Pedigree Chart

Chart no. 1

Completed Ordinances:
- **B** Baptized
- **E** Endowed
- **P** Sealed to parents
- **S** Sealed to spouse
- **C** Children's ordinances

1 Gladys LaVon Lowe
B: 9 Apr 1935
P: Kirksville,Adair Co.,MO
M: 9 Apr 1965
P: Davenport,Scott,IA
D:
P:

Charles Lee Treadway
(Spouse of no. 1)
1930-1998

2 Willard Harlo Lowe
B: 21 May 1915
P: Yarrow,Adair Co.,MO
M: 25 Apr 1934
P: Kirksville,Adair Co.,MO
D: 4 Aug 1971
P: Bettendorf,Scott Co.,IA

3 Rovene Melvina Dyer
B: 4 Sep 1915
P: Kahoka,Clark Co.,MO
D: 28 Mar 2012
P: Bettendorf,Scott Co. IA

4 Charles "Henry" Lowe
B: 8 May 1883
P: Nind,Adair Co.,MO
M: 3 Mar 1903
P: Nind,Adair Co.,MO
D: 2 Feb 1957
P: Kirksville,Adair Co.,MO

5 Laura Alice Thompson
B: 6 Aug 1885
P: Gifford,Macon Co.,MO
D: 28 Feb 1964
P: Kirksville,Adair Co.,MO

6 Henry Sylvester Dyer
B: 3 Apr 1879
P: Fairmount,Clark Co.,MO
M: 3 Feb 1904
P: Kahoka,Clark Co.,MO
D: 22 Mar 1965
P: Kahoka,Clark Co.,MO

7 Juda (NMN) Anderson
B: 26 Sep 1879
P: Wyaconda,Clark Co.,MO
D: 5 Feb 1957
P: Kirksville,Adair Co.,MO

8 Jesse Francis "Frank" Lowe
B: 6 Aug 1859
P: Greentop,Adair Co.,MO
M: 11 May 1879
P: ,Adair Co.,MO
D: 24 May 1928
P: Nind,Adair Co.,MO

9 Rebecca Jane Munden
B: 16 Sep 1858
P: Greentop,Adair Co.,MO
D: 16 Jan 1894
P: ,Adair Co.,MO

10 Levi Douglas Thompson
B: 20 Nov 1851
P: ,Louisa Co.,IA
M: 28 Jul 1872
P: ,Adair Co.,MO
D: 27 Apr 1924
P: Gifford,Macon Co.,MO

11 Mary Martha Billiter
B: 20 May 1854
P: ,Marshall Co.,W.VA
D: 23 Jun 1904
P: Gifford,Macon Co.,MO

12 Charles Hillory Dyer
B: 29 Oct 1843
P: Lanesville (nr),Harrison Co.,IN
M: 9 Sep 1866
P: Lanesville,Harrison Co.,IN
D: 16 May 1915
P: Wyaconda,Clark Co.,MO

13 Melvina Boley
B: 26 Sep 1846
P: Lanesville,Harrison Co.,IN
D: 6 Mar 1930
P: Wyaconda,Clark Co.,MO

14 James Anderson
B: 4 Nov 1826
P: ,KY
M: 1 Mar 1860
P:
D: 28 Jun 1881
P: Luray,Clark Co.,MO

15 Mary Elizabeth Richey
B: 31 Dec 1837
P: ,Jennings Co.,IN
D: 19 Apr 1916
P: Luray,Clark Co.,MO

16 J." Hawley" Lowe
B: 24 May 1816
M: 20 May 1845
D: 8 Jan 1862

17 Rachel Mariah Russell
B: 23 Sep 1825
D: 11 Dec 1900

18 Francis Marion Munden
B: 27 Aug 1837
M: 4 Sep 1856
D: 7 May 1922

19 Elizabeth Miller
B: 10 Sep 1840
D: 22 May 1880

20 John Wesley Thompson SR.
B: 25 Jan 1824
M: 6 Apr 1843
D: 10 Mar 1892

21 Mary Harpole
B: 13 Jan 1819
D: 15 Dec 1898

22 Joseph C. Billiter
B: 1824/1827
M: Jun 1848
D: Abt Dec 1886

23 Lucinda Greathouse
B: Abt 1832
D: Bef 1900

24 William Birchfield Dyer
B: 6 Jul 1819
M: 25 Feb 1841
D: 27 Jan 1863

25 Sarah Elizabeth Hurn
B: 9 Apr 1825
D: 9 Nov 1913

26 Nicholas Boley
B: 15 May 1815
M: 6 Mar 1838
D: 17 Jul 1858

27 Sarah LaHue
B: 10 Mar 1822
D: 16 Nov 1856

28
B:
M:
D:

29
B:
D:

30 Thomas C. Richey JR
B: 1 Dec 1804
M: 23 Dec 1829
D: 29 Sep 1872

31 Francis (Fanny) Fitzgerald
B: 19 Apr 1814
D: 19 Sep 1879

Prepared by
Gladys LaVon (Lowe) Treadway
1104 Kimberly Rd. Unit # 403
Bettendorf, IA 52722-4111

Scott

Telephone	Date prepared
(563) 355-2095	24 Sep 2016

Pedigree Chart

Chart no. 1

Completed Ordinances:
- **B** Baptized
- **E** Endowed
- **P** Sealed to parents
- **S** Sealed to spouse
- **C** Children's ordinances

1 Levi Douglas Thompson
B: 20 Nov 1851
P: ,Louisa Co.,IA
M: 28 Jul 1872
P: ,Adair Co.,MO
D: 27 Apr 1924
P: Gifford,Macon Co.,MO

2 John Wesley Thompson SR.
B: 25 Jan 1824
P: ,OH
M: 6 Apr 1843
P: ,Madison Co.,OH
D: 10 Mar 1892
P: Walnut Twp.,Adair Co.,MO

4 Ignatius Thompson
B:
P:
M: Abt 1800
P: ,VA
D: 1834
P: ,Ross Co.,OH

8 Ozwald Thompson
B:
P:
M:
P:
D: 1810
P: ,Ross Co.,OH

16
B:
M:
D:

17
B:
D:

9 Nancy ?Unknown
B:
P:
D: Aft 1810
P:

18
B:
M:
D:

19
B:
D:

5 Ann ?Unknown
B: 1778/1783
P: ,VA
D: Aft 1860
P: ,Madison Co.,OH

10
B:
P:
M:
P:
D:
P:

20
B:
M:
D:

21
B:
D:

11
B:
P:
D:
P:

22
B:
M:
D:

23
B:
D:

Mary Martha Billiter
(Spouse of no. 1)

3 Mary Harpole
B: 13 Jan 1819
P: ,Madison Co.,OH
D: 15 Dec 1898
P: Walnut Twp.,Adair Co.,MO

6 John Harpole
B: Jun 1795
P: ,VA
M: 10 Sep 1816
P: ,Madison Co.,OH
D: Bef 17 Aug 1844
P: ,Madison Co.,OH

12 Michael Harpole
B: Abt 1770
P: ,VA?
M: 1792
P: ,Pendleton Co.,VA(now WVA)
D: 1816
P: ,Madison Co.,OH

24 *Adam Harpole SR.
B: 1734
M: Bef 1757
D: 1802/1803

25 Sarah Hoogteeling
B: 1725
D: Bef 1783

13 Mary Dunkle
B: Abt 1772
P: ,VA
D: Aft 1840
P: ,Madison Co.,OH

26 John Dunkle
B:
M: Bef 1763
D: Mar 1783

27 Margaret ?Unknown
B:
D: Aft 1813

28
B:
M:
D:

29
B:
D:

14 Martin Higgins
B: Bef 1775
P: ,VA/PA
M: Bef 1794
P: ,PA/VA
D: Bef Aug 1823
P: ,Madison Co.,OH

7 Eva Higgins
B: 1794/1800
P:
D: Abt 1823
P: ,Madison Co.,OH

30
B:
M:
D:

31
B:
D:

15 Catharine ?Unknown
B:
P:
D: Aft 1823
P: ,Madison Co. (li),OH

Prepared by
Gladys LaVon (Lowe) Treadway
1104 Kimberly Rd. Unit # 403
Bettendorf, IA 52722-4111

Scott

Telephone	Date prepared
(563) 355-2095	24 Sep 2016

Pedigree Chart

Completed Ordinal:
B: Blighted
E: Endowed
P: Sealed to parents
S: Sealed to spouse
C: Children's ordinances

1 Jonathan Thompson
B:
P:
M:AN 1820
P:,VA
D:1824
P:,Ross Co.,OH

2 John Wesley Thompson Sr.
B:25 Jan 1794
P:,OH
M:6 Apr 1842
P:,Madison Co.,OH
D:10 Mar 1860
P:Walnut Twp.,Adair Co.,MO

3 Ann Unknown
B:1778/1783
P:,VA
D:Aft 1840
P:,Madison Co.,OH

4 Joseph Unknown
B:
P:
M:Aft 1810
P:,Ross Co.,OH

5 Nancy Unknown
B:
P:
D:Aft 1810
P:

6 John Hancock
B:Jun 1793
P:,VA
M:10 Sep 1810
P:,Madison Co.,OH
D:Bef 17 Aug 1844
P:,Madison Co.,OH

7 Eve Fridline
B:1795/1800
P:
D:Aft 1823
P:,Madison Co.,OH

8 Oswald Thompson
B:
P:
M:
P:
D:1810
P:,Ross Co.,OH

9 Nancy Unknown
B:
P:
D:Aft 1810
P:

10
B:
P:
M:
P:
D:
P:

11
B:
P:
D:
P:

12 Michael Hancock
B:Abt 1770
P:,VA?
M:1792
P:,Madison Co.,VA(now WV)
D:1814
P:,Madison Co.,OH

13 Mary Dunkle
B:Abt 1772
P:,VA
D:Aft 1840
P:,Madison Co.,OH

14 Martin Hinkins
B:Bef 1775
P:,VA/PA
M:Bef 1794
P:,PA/VA
D:Bef Aug 1823
P:,Madison Co.,OH

15 Catherine Unknown
B:
P:
D:Aft 1823
P:,Madison Co.,(?)OH

16
B:
M:
D:

17
B:
M:
D:

18
B:
M:
D:

19
B:
D:

20
B:
M:
D:

21
B:
M:
D:

22
B:
M:
D:

23
B:
D:

24 *Adam Hancock Sr.
B:1734
M:Bef 1757
D:1800/1803

25 Sarah Unknown
B:1735
D:Bef 1782

26 John Dunkle
B:
M:Bef 1750
D:Bef 1785

27 Hannah Unknown
B:
D:Aft 1813

28
B:
M:
D:

29
B:
M:
D:

30
B:
M:
D:

31
B:
D:

Negative of
(Sarah Lavon (Lowe) Treadway
1104 Kentucky St. Unit A 402
Bloomington, IA 61701-4117

Scan

Negatives	Date Scanned
(?4.0) 415-2023	24 Sep 2015

GLADYS L. TREADWAY
1104 KIMBERLY RD. Unit 403
BETTENDORF, IA 52722-4111
Phone (563) 355-2095
E-mail: gltreadway77@gmail.com

I would like to thank all those that have helped me in putting this Thompson family together.

I started in 1969 and have been working on and off the family till 2016 when I decided it was time to stop and get this info where others could use it.

You will notice there are several different addresses on the family group sheets as have printed them at different times.

As of the 16th of June 2016 the above is my new and hope last address. I moved from upstairs to down stairs as my kids kept after me to not do the steps as may come a time when I couldn't so best to do when I can, and sure glad I took their advise as know in a few years I would never have been able to make that move. I'm healthy now but you never know from day to day what will happen. The only way to live now is from day to day.

This would actually be Book 2.
Family of Ignatius and Ann ? Thompson and their 9 children. Book 3 and 4 will be their son John Wesley and Mary Harpole Thompson and Book 5 will be their son Levi Douglas and Martha Billiter Thompson and their children.
Book 1 is the first of this line that I know which is Ozwald and Anna or Nancy ? Thompson Sr.

Gladys L. Treadway 1969-2016

GLADYS L. TREADWAY
1104 KIMBERLY RD. Unit 103
BETTENDORF, IA 52722-4111
Phone (563) 355-2695
E-mail: gltreadway77@gmail.com

I would like to thank all those that have helped me in putting this Thompson family together.

I started in 1989 and have been working on and off the family till 2016 when I decided it was time to stop and get this info where others could use it.

You will notice there are several different addresses on the family group sheets as have printed them at different times.

As of the 15th of June 2016 the above is my new and hope last address. I moved from upstairs to down stairs as my kids kept after me to not do the steps as may come a time when I couldn't so best to do when I can. and sure glad I took their advise as know in a few years I would never have been able to make that move. I'm healthy now but you never know from day to day what will happen. The only way to live now is from day to day.

This would actually be Book 2.
Family of Ignatius and Ann T Thompson and their 9 children. Book 3 and 4 will be their son John Wesley and Mary Harpole Thompson and Book 5 will be their son levi Douglas and Martha Gillilter Thompson and their children.
Book 1 is the first of this line that I know which is Oswald and Anna or Nancy T Thompson Sr.

Gladys L. Treadway 1989-2016

Ignatious Thompson + Ann ___?

John Wesley Thompson
+ mary Harpole

- Louisa Jane Clem
  - ALZADA Sophi
- Louisa Jane Potes
  - Edward
  - IRA W.
- Sarah Elizabeth Linder
  - Anna Ethlean
  - Elva O.
  - Willard H.
- Charles Walker
  - Kit Carson
  - Carmon (John C.)
  - Charles Willard
  - Ettie myrtle
  - Estelle Pearl
- * Levi Douglas
  - Anna Alena
  - Rosetta
  - Levi Douglas Jr
  - Sarah Elizabeth
  - * Laura Alice
  - infant
  - mary Elva
  - John Earl
- John Wesley Jr.
  - mary S.
  - nellie Jeanette
  - Benjamin franklin
  - John Eli
  - Clarence Joshua
  - Emma L.
  - George Walter
- Willard O.
  - Sadie Sarah
  - adah
  - John E.
  - mary
  - Robert S/O.

FAMILY GROUP RECORD-558

HUSBAND John Wesley THOMPSON SR.-1491

BORN: 25 Jan 1824 PLACE: ,,OH
CHR.: PLACE:
DIED: 10 Mar 1892 PLACE: ,Adair Co.,MO
BUR.: 13 Mar 1892 PLACE: Walnut Twp.,Adair Co.,MO,Mt Carmel cem.
MARR: 6 Apr 1843 PLACE: ,Madison Co.,OH
FATHER: ~~(male)~~ THOMPSON-2730 Ignatius PARENTS' MRIN: 560
MOTHER: Ann? ?UNKNOWN-1495

WIFE Mary HARPOLE-1492

BORN: 13 Jun 1819 PLACE: ,Madison Co.,OH
CHR.: PLACE:
DIED: 15 Dec 1898 PLACE: ,Adair Co.,MO
BUR.: 18 Dec 1898 PLACE: Walnut Twp.,Adair Co.,MO,Mt Carmel cem.
FATHER: John HARPOLE-1496 PARENTS' MRIN: 561
MOTHER: Eva HIGGINS-1497

CHILDREN

1. NAME: Louisa Jane THOMPSON-1498
---- BORN: 28 Mar 1844 PLACE: ,Madison Co.,OH
F CHR.: PLACE:
DIED: 15 Mar 1889 PLACE: ,Adair? Co.,MO
BUR.: 18 Mar 1889 PLACE: Walnut Twp.,Adair Co.,MO,Mt Carmel cem. has other marriage(s)
SPOUSE: Van Pierce CLEM-1694 MRIN: 643
MARR: 25 Nov 1863 PLACE: ,Adair Co.,MO

2. NAME: Sarah Elizabeth THOMPSON-1499
---- BORN: 5 Mar 1847 PLACE: ,Louisa Co.,IA
F CHR.: PLACE:
DIED: 28 Aug 1927 PLACE: Bucklin,Linn Co.,MO
BUR.: 30 Aug 1927 PLACE: Walnut Twp.,Adair Co.,MO,Mt Carmel cem.
SPOUSE: Benjamin Franklin LINDER-1696 MRIN: 645
MARR: 31 Aug 1865 PLACE: ,Adair Co.,MO

3. NAME: Charles Walker THOMPSON-1500
---- BORN: 26 Nov 1849 PLACE: Jefferson Twp.,Louisa Co.,IA
M CHR.: PLACE:
DIED: 26 Jan 1934 PLACE: Montpelier,Bear Lake Co.,ID
BUR.: 28 Jan 1934 PLACE: Montpelier,Bear Lake Co.,ID,Montpelier cem. has other marriage(s)
SPOUSE: Delinda PRINTISS-1697 MRIN: 646
MARR: Feb 1871(div) PLACE: ,Macon Co.,MO

4. NAME: Levi Douglas THOMPSON-517
---- BORN: 20 Nov 1851 PLACE: ,Louisa Co.,IA
M CHR.: PLACE:
DIED: 27 Apr 1924 PLACE: Gifford,Macon Co.,MO
BUR.: 30 Apr 1924 PLACE: ,Adair Co.,MO,Mt Carmel cem. has other marriage(s)
SPOUSE: Mary Martha BILLITER-518 MRIN: 183
MARR: 28 Jul 1872 PLACE: ,Adair Co.,MO

Gladys LaVon (Lowe) Treadway
Bettendorf, IA 52722-
Phone: 319 355-2095

Relationship to:
Husband gr gr grand father
Wife _____ Date prepared: 30 Mar 1995

HUSBAND John Wesley THOMPSON SR.-1491 Yr of Birth 1824
WIFE Mary HARPOLE-1492 Yr of Birth 1819

CHILDREN (continued)

5. NAME: John Wesley THOMPSON Jr.-1501
---- BORN: 19 Oct 1856 PLACE: ,Louisa Co.,IA
M CHR.: PLACE:
DIED: 19 Dec 1915 PLACE: Colfax,Whitman Co.,WA
BUR.: 22 Dec 1915 PLACE: Colfax,Whitman Co.,WA,Colfax cem.
SPOUSE: Catharine Emmaranda Sophia SPITSNOGLE-1698 MRIN: 647
MARR: 10 Sep 1874 PLACE: ,Louisa Co.,IA

6. NAME: Willard O. THOMPSON-1502
---- BORN: June 1858/[redacted] PLACE: ,Adair Co.,MO
M CHR.: PLACE:
DIED: Aft 1934 PLACE: ,,ID?
BUR.: PLACE:
SPOUSE: Ida ?UNKNOWN-1699 MRIN: 648
MARR: ca 1874 PLACE:

HUSBAND John Wesley THOMPSON SR.-1491 Yr of Birth 1824
WIFE Mary HARPOLE-1492 Yr of Birth 1819

It would appear, John W. Thompson father was Jonathan Thompson who died in 1834 Ross Co OH & left his will leaving, wife Ann sons Charles W, Thomas L, John William & Joseph & dau: Nancy & Mary Ann. & Jane Ann John W., Charles W & Thomas L allow land per together in Madison Co OH 1834-45 Seems likely =

HUSBAND - John Wesley THOMPSON SR.-1491

Sources for John:

BIRTH: Bible record and cemetery stone list date. Place is not determined to date. Believe the parents were living in OH but not sure if maybe Ross Co. or Madison Co. at the time.

MARRIAGE: Marriage was recorded at London, Madison Co. OH. John was 19 and Mary was 24. Have a picture of John and Mary when they were elderly which would have to been taken before 1892 when John died. Also one of Mary by her self taken before the one of both of them.

DEATH: Cemetery stone list date. Have pictures of stones. Have copy of will and estate record from Adair Co. MO. He died at home. Wife Mary was executrix. He left all to his wife, therefore no children were listed. Wit: A.H. Linder of Adair Co., B.F. Linder of Macon Co. and Ella Linder of Adair Co.

There was an article in the paper "The Weekley Graphic" Adair Co. 14 May 1894 "L.D. Thompson and B.F. Linder adm. of estate of J.W. Thompson deceased, first settlement.

The inventory, certificate and affidavit from Adair Co.: BK ? pg576 Inventory J.W. Thompson Adair Co. Mo dated 22 Mar 1892 listed real estate, loans and Mary giving adm. to son L.D. Thompson and son in law B.F. Linder. Also listed heirs: Sarah Linder, C.W. Thompson, L.D. Thompson, J.W. Thompson Jr, Willard O. Thompson and heirs of Louisa Poats dec'd. as being Alzada Compton, Edward Potes and Ira Poats. Listed personal property and Public sale 7 Apr 1892. Plus all items sold and to who bought them and for how much.

A letter written by son John Jr. 7 Mar 1894 from St. John, WA, wanting to know how much the estate was for as he was an heir. No one would tell him anything he says. He says he will be there when the estate is settled if he knows. This letter was included in the estate papers of John W. Sr.

CIVIL WAR RECORD: National Archives had no records but MO National Guard Hdq at Jefferson City, MO sent copies of one John W. Thompson #816 50th Reg Enrolled Mo Militia as Private in Co. 2 by Capt Feller. Organized 11 Aug 1862 Kirksville, MO Active duty 11 Aug 1862 Kirksville MO by Col John McNeil. Relieved from duty 29 Aug 1862 by Gen .NcNeil. Remarks: 18 days service exempt by disability. HE WOULD HAVE BEEN AGE 38.

Other record #427 86th Reg. E.M.M. Capt Hotter, Private in Co. C. Enrolled 1864 at Kirksville Mo into active service 20 Sep 1864 Kirksville, Mo by Col Foster. Relieved from duty 31 Oct 1964 by Col Foster for 31 active days. HE WOULD HAVE BEEN AGE 40.

PARENTS: We have not located who his parents are for sure. Ann Thompson was listed as his guardian in 1834 in Madison Co. OH when they sold land there. Had believed this was his mother, but could have been another relative. This Ann Thompson married William Hall in 1834 in Madison Co. OH and he died in 1846 while in Louisa Co. IA. Besides John, and Ann and William Hall was listed

HUSBAND John Wesley THOMPSON SR.-1891 Yr of Birth 1824
WIFE Mary BANCOLE-1892 Yr of Birth 1819

HUSBAND - John Wesley THOMPSON SR.-1891
Sources for John:

BIRTH: Bible record and secretary stone list date. Place is not determined to date. Believe the parents were living in Co but not sure if maybe Ross Co, or Madison Co. at the time.

MARRIAGE: Marriage was recorded at London, Madison Co. OH. John was 19 and Mary was 24. Have a picture of John and Mary when they were elderly which would have to been taken before 1892 when John died. Also one of Mary by herself taken before the one of both of them.

DEATH: Cemetery stone list date. Have picture of stones. Have copy of will and estate record from Adair Co. MO. He died at home. Wife Mary was executrix. He left all to his wife, therefore no children were listed. Wit: A.S. Linder of Adair Co., B.F. Linder of Knox Co. and Ella Linder of Adair Co.

There was an article in the paper "The Weekly Graphic" Adair Co. 14 May 1891 "L.S. Thompson and B.F. Linder sds. of estate of J.W. Thompson deceased, filed settlement".

The inventory, certificate and affidavit from Adair Co.: MO 7 pg56. Inventory J.W. Thompson Adair Co. MO dated 22 MAY 1892 listed real estate, land and Mary living sds. to son L.D. Thompson and son in law B.F. Linder. Also listed other David Lander, C.W. Thompson, L.D. Thompson, J.W. Thompson Jr, William H Thompson and heirs of Louisa Frank dec'd. as being Alaska Cemetery, Edward Peter and Ira Porter. Listed personal property and Public sale 7 Apr 1892. Plus all lower soil and to who bought them and for how much.

A letter written by son John Jr. 7 Mar 1894 from St. John, MO, wanting to know how much the estate was for as he was an heir. No one would tell him anything he says. He says he will be there when the estate is settled if he knows. This letter was included in the estate papers of John W. Sr.

CIVIL WAR RECORD: National Archives had no records but MO National Guard MO at Jefferson City, MO sent copies of one John W. Thompson that said he enrolled in Militia as private in Co. 2 by Capt Feller. Organized it Aug 1862 Kirksville, MO. Active duty it Aug 1862 Kirksville MO by Col John McNeil. Mustered from duty 20 Aug 1862 by Gen. McNeil. Remarks: 18 days service except by commutation. HE WOULD HAVE BEEN AGE 38.

other record 1127 36th Reg. E.M.M. Capt Slater, Private in Co. C. Enrolled 1864 at Kirksville Mo into active service 20 Jan 1864 Kirksville, Mo by Col Foster. Mustered from duty 31 Oct 1864 by Col Foster for 31 active days. HE WOULD HAVE BEEN AGE 40.

DIVORCE: We have not located who his parents are for sure. Jim Thompson was listed as his guardian in 1874 in Madison Co. OH when they sold land there. Had believed this was his mother, but could have been another relative. This Jim Thompson married William Hall in 1874 in Madison Co. OH and he died in 1940 while in Logan Co. IA. Besides John, and Jim and William Hall was listed

HUSBAND John Wesley THOMPSON SR.-1491 Yr of Birth 1824
WIFE Mary HARPOLE-1492 Yr of Birth 1819

Thomas L. Thompson and Charles Thompson in same land dealings from 1834 thru 1845. Ann Thompson was listed in houshold of Thomas L. Thompson in 1860-70 census Madison Co. OH. Haven't located death for Ann to date, census stated she was born 1778-1783 VA and this would fit for her to be John's mother as well as Thomas and Charles's.

1964 a letter written by George Thompson, son of John Jr. to his niece, said John Sr. moved from Iowa to Mo in the spring of 1858. Stated John Sr. was a sargent with Grant during the Civil War and his son Charles also served the last year of Civil War with Grant. (Charles was born Nov 1849- he would have been 15 in 1864 so not sure this is correct). Also stated John Sr. was 1/2 Scotch and 1/2 English and Mary Harpole was 1/2 Dutch and 1/2 Irish. (How he determined this I don't know.-since no one I know has located any info on John Srs parents to date. We do have info on Marys family however. It is believed Harpole was German.) This letter was sent to me by Joyce Hamilton Rte 2 Box 93 St John, WA 99171. She also sent a picture of John Jr.and info on his family.

Several land records from Madison Co. OH, Louisa Co. IA, Adair Co. MO. Have copies of some of records.

CENSUS RECORDS:

1830 John would be about age 6, probably with parents or mother, but not located to date.

1840 Madison Co. OH believe John age 16 is in household of William Hall 70/80 and Ann Thompson Hall. Sommerfield Twp. pg 55. They have a male age 10/15.

1850 Louisa Co. Jefferson Twp. IA. #93/96: John W. Thompson 26 OH farmer, Mary 30 OH, Louisa 6 OH, Sarah E. 3 IA, Charles W. 1 IA.

1856 Louisa Co. Jefferson Twp. IA pg 186 #53/56: John W. Thompson 32 OH farmer 11 yrs in IA (1845 then), Mary 35 OH 11 yrs in IA, Louisa 12 OH, Charles 7 IA, Levi 4 IA, John 1 IA. Other info in census: Native Voter, Militia, owner of land, 80 ac wheat, 314 bu harvested wheat; 18 ac oats, 100 bu harvested oats; 25 ac corn, 2000 bu harvested corn; 14 hogs sold, 200 value hogs sold, 4 cattle sold, 100 value cattle sold.

1860 Adair Co. Liberty Twp. MO Ringos Point p.off. #757/626: John W. Thompson 36 OH farmer $2400-900, Mary 40 OH, Louisa 16 OH, Sarah 13 IA, Charles 11 IA, Levi 8 IA, John 4 IA, Willard 2 MO.

1870 Adair Co. MO Kirksville p.off. pg 9 #64/63: John W. Thompson 46 OH farmer $4000-1500, Mary 51 OH, Charles 21 IA, Levi 19 IA, John 15 IA, Willard 13 MO.

1880 Adair Co. Walnut Twp. pg 8-9 #62/63: John W. Thompson 56 OH-OH-OH, Mary 61 OH-VA-VA, Alice Clem 15 MO granddaughter.

WIFE - Mary HARPOLE-1492

BIRTH: Bible record and cemetery stone list date. Believe to be Madison Co. OH as that is where parents were living. Have picture of Mary and John when elderly

HUSBAND	John Wesley THOMPSON SR.-1891	Yr of Birth 1824
WIFE	Mary MARCOLE-1892	Yr of Birth 1825

Thomas L. Thompson and Charles Thompson in same land dealings from 1834 thru 1845. Ann Thompson was listed in household of Thomas L. Thompson in 1850-70 census Mathias Co. OK. Never's located death for Ann to date, census stated she was born 1778-1783 VA and this would fit far too be John's mother as well as Thomas and Charles's.

1944 a letter written by George Thompson, son of John Jr. to his niece, said John Sr. moved from Iowa to MO in the spring of 1858. Stated John Sr. was a sergeant with Grant during the Civil War and his son Charles also served the last year of Civil War with Grant. (Charles was born Nov 1845- he would have been 15 in 1844 so not sure this is correct). Also states John Sr. was 1/2 Scotch and 1/2 English and Mary Marcole was 1/2 Dutch and 1/2 Irish. (How he determined this I don't know.-also so far I have been located any info on John Sr's parents to date. No to have info on Mary family however. It is believed Angela was German.) This letter was sent to me by Joyce Hamilton its 2 Nov 92 St John, Mo 63114. She also sent a picture of John Jr.and info on his family.

Several land records from Madison Co. OH, Louisa Co. IA, Adair Co. MO. Have copies of some of records.

CENSUS RECORDS:

1830 John would be about age 6, probably with parents or mother, but not located to date.

1840 Madison Co. OH believe John age 16 is in household of William Hall 70/80 and Ann Thompson Hall. (Connecticut Typ. pg 32). They have a male age 10/15.

1850 Louisa Co. Jefferson Twp. IA. pg1/Dec: John W. Thompson 26 OH farmer, Mary 25 OH, Louisa 6 OH, Sarah E. 3 IA, Charles W. 1 IA.

1860 Louisa Co. Jefferson Twp. IA pg 126/Dec: John W. Thompson 32 OH farmer 12 yrs in IA (1848 then), Mary 35 OH 12 yrs in IA, Louisa 12 OH, Charles 7 IA, Levi 4 IA, John 1 IA. Other info in census: Active Voter, Militia, owner of land, 60 ac wheat, 31 ac harvested wheat; 12 ac oats, 100 ac harvested total; 20 ac corn, 2000 ac harvested corn; 4 hogs sold, 300 value hogs sold, 4 cattle sold, 100 value cattle sold.

1870 Adair Co. Liberty Twp. MO Kirpos Post p.off. 4/12/Dec: John W. Thompson 36 OH farmer $1800-300, Mary 40 OH, Louisa 16 OH, Sarah 13 IA, Charles 11 IA, Levi 8 IA, Alice 4 IA, William 2 MO.

1870 Adair Co. MO Kirksville p.off. pg 4 4/4/Dec: John W. Thompson 40 OH farmer $1800-1300, Mary 50 OH, Charles M 18 IA, Levi 15 IA, John 12 IA, William 10 MO.

1880 Adair Co. Kirksville Twp. pg 4-2 4/2/Dec: John W. Thompson 56 OH-OH-OH, Mary 61 OH-VA-VA, Alice Clem 18 MO grandaughter.

WILL - Mary MARCOLE-1892

Search public record and cemetery since last date. Relatives in Madison Co. OH so that is where probably were living. Have picture of Mary and John when older.

HUSBAND	John Wesley THOMPSON SR.-1491	Yr of Birth 1824
WIFE	Mary HARPOLE-1492	Yr of Birth 1819

MARRIAGE: Recorded London, Madison Co. OH. Have copy. He was 19 and she was 24.

DEATH: Info from cemetery records and stone. Have picture of stone. She was 79 years of age.

Had signed some land records with husband in OH and MO.

1820 Madison Co. OH Mary with parents age 1.

1830 Madison Co. OH with father and grandmother.

1840 Madison Co. OH with father and grandmother.

1850 Louisa Co. IA Mary age 30 OH with husband and children.

1856 Louisa Co. Jefferson Twp IA Mary age 35 OH with husband and children.

1860 Adair Co. MO Liberty Twp. Mary age 40 Oh with husband and children.

1870 Adair Co. MO Mary age 51 OH with husband and children.

1880 Adair Co. MO Walnut Twp. Mary age 61 Oh-VA-VA with husband and granddaughter.

CHILD 1 - Louisa Jane THOMPSON-1498

BIRTH: Cemetery records and grave stones, also family members.

MARRIAGE1: Recorded Kirksville, Adair Co. MO. Was divorced from 1st mg.

MARRIAGE2: Recorded Kirksville, Adair Co. MO.

DEATH: Cemetery records and info from great grand daughter Esther House. Hadn't located obit to date.

Parents: Info from census and great granddau.

Children: Info from census and great granddau and also other relatives. There was only one daughter from 1st marriage and two sons from 2nd mg.

1850 Louisa Co. Jefferson Twp. IA Louisa age 6 Oh with parents.

1860 Adair Co. Liberty Twp. MO Louisa age 16 Oh with parents.

1870 not Adair Co. MO. Need to check Macon Co.

1880 not located Adair Co. index.

Other marriages:
2 May 1870 John POTES-1695 MRIN: 644

CHILD 2 - Sarah Elizabeth THOMPSON-1499

HUSBAND John Wesley THOMPSON BM.-1891 Br of Birth 1824
WIFE Mary BLUNDELE-1892 Yr of Birth 1819

MARRIAGE: Recorded London, Madison Co, OH. Have copy. He was 19 and she was 21.

DEATH: Info from cemetary records and stone. Have picture of stone. She was 79 years of age.

Had signed some land records with husband in OH and MO.

1820 Madison Co. OH Mary with parents age 1.

1830 Madison Co. OH with father and grandmother.

1840 Madison Co. OH with father and grandmother.

1850 Louisa Co. IA Mary age 30 OH with husband and children.

1856 Louisa Co. Jefferson Twp IA Mary age 35 OH with husband and children.

1860 Adair Co. MO Liberty Twp. Mary age 40 OH with husband and children.

1870 Adair Co. MO Mary age 51 OH with husband and children.

1880 Adair Co. MO Walnut Twp. Mary age 61 OH-VA-VA with husband and grandaughter.

<u>CHILD 1 - Louisa Jane THOMPSON-1838</u>
BIRTH: Cemetary records and have stones, also family members.

MARRIAGE1: Recorded Kirksville, Adair Co. MO. Was divorced from 1st hg.

MARRIAGE2: Recorded Kirksville, Adair Co. MO.

DEATH: Cemetery records and info from great grand daughter Esther Bunce. Death's located obit to date.

Parents: Info from census and great grandson.

Children: Info from census and great grandson and also other relatives. There was only one daughter from 1st marriage and two sons from 2nd hg.

1850 Louisa Co. Jefferson Twp. IA Louisa age 4 OH with parents.

1860 Adair Co. Liberty Twp. MO Louisa age 16 OH with parents.

1870 not Adair Co. MO. Need to check Macon Co.

1880 not located Adair Co. Index.

Other marriages:
2 May 1867 John PATE-1865 MARR: 441

<u>CHILD 2 - Susan Elizabeth THOMPSON-1839</u>

HUSBAND	John Wesley THOMPSON SR.-1491	Yr of Birth 1824
WIFE	Mary HARPOLE-1492	Yr of Birth 1819

BIRTH: Info from descendants, cemetery records and grave stones, and obit and death certificate. Have picture's of Sarah, daughter Elva & husband Frank Davis and of grave stones.

MARRIAGE: Believe md in Adair Co. Obit listed mg date.

DEATH: Info from death certificate, cemetery and obit from Bucklin Herald, Bucklin, MO 2 Sep 1927 pg 1.

Info from death certificate #24811 Recorded at MO Bureau of Vital Statistics, Jefferson Co. MO and copy of same in possession of Gladys L. Treadway. She was widowed and cause of death listed as chronic myorarditis?, duration of 3 yrs. Dr. J.L. Cantwell, MD of Bucklin MO signed it. Husband was Ben Linder and listed birth date 5 Mar 1947 Louisa Co. IA, fathers name of John Thompson b. Oh and mother Mary Harpole b. OH, informant was Mrs O.B. Cantwell of Bucklin, MO. (dau).

Obit from Bucklin paper: Sarah Elizabeth (Thompson) Linder was born in Louisa County, Iowa, March 5, 1847, and passed from this life at her home in Bucklin, MO August 28, 1927, age 80 yrs, 5 mo, 23 days.

When only 9 yrs old she moved with her parents John and Mary Thompson to Adair Co. MO where she lived until she was married to Benjamin F. Linder, August 31, 1965. To this union 3 children were born: Anna Ethlyn, who died in infancy, Elva O. Cantwell, of Bucklin and Dr. Willard H. Linder of Clinton, Iowa, who passed on to that home beyond May 21, 1916.

Besides a number of nephews and neices and a host of close friends Mother Linder leaves to mourn her departure two brothers: Charles W. Thompson of Mt Pelier, Idaho and Willard O. Thompson of St Maries, Idaho.

At the age of 19 Mother Linder united with the United church, an old log church house close to the cemetery where she is to be buried.

In 1881 she affilitated herself with the Christian church at Winigan. In 1907 she became affiliated with the Christian Church of Bucklin, where she remained true to the ideals and life of the Savier. She was interested in the church and all its activities. Next to her home her church came first.

A Christian Mother, A Christian neighbor and a Christian church member was Mother Linder.

Short services were held at the home in North Bucklin at 10 o'clock, conducted by Rev. J.P. Pound, assisted by Rev. T. Earl Stack. After which the remains were taken to Mount Carmel, where another service was held and the body laid in its resting place in the nearby cemetery.

1850 Louisa Co. IA Sarah age 3 in home of parents.

1860 Adair Co. MO Sarah age 13 in home of parents.

1870 would be age 23 married and not located to date.

HUSBAND John Wesley THOMPSON SR.-1491 Yr of Birth 1824
WIFE Mary MAYNARD-1492 Yr of Birth 1829

BIRTH: Info from documents, cemetery records and grave stones, and obit and death certificate. Have pictures of Sarah, daughter Alva & husband Frank Davis, and of grave stones.

MARRIAGE: Believe md in Adair Co. Did: Listed as date.

DEATH: Info from death certificate, cemetery and obit from Bucklin Herald, Bucklin, MO 2 Sep 1927 pg 1.

Info from death certificate #24811 Recorded at MO Bureau of Vital Statistics, Jefferson Co. MO and copy of same in possession of Gladys L. Friendsey. She was widowed and cause of death listed as chronic myocarditis, duration of 3 yrs. Dr. J.L. Cantwell, MD of Bucklin MO signed it. Husband was Ben Linder and listed birth date 5 Mar 1847 Lamar Co. IA, father name of John Thompson b. OH and mother Mary Harpole b. OH, informant was Mrs O.B. Cantwell of Bucklin, MO. (dau).

Obit from Bucklin paper: Sarah Elizabeth (Thompson) Linder was born in Louisa County, Iowa, March 5, 1847, and passed from this life at her home in Bucklin, MO August 26, 1927, age 80 yrs, 5 mo, 23 days.

When only 4 yrs old she moved with her parents John and Mary Thompson to Adair Co. MO where she lived until she was married to Benjamin F. Linder, August 31, 1865. To this union 3 children were born: Anna Evelyn, who died in infancy, Alva O. Cantwell, of Bucklin and Dr. William H. Linder of Clinton, Iowa, who passed on to that home beyond May 21, 1916.

Besides a number of nephews and nieces and a host of close friends Mother Linder leaves to mourn her departure two brothers: Charles W. Thompson of Mt Pulsar, Idaho and William O. Thompson of St Maries, Idaho.

At the age of 19 Mother Linder united with the United church, an old log church house close to the cemetery where she is to be buried.

In 1891 she affiliated herself with the Christian church at Kirksville. In 1897 she became affiliated with the Christian Church of Bucklin, where she remained true to the ideals and life of the Savior. She was interested in the church and all its activities. Next to her home her church come first.

A Christian Mother, A Christian neighbor and a Christian church member was Mother Linder.

Short services were held at the home in South Bucklin at 10 o'clock, conducted by Rev. J.F. Pound, assisted by Rev. F. Earl Stack. After which the remains were taken to Mount Carmel, where another service was held and the body laid in the resting place in the nearby cemetery.

1850 Lamar Co. IA Sarah age 3 in home of parents.

1860 Adair Co. MO Sarah age 13 in home of parents.

1870 could be age 23 married and not located to date.

HUSBAND John Wesley THOMPSON SR.-1491 Yr of Birth 1824
WIFE Mary HARPOLE-1492 Yr of Birth 1819

1880 Adair Co. Walnut Twp MO pg 13 #116/118: Ben F. Linder 39 Il-TN-KY farmer, Sarah E. 33 IA, Elva 11 MO dau, Willard H. 5 MO son, George Clark 38 IN boarder

1900 Sullivan Co. Morris Twp. MO pg 1 #6/6: Sarah E. Linder 53, Otis B. Cantwell 30, Elva O. Cantwell 30, Stanton Cantwell 22 servant.

1910 not Linn/Sullivan Co. Maybe Adair?

1920 not checked to date.

I have a copy of a letter written to Nellie Thompson White in Washington, from Aunt Sarah Thompson Linder dated Bucklin Mo 6 Nov 1900 and original in possession of Gordon W. Hamilton and Joyce E. Hamilton, Rt 2 Box 93 St John, WA 99171 (Joyce sent me copy). To Mrs Nellie White, My dear neice your most welcome letter received some time ago woould have answered sooner but I sold my farm and moving around I have not had much time I am at Elvas now will stay here two or three weeks then I will go to Iowa where Willard is. I do not know just what I will do or where I will located yet. I may stay in Iowa where Willard is. I got your letter also your little girls I think them both real nice yo look very much like you did when you was a little girl. I was much pleased to get them many thanks for the same I cherish them. I think your little girl real sweet how I would like to see you all I would be so glad tohave you visit me but I dont suppose you will ever come back to Missouri I seen Ira Potes and told him what you said and gaave him your post office adress he said he would write to you he is talking of goin to Colorado this fall his post office adress is Walnut Mo Ed Potes had two children Ed and fred Wolf is both married Ed has one child living and one dead. Caroline wolf is teaching school this fall near Elmer you would not know them they have changed so much I was at Mrs wolfs last week I always thought so much of Mr wolf I will close as out O.A is going to the office good bye for this time direct your letter to Winigan, MO and if I am not there it will follow me your living Aunt Sarah Linder Love to all bye bye (very little punctuation).

==========
Have looked for her brother, Willard in Iowa and Idaho but not located him, so don't know where he was in Iowa when Sarah referred to that.

CHILD 3 - Charles Walker THOMPSON-1500

BIRTH: Info from great grandson and death certificate. Great Grandson: Elden Thompson, 600 Plaza Dr, Blackfoot, ID 83221 (Ina his wife) 1988-91. (son of Ralph E., son of Kit Carson Thompson, son of Charles W.)

MARRIAGE1: Divorce record in Adair Co. MO says md 1871 Macon Co. MO but I have checked the records and have not found record in Macon or Adair Co. His death certificate also stated he was md and wifes name was Lennie Prentice. (Was md to Delinda Printice, but div. and had married a 2nd time.)

DIVORCE1: Recorded Circuit Court, Kirksville, Adair Co. MO Case #4877 Delinda Thompson from Charles W. Thompson, Oct Term 1885 Jan 23, 1885.

Married Macon Co. Feb 1871. Court finds children born, Carson Thompson, Carmon

HUSBAND John Wesley THOMPSON 22.-1891 b. of Birth 1924
WIFE Mary MARIONE-1892 b. of Birth 1923

1880 Adair Co. Walnut Twp MO pg 13 #116/118: Son F. Linder 39 Il-TN-Il farmer, Sarah E. 19 Il, Iva H 10 dau, William H. 5 MO son, George Clark 38 IN boarder

1900 Sullivan Co. Morris Twp. MO pg 1 #5/6: Sarah E. Linder 52, Otis P. Cantwell 30, Iva O. Cantwell 30, Stanton Cantwell 22 servant.

1910 not Lim/Sullivan Co. Maybe Adair?

1920 not checked to date.

I have a copy of a letter written to Nellie Thompson White in Washington, from Aunt Sarah Thompson Linder dated Bucklin Mo 6 Nov 1900 and original in possession of Gordon W. Hamilton and Joyce E. Hamilton, Rt 2 Box 93 St John, WA 99171 (Joyce sent me copy). To Mrs Nellie White, My dear nelce your most welcome letter received some time ago would have answered sooner but I sold my farm and moving around I have not had much time I am at Elvas now will stay here two or three weeks then I will go to Iowa where Willard is. I do not know just what I will do or where I will located yet. I may stay in Iowa where Willard is. I got your letter also your little girls I think then both real nice yo look very much like you did when you was a little girl. I was much pleased to get them many thanks for the same I charish them. I think your little girl real sweet how I would like to see you all I would be so glad tohave you visit me but I dont suppose you will ever come back to Missouri I was Mr Poles and told him what you said and gave his your post office adress he said he would write to you he is talking of goin to Colorado this fall his post office adress is walnut Mo Ed Poles had two children Ed and Fred Wolf in both married Ed has one child living and one dead. Cornelia wolf is teaching school this fall near Elmer you would not know them they have changed so much I am at Mrs wolfs last week I always thought so much of Mr wolf I will close as not O.A is going to the office good bye for this time direct your letter to Walden, MO and if I am not there it will follow me your loving aunt Sarah Linder Love to all bye bye (very little punctuation).

Have looked for her brother, William in Iowa and Idaho but not located him, so don't know where he was in Iowa when Sarah referred to that.

CHILD 1 - Charles Walter THOMPSON-1920

BIRTH: Info from great grandson and death certificate. Great Grandson: Eldon Thompson, 900 Plata Dr, Blackfoot, ID 83221 (the his wife) 1950-91. (son of Ralph E., son of Elt Carson Thompson, son of Charles H.)

MARRIAGE: divorce record in Adair Co. MO says md 1921 Macon Co. MO but I have checked the records and have not found record in Macon or Adair Co. His death certificate also stated he was md and after mom was female Frances. (see md to Velinda Pritchie, 1st div. and had married a 2nd time.)

DIVORCE: Recorded Circuit Court, Kirksville, Adair Co. MO Case #4877 Nellie Thompson Sue Charles H. Thompson, Cor Term 1923 Jan 23, 1923.

Buried Macon Co. Feb 1971. Court link children born, Carmen Thompson, Carmen

HUSBAND John Wesley THOMPSON SR.-1491 Yr of Birth 1824
WIFE Mary HARPOLE-1492 Yr of Birth 1819

Thompson, Willard Thompson, Myrtle Thompson and Pearl Thompson, custody given to Delinda Thompson and also control and expenses for the divorce. Final 3 Oct 1885. Apr Term 1885 7 Apr, First Petition for Divorce, which was made final next term of court in Oct. He didn't contest divorce. Book O pg 353, 307.

Bk F or K? Cause filed for divorce: Adultry. Filed 1st Apr 1885 but court in vacation then. Cause: also failure to provide necessary support of wife and children. Published: In Kirksville Weekly Graphic according to law. Apr 1885. (Bk K pg 486).

MARRIAGE2: Md probably out west. Clyminie ?.

DEATH: Copy of death certificate gives dates and place. Informant K.C. Thompson (son) of Rte 1, Firth, Idaho. Was age 85 yrs 2 mo. Only cause of death listed was senility. Living in Montpelier, Idaho, farmer, retired. Father John Thompson, mother not known. Undertaker ? Williams, from Montpelier, ID. State File # 88108.

Info on Montpelier Cemetery received from Idaho State Gen. Library, listing Charles W. Thompson 26 Nov 1848 IA, d. 26 Jan 1934 Montpelier, Bear Lake, Idaho, md Lennie Prentice FA- John Thompson.

PARENTS: Info from grandson and other Thompson descendants.

1850 Louisa Co. Jefferson Twp IA #93/96: Listed Charles W. age 1 IA with parents.

1860 Adair Co. Liberty Twp. MO #757-626: Charles age 11 IA with parents.

1870 Adair Co. Kirksville p.off MO. pg 9 #64-63: Charles 21 IA with parents.

1880 Adair Co. Walnut Twp. MO pg 9 #78-80: Charles Thompson 30 IA, Delinda 24 IA, Carson 8 Mo son, Carmon 6 Mo son, Willard 4 Mo son, Myrtle 5 months MO dau.

1900 not located to date, maybe out west?

1910 not located to date, maybe out west?

1920 Bear Lake Co. Idaho Montpelier, Grant St. ED 63 She 9 li 52 Vol 2: Charles W. Thompson 69 IA, Clyminie 48 IL wife.

Other marriages:
Bef 1920 Clyminie ?UNKNOWN-2918 MRIN: 1057

CHILD 4 - Levi Douglas THOMPSON-517
Sources for Levi:

Records were found in Adair Co. and Macon Co. Mo as they lived in the country which was in Adair Co. but when they moved to South Gifford that was in Macon Co. and North Gifford was in Adair Co. One street divided the town.

BIRTH: Family, census, cemetery records, death certificate, bible record.

HUSBAND John Wesley THOMPSON BM.-1821 Yr of Birth 1824
WIFE Mary HARPOLE-1852 Yr of Birth 1825

Thompson, Willard Thompson, Myrtle Thompson and Pearl Thompson, custody given to Belinda Thompson and also control and expenses for the divorce. Final 3 Oct 1885. Apr Term 1885 7 Apr, First Petition for Divorce, which was made final next term of court in Oct. Ex didn't contest divorce. Book O pg 323, 327.

Bk 7 or X2 Cases filed for divorce: Adultry. Filed 1st Apr 1885 but court in vacation term. Cause: also failure to provide necessary support of wife and children. Published: In Kitchville Weekly Graphic according to law. Apr 1885. (Bk 7 pg 486).

MARRIAGES: Wd probably out west. Clywinia ?.

DEATH: Copy of death certificate gives dates and place. Informant K.C. Thompson (son) of Box 1, Firth, Idaho. Man age 85 yrs 7 mo, Only cause of death listed was senility. Living in Montpelier, Idaho, farmer, retired. Father John Thompson, mother not known. Informant ? Williams, from Montpelier, Id. State File # 88108.

Info on Montpelier Cemetery received from Idaho State Gen. Library, listing Charles W. Thompson 26 Mar 1848 Ia, d. 26 Jan 1924 Montpelier, Bear Lake, Idaho, wd Lennie Prentice PA: John Thompson.

PARENTS: Info from grandson and other Thompson descendants.

1850 Louisa-Co, Jefferson Twp IA (?)Also listed Charles W. age 1 IA with parents.

1860 Main Co. Liberty Twp, MO p?23-62: Charles age 11 IA with parents.

1870 Adair Co. Kirksville p.ct MO. pg 8 #64-65: Charles 21 IA with parents.

1880 Adair Co. Walnut Twp. MO pg 9 #74-82: Charles Thompson 30 IA, Belinda 34 IA, Carson 8 Mo son, Carson 6 Mo son, William 4 Mo son, Myrtle 3 months MO dau.

1900 not located to date, maybe out west?

1910 not located to date, maybe out west?

1920 Bear Lake Co. Idaho Montpelier, Grant St. ED 61 Sha 9 11 92 Yes 30 Charles W. Thompson 69 IA, Clywinia 66 IL wife.

Other marriages:
Bef 1920 Clywinia THOMPSON-?IL? WHIN: 1897

CHILD 1 - Earl Lourina THOMPSON-?IT
Sources for info:

Records were found in Adair Co. and Macon Co. Ms as they lived in the country which was in Adair Co. but when they moved to South Dirtrct that was in Macon Co. and North District was in Adair Co. The street divided the town.

GIVEN: Family, census, cemetery records, death certificate, bible record.

HUSBAND	John Wesley THOMPSON SR.-1491	Yr of Birth 1824
WIFE	Mary HARPOLE-1492	Yr of Birth 1819

MARRIAGE: 1- Recorded Kirksville, Adair Co. MO. Was later divorced case #1153 recorded Circuit Court Bk D pg 380 & 461, have transcribed copy. Divorce in court 4 Mar 1871. Judgement of Divorce made good next term of court June 16, 1871. Stated married 17 Jan 1870 and lived together till 13 Jul 1870. He is innocent and injuried party for tretment she bestowed on him. Divorce granted Nov 14, 1971 Tuesday.

2- Recorded at Kirksville, Adair Co. MO Have copy.

3- Probably recorded at Kirksville, Adair Co. MO about 1938.

DEATH: Death certicate gives date as does bible record. Death cert. recorded Macon, Casby Twp. MO and list apaplexy nd contributory cause as arteris sclerois? for cause of death. Informant D.L. Thompson (son of Levi).

H.W. McCollum Funeral Home Records, Gifford, Macon Co. MO listed L.D. Thompsons birth and death as 29 Apr 1924 age 72 yrs 4 mo 9 days, father John W. Thompson Idaho (which wasn't correct). Buried at Mt Carmel cem. Wife Mary Thompson.

Have pictures of stone and copy of death cert. No will was located but was an inventory and appraisments recorded in Macon, Macon Co. Mo. Also copy of Declaration of election by Widow to take childs share. Macon Co. Mo 1924. That paper states adopted daughter Pearl Lowe (who in fact was the dau of Levi's daughter Laura and Henry Lowe.) Never located any actual adoption papers. She did live with them for some years.

Obituary from LaPlata Home Press May 8, 1924 pg 3 col 3: "Levi D. Thompson was born in Louisa County, Iowa and passed away at his home in Gifford, Mo April 29, 1924, age 72 years, 4 months and 9 days. He was married to Mary Billiten July 29, 1872. To this union were born eight children. Three having passed away some time ago. Mrs Thompson died June 23, 1901 (was 1904). He was then married to Mrs Mary Dowdy January 16, 1907. Besides his widow he leaves one son, Douglas Thompson of Gifford, four daughters, Mrs Anna Croy of Tecoma, Washington, Mrs Sarah Helton of Leoffler, Missouri, Mrs Laura Lowe of Kirksville and Mrs Elva Bragg.

He united with the South Gifford Christian Church about a year ago. The funeral took place at the home, Friday May 1, at 2 o'clock. The funeral services were conducted by Rev. Coggins of Kirksville. Burial in the Mt Carmel cemtery."

(rest was like poetry written).

Also an article just above it under Gifford news, that Mrs Alice Mikel and Francis Gentry called on Mrs Mary Thompson, Sunday.

Land that Levi D. Thompson owned at time of his death which was listed in inventory: All of lots # 7 thru 112 in Block # 1 in Montgomery and McNeil addition in town of Gifford, MO in Sec 9 Twp 60 Rg 16. Also tract of land 70 feet in width and 135 feet in lenght joining said lot 12 in Block 1 and a tract of land 75 ft by 210 ft joining above lots. Described land on the south all

HUSBAND	John Wesley THOMPSON SR.-1191	Yr of Birth 1824
WIFE	Mary MARCH-1192	Yr of Birth 1819

MARRIAGE: 1- Recorded Kirksville, Adair Co. MO. Has later divorced case #1153 recorded Circuit Court BK D pg 280 & #61, have transcribed copy. Divorce in court 4 Mar 1871. Judgement of divorce made good next term of court June 16, 1871. Stated married 17 Jan 1870 and lived together till 11 Jul 1870. He is innocent and injured party for treatment she bestowed on him. Divorce granted Nov 14, 1871 Tuesday.

2- Recorded at Kirksville, Adair Co. MO Have copy.

3- Probably recorded at Kirksville, Adair Co. MO about 1938.

DEATH: Death certificate gives date as does bible record. Death cert. recorded Macon, Candy Twp. MO and list apoplexy ad contributory cause as arteria sclerosis? for cause of death. Informant D.L. Thompson (son of Levi).

E.W. McCollum Funeral Home Records, Gilford, Macon Co. MO listed L.D. Thompson birth and death as 29 Apr 1924 age 72 yrs 4 mo 9 days, father John W. Thompson Idaho (which wasn't correct). Buried at St Carrol ceme. Mike Mary Thompson.

Have pictures of stone and copy of death cert. He will was located but was at inventory and appraisement recorded in Macon, Macon Co. Mo. Also copy of Declaration of election by Widow to take child's share. Macon Co. Mo 1924. That paper states adopted daughter Pearl Lowe (who in fact was the dau of Levi's daughter Laura and Henry Lowe.) Never located any actual adoption papers. She did live with them for some years.

Obituary from Labela Home Press May 6, 1924 pg 3 col 3: "Levi D. Thompson was born in Louisa County, Iowa and passed away at his home in Gilford, Mo April 29, 1924, age 72 years, 4 months and 9 days. He was married to Mary Hilliker July 29, 1872. To this union were born eight children. Three having passed away some time ago. Mrs Thompson died June 23, 1901 (was 1904). He was then married to Mrs Mary Cooey January 16, 1907. Besides his widow he leaves one son, Douglas Thompson of Gilford, four daughters, Mrs Ross Croy of Texas, Kansas City, Mrs Sarah Helton of Leavitler, Missouri, Mrs Laura Lowe of Kirksville and Mrs Elva Brady.

He united with the South Gilford Christian Church about a year ago. The funeral took place at the home, Friday May 1, at 2 o'clock. The funeral services were conducted by Rev. Coopins of Kirksville. Buried in the M. Carrol cemetery."

(text was like poetry written).

Also in article just above it under Gilford news, that Mrs Elva Hixel and Frances Beatty called on Mr Mary Thompson, Sunday.

Land that Levi D. Thompson owned at time of his death which was listed in inventory: All of lots 4 & 7 then 112 in Block 4 1 in Montgomery and Mobell addition in town of Gilford, MO in sec 8 Twp 60 Rg 16. Also tract of land 70 feet in width and 116 feet in length joining said lot 12 in Block 1 and a tract of land 75 ft by 240 ft joining above lots. Described land on the south all

HUSBAND John Wesley THOMPSON SR.-1491 Yr of Birth 1824
WIFE Mary HARPOLE-1492 Yr of Birth 1819

bing one acre of land in a sq body, appraised value $190.00. 7 acres off the South east corner of the south east qt of the north east qt of Sec 9 twp 60 Rg 16 beginning at the south east corner running north 40 rods thence west 28 rods thence south 40 rods thence east to place of beginning. Appraised value $2400. PARENTS: Was with parents in census records, death certificate listed father as John W. Thompson and mother Nancy Harpoole (was actually Mary Harpole).

SOME LAND RECORDS: Several land records in Adair, Macon Co. MO. One quit claim deed to daughter Laura and Henry Lowe Bk 92 pg 222 for land in Adair Co. recorded in Macon, Macon Co.MO 1919. $1.00 for the S E 1/4 of N E 1/4 of Sec 23 Twp 61 Rg 17. They sold that land 20 Mar 1919 to Henrys parents, Frank and Lina Lowe for $2600.00 Bk 95 pg 267.

1872, 14 Feb Levi bought land from his father John W. Thompson in Sec 35 Twp 61 Rg 17 in Adair Co. MO. Bk V pg 17.

1880, 6 Dec Levi bought land from Benjamin F. Linder in Sec 31 Twp 61 Rg 16, Adair Co. MO Bk 8 pg 537.

1886, 16 Feb Levi bought land from G. Reynolds in Sec 36 Twp 61 Rg 17 Adair Co. Mo Bk 18 pg 634.

IN THE CIRCUIT COURT OF MACON CO, MO APR TERM 1926: Sarah Helton et al, plaintiffs, vs N.E. Keithley, Administrator etc, defendants. #20628 Copied from Macon Co. Mo court house after death of Levi. Not sure what the meaning is. Listing land in Hidalgo Co. TX that apparently was bought by Levi. Attorneys M.D. Campbell and Ben Franklin & Son for the Plaintiffs and W.C. Goodson for Mary Elva Herndon, formerly Thompson, now Simpson.

In appearing to the court that Pearl Lowe Thompson, now Robinson, is a minor under the age of 21 yrs. John N. Franklin is the appointed guardian for siad minor and answers for said minor in this cause.

The court finds that this is a suit between the plaintiffs and defendants to adjudge and decree a deed dated June 14, 1918, by and between L.D. Thompson and Mary (Dowdy) Thompson, husband and wife, of Gifford, MO to Mrs Elva Herndon of San Francisco Co, CA to certain lands and real estate lying an being in the county of Hidalgo, TX. Described as East 1/2 of lot number 219 out of porcion #69 Jun Jose Hine Josa original grantee according to map and plat of the sub division as made by E.B. Gore, recorded Vol 3 pgs 133,134 in Hidalgo Co. TX.

Court decided to rule in favor of Mary Elva Herndon. (last page not there) WAs to be divided after Mary got her part, one third to M.D. Campbell attorneys and remainder divided among: ?(need to get last page.)

CENSUS RECORDS:
1860 Adair Co. Liberty, Twp. MO Ringos Point p.off. #757/626: John W. Thompson 36 OH farmer $2400-900, Mary 40 OH, Louisa 16 Oh, Sarah 13 IA, Charles 11 IA, Levi 8 IA, John 4 IA, Willard 2 Mo.

1870 Adair Co. MO Kirksville p.off. pg 9 #64/63: John W. Thompson 46 OH $4000-1500, Mary 51 OH, Charles 21 IA, Levi 19 IA, John 15 IA, Willard 13 MO.

HUSBAND	John Henry THOMPSON SR.-1491	Yr of Birth 1924
WIFE	Mary MARPOLE-1492	Yr of Birth 1919

bled one acre of land in a sq body, appraised value $750.00. 7 acres off the South end corner of the south end of the north east qr of Sec 9 Twp 40 Rg 14 beginning at the south east corner running north 40 rods thence west 26 rods thence south 40 rods thence east to place of beginning. Appraised value $2400. PARENTS: Was with parents in census records, death certificate listed father as John H. Thompson and mother Nancy Harpole (was actually Mary Harpole).

SOME LAND RECORDS: Several land records in Adair, Macon Co. MO. One quit claim deed to Jennifer Laura and Henry Love Jr. WD of 2A3 for land in Adair Co. recorded in Macon, Macon Co.MO 1919. $1.00 for the S E 1/4 of N E 1/4 of Sec 21 Twp 61 Rg 13. They sold that land 30 Mar 1919 to George Prewett, Frank and Lina Lane for $3400.00 BK 85 Pg 267.

1872, 14 Feb Levi bought land from his father John H. Thompson in Sec 35 Twp 61 Rg 17 in Adair Co. MO. BK 9 Pg 17.

1880, 4 Dec Levi bought land from Benjamin F. Slater in Sec 31 Twp 61 Rg 16, Adair Co. MO BK 6 Pg 577.

1886, 14 Feb Levi bought land from E. Reynolds in Sec 34 Twp 61 Rg 17 Adair Co. MO BK 18 Pg 634.

IN THE CIRCUIT COURT OF MACON CO, MO JAN YEAR 2000 Sarah Melton et al, plaintiffs, vs R.K. Knisley, Administrator etc, defendants. 12MOON Copied from Macon Co: No court house after death of Levi. Not sure what the wanted to do. Lifting land in Kidado Co. TT that apparently was bought by Levi. Attorneys E.D. Crawford and Don Franklin & Son for the Plaintiffs and W.C. Foubion for Mary Elva Marshon, formerly Thompson, now Simpson.

It appeared to the court that Pearl Love Thompson, son Robinson, is a minor under the age of 21 yrs. John H. Franklin is the appointed guardian for said minor and answers for said minor in this cause.

The court finds that this is a suit brought the plaintiffs and defendants to partake and share a deed dated June 14, 1918, by and between I.D. Thompson and Mary (Marpole) Thompson, husband and wife, of Clifford, MO to Mrs Elva Marshon of San Francisco Co, Ca to certain lands and real estate lying in and being in the county of Kidado, TT. Described as East 1/2 of lot number 215 and of parcels 4a. Also down Blue Jean original grantee according to map and plat of the said division as made by E.H. Lane, recorded Vol 3 pgs 123,124 in Kidado Co. TT.

Court decided to rule in favor of Mary Elva Marshon. (Just know not Clara). She is as divided after Mary got her part, one third to R.K. Crawford Attorney and remainder divided among. (Moved to get last page.)

CHURCH RECORDS:
1900 Adair Co. Liberty, Mo. No Kinsey Baptr p.off. #750,Wed. John H.
Thompson is on tenor fine-sec. Mary 40 yr, Lucina 16 Mo, Sarah 14 M,
Charles 11 M, Levi 8 M, John 4 M, William 2 Mo.

1900 Adair Co. MO Kirksville p.off. pg 4 Bd/Ch: John H. Thompson 46 Sm
Wife-1900, Mary 38 Wf, Charles 21 M, Levi 18 M, John 14, William 12 Mo.

HUSBAND	John Wesley THOMPSON SR.-1491	Yr of Birth 1824
WIFE	Mary HARPOLE-1492	Yr of Birth 1819

1880 Adair Co. MO: Levi D. Thompson 27 IA-OH-OH farmer, Mary M. 24 Mo-MO-MO, Annie 7 Mo, Levi D. 3 Mo, Sarah E. 1 Mo.

1900 Adair Co. Walnut Twp. MO pg 2A 11 Jun: Levi Thompson Nov 1851-48 md 28yrs IA-OH-OH farmer, Mary M. May 1852-46 VA-VA-VA wife md 28 yrs 9-5 children, Lora (acutally Laura) Aug 1885 14 Mo dau, Mary E. Feb 1892 8 Mo dau.

1910 not located to date.

1920 Macon Co. So. Gifford ED 74 Sheet 2 #192/192: Levi D. Thompson 68 IA, Mary 63 MO, Pearl Lowe 9 10/12 MO granddaughter.

Other marriages:

17 Jan 1870(div)	Sarah J. BOSLEY-1489	MRIN: 556
11 Jan 1907	Mrs Mary DOWDY-1490	MRIN: 557

CHILD 5 - John Wesley THOMPSON Jr.-1501

BIRTH: Info from death certificate, obit and family descendants.

MARRIAGE: It is believed he was married in Louisa Co. Iowa but his son George did say they were married in Muscatine, IA. (which would be Muscatine Co.) I haven't checked either county to date. Joyce said Louisa Co.

DEATH: Info from death certificate, will, obit and family descendants. Funeral Home, L.L. Bruning of Colfax, WA sent info on burial lot from Plat 4 Block 1 Addition 1st of Colfax cem. and J.W. is buried in 3rd lot that he bought for $30 in 1908. Have copies of death cert, obit & lot info.

His will is quite lengthy and probated Whitman Co., WA 4 Jan 1916. Inventory was also detailed. Also a Certificate of Proof of Will and Facts found dated 4 Jan 1916. Have copies of all.

Death certificate Record # 286, File # 12435, Reg.# 64 from State of Washington Dept of Social & Health Services Division of Health, Olympia, WA (copy of) John W. age 60 yrs 2 mo. Listed father as J.W. Thompson, mother unknown. Informant was George Thompson of Colfax, WA (son). Cause: Fyphlitis?, 8 days. L.L. Bruning Funeral home, Colfax, WA, burial 22 Dec.

Stated by family John W. Thompson does not have a stone in Colfax cemetery but wife does of which I have a picture.

Copy of will from Whitman Co. WA court house where it is on file. John Wrote the will 18 March 1913, in wittness of E.K. Hanna and R.M. Hanna. He was age 57 and of sound and disposing mind. 1st- Body be decently buried, with proper regard to my station in life and the circumstances of my estate at the time of my death. 2nd-Direct executors as soon after my death, pay funeral expenses, and expenses of my last sickness & all my just debts. 3rd- Bequeath to my daughter Mary S. Miller, sum of $1.00, to my daughter Nellie J. White $1.00, my son John E. Thompson $1.00, to daughter Emma L. Gates $1.00. 4th- To my sons Clarence J. Thompson and George W. Thompson, now residing near St John,

HUSBAND John Wesley THOMPSON SR.-1491 Yr of Birth 1824
WIFE Mary BANCROLE-1492 Yr of Birth 1829

1830 Adair Co. MO: Levi D. Thompson 20 IA-OH-OH farmer, Mary M. 24 MO-NC-MO; Amelia 7 MO, Levi D. 3 MO, Sarah E. 1 MO.

1900 Adair Co. Walnut Tw., MO pg 2A 11 dwn: Levi Thompson Nov 1851-48 md. 20yrs IA-OH-OH farmer, Mary M. May 1852-46 VA-VA-VA wife md 28 yrs 4-5 children, Iowa (actually Laura) Aug 1883 16 MO dau, Mary E. Feb 1892 8 MO dau.

1910 not located to date.

1920 Knox Co. Sp. Gilford ED 74 Sheet 2 (1921/1922: Levi D. Thompson 68 IA, Mary 62 MO, Pearl Iowa 9 10/12 MO granddaughter.

Other marriages:
17 Jan 1870(div) Sarah J. BOURLEY-1489 MSIN: 5SN
11 Jan 1907 Ann Mary DOWDY-1490 MSIN: 5S7

CHILD 5 - John Wesley THOMPSON Jr.-1501
BIRTH: Info from death certificate, obit and family descendants.

MARRIAGE: It is believed he was married in Iowa Co. Iowa but his son George did say they were married in Wisconsin, IL (which would be Muscatine Co.) I haven't checked either county to date. Joyce said Iowa Co.

DEATH: Info from death certificate, will, obit and family descendants. Funeral Home, L.L. Bruning of Colfax, WA went info on burial lot from Plat 4 Block 1 Additions lot of Colfax cem. and J.W. is buried in 3rd lot that he bought for $30 in 1908. Have copies of death cert, obit & lot info.

His will is quite lengthy and probated Whitman Co., WA 4 Jan 1916. Inventory was also detailed. Also a certificate of Proof of Will and Facts found dated 4 Jan 1916. Have copies of all.

Death certificate Record # 286, File # 11435; Reg.# 6A from State of Washington Dept of Social & Health Services Division of Health, Olympia, WA (copy of) John W. age 60 yrs 2 mo. listed father as J.W. Thompson, mother unknown. Informant was George Thompson of Colfax, WA (son). Cause: Typhilitis, 8 days. L.L. Bruning Funeral home, Colfax, WA, Burial 22 Dec.

Stated by family John W. Thompson does not have a stone in Colfax cemetery but wife does of which I have a picture.

Copy of will from Whitman Co. WA court house where it is on file. John wrote the will in March 1911. In witness of E.E. Hanna and E.M. Hanna. He was age 57 and of sound and disposing mind. Int- Body be decently buried, with proper regard to my station in life and the circumstances of my estate at the time of my death. Dec-Direct executors as soon after my death, pay funeral expenses, and expenses of my last sickness & all my just debts. 3rd- Bequeath to my daughter Mary S. Miller, sum of $1.00, to my daughter Nellie J. White $1.00, my son John L. Thompson $1.00, to daughter Ivan L. Cates $1.00. 4th- To my son Clarence J. Thompson and George W. Thompson, now residing near Ft John,

HUSBAND	John Wesley THOMPSON SR.-1491	Yr of Birth 1824
WIFE	Mary HARPOLE-1492	Yr of Birth 1819

Whitman Co, WA all my property both personal and real, share and share alike, subject only to payment of bequests herein abouve made, funeral expenses and adminstration and just debts. Should either die before I, leaving a child or children then to each child, share and share alike equal part of estate. And if either should died prior to me, without child, then all goes to surviving devisee the whole of my estate. 5th-appoint said sons, Clarence J. and George W. Thompson joint executors, in case of death of one, the surviving one will sole executor. 6th- more on division of estate. 7th-revoke all former wills.

Estate inventory: Personal property appraised value of $1096.39 money on hand. Animals: black bald faced mare 10 yrs old, bay gelding 11 yrs old, bay horse 2 yrs old, gray mare 10 yrs old, black mare 16 yrs old, bay filly 2 yrs old, one brindle milch cow 12 yrs old. One kitchen cabinet, 6 dining room chairs, one iron bedstead, springs & bedding, one electric fan, one electric band organ, one electric floor surfacer, one piano, one cash register, one clock, 194 folding chairs, 5 heating stoves, 3 stand tables, one large mirror, 12 pairs of skates and extras and repairs and one ford automobile. 4 notes due him and some certificates of stock. Real property: Whitman Co. WA, lot # 4 of colfax cemetery, Lots 6 & 7 Block 32 in original town of Colfax, Lot 3 and north 18 feet of lot 4 in Block 34 of Brickner & Nixons addition of Colfax and lot 1, 2, 3 & 4 in Block 31 of Sheehans additon in Farmington, WA. Estate quite extensive.

Certifcate of Proof of Will from Superior Court of Whitman Co. of WA. Here it stated at time of his death he was a resident of the state of Idaho and his will signed in presents of witness E.K. and R.M. Hanna. Therefore probated 4 Jan 1916.

Obituary of John W. Thompson from The Commoner, Colfax, WA 24 Dec 1915: J.W. Thompson, who died at his home in the city Sunday night was buried in the Colfax cemetery Wednesday. Mr Thompson was numbered among the oldest of the Whitman county pioneers, having settled near wherre the town of Thornton is built some twenty six years ago. the deceased, who was sixty years of age, had underwent an operation a short time before his death, but ownig to his age and poor health, he failed to rally and death was not unexpected.

He is survived by three daughters, Mrs George Miller of Colfax, Mrs E.C. White of St John and Mrs Charles Gates of Chesaw; and three sons, Eli, of Coeur d' Alene and Clarence and George Thompson, both of Colfax.

Mr Thompson in 1889 engaged in farming near Thornton and later bought valuable farm property near St John where he lived until three years ago, when he sold his farming interests and invested in city property at Colfax, being owner of the Colfax Armory at the time of his death. The funeral was held Wednesday at 1:30 p.m. at the Bruning Undertaking parlors, the Rev R. D. Brown being in charge.

CENSUS:

1860 Adair Co. MO Liberty Twp. John age 4 IA with parents.

1870 Adair Co. MO Kirksville p.off. John age 15 IA with parents.

HUSBAND	John Wesley THOMPSON SR -1491	Dr of Birth 1824
WIFE	Mary WARFORD-1492	Dr of Birth 1829

Whitman Co, WA all my property both personal and real, where and where alike, subject only to payment of bequests herein above made, funeral expenses and administration and just debts. Should either die before I, leaving a child or children then to each child, share and share alike equal part of estate. And if either should died prior to me, without child, then all goes to surviving devises the whole of my estate. 5th-appoint said sons, Clarence J. and George W. Thompson joint executors, in case of death of one, the surviving one will sole executor. 6th- sons on division of estate. 7th-revoke all former wills.

Estate Inventory: Personal property appraised value of $1006.30 money on hand. Animals: black bold faced mare 10 yrs old, bay gelding 11 yrs old, bay horse 2 yrs old, gray mare 10 yrs old, black mare 10 yrs old, bay filly 2 yrs old, one variable milch cow 12 yrs old. Use kitchen cabinet, 6 dining room chairs, one iron bedstead, springs & bedding, one electric fan, one electric hand organ, one electric floor sweeper, one piano, one cash register, one clock, 194 folding chairs, 5 heating stoves, 3 round tables, one large mirror, 12 pairs of blankets and sheets and rugs and one Ford automobile. 4 notes due him and some certificates of stock. Real property: Whitman Co, WA, lot 8 & 9 of Collar cemetery, Lots 6 & 7 Block 32 in original town of Colfax. Lot 3 and north 18 feet of lot 4 in Block 34 of Brickner & Sisson addition of Colfax and lot 1, 2, 3 & 4 in Block 31 of Sheldons addition in Farmington, WA. Estate quite extensive.

Certificate of Proof of will from Superior Court of Whitman Co. of WA. Here it stated at time of his death he was a resident of the state of Idaho and his will signed in presence of witness E.E. and E.M. Mann. Certificate produced 4 Jan 1918.

Obituary of John W. Thompson from The Commoner, Colfax, WA 24 Dec 1915: J.W. Thompson, who died at his home in the city Sunday night was buried in the Colfax cemetery Wednesday. Mr Thompson was numbered among the oldest of the Whitman county pioneers, having settled near where the town of Tekoa is built some twenty six years ago. The deceased, who was fifty years of age, had undergone an operation a short time before his death, but owing to his age and poor health, he failed to rally and death was not unexpected.

He is survived by three daughters, Mrs George Miller of Colfax, Mrs E.C. White of Mt Idaho and Mrs Charles Coles of Genesee and three sons, Eli, of Coeur d' Alene and Clarence and George Thompson, both of Colfax.

Mr Thompson in 1897 managed in farming near Thornton and later bought valuable farm property near Mt Zion where he lived until three years ago, when he sold his farming interests and invested in city property at Colfax, being owner of the Colfax Armory at the time of his death. The funeral was held Monday at 1:30 p.m. at the Evening Constituting parlors, the Rev E. E. Brown being in charge.

CORRS:

Jno Lahr Co. MO Liberty Twp. John age 4 M with parents.

Jno Lahr Co. MO Kirksville p.off. John age 15 M with parents.

HUSBAND John Wesley THOMPSON SR.-1491 Yr of Birth 1824
WIFE Mary HARPOLE-1492 Yr of Birth 1819

1880 Adair Co. MO Walnut Twp. pg 8-9: John Thompson 24 IA, Emma 26 IL, Nellie J. 3 MO, Benjamin 1 Mo.

1900 Whitman Co. WA

1910 Whitman Co. WA

Correspondance with several of the children's children and Joyce Hamilton sent me copies of early letters from the family as well as pictures. She has done a lot of genealogy on this family as well.

The letter from George dated 6 Oct 1964 had some correct info but also some that don't believe was correct. He was writing to his niece and nephew.

Corresponded with Jean Repp of Spokane, WA, Helen Lowry of Kettle Falls, Wa, Jacklynn Pollock of St John, WA., all of which sent info on their families and of John and Emma as well. (1986).

CHILD 6 - Willard O. THOMPSON-1502

BIRTH: Family descendants, census records.

MARRIAGE: ~~A~~ no possiblity Willard md Ida ~~Broyles 15 Nov 1896 Macon~~ Co. MO. There was a Willard (Charles or O.) Thompson that did. Pretty sure it wasn't Charles Willard Thompson. If so maybe a 2nd mg???? Was said to have 3 children by Ida ?. md 2 times 2-1884

DEATH: He was listed as liiving in St Maries ID in 1927 obit of sister. However wrote to ID and they checked death certifictes from 1911 to 1968 and did not locate any record.

A letter his sister Sarah wrote out west stated Willard was in Iowa and she was going to visit him (1900) have checked census records and haven't located him in IA-ID or anywhere since left home.

Two letters dated Jun and Aug 1901 indicate the girls were teen age and the boy younger. Summer of 1901 Helena Montana (maybe written to MT?) Letter from Joyce Hamilton in WA.

1860 Adair Co. MO Liberty Twp. Willard age 2 MO with parents.

1870 Adair co. MO Kirksville p.off. Willard age 13 MO with parents.

1880 Willard would be age 23, not located.

1900 Adair Co. MO ~~Benton Twp. pg 1 #10-10 was one G.W. Thompson~~ Apr 1859 MO md 17 yrs, I?ris? M. wife May 18~~61-39 md 17 yrs 2 children-1~~ living, Maggie Johnson Mar 1885 ~~MO dau single~~. (not sure this person-doubt it). 1900 Fergus + Clark Co MT.

1900 ~~checked Iowa soundex IA-MO and not located-~~ 1910 - Fergus + Clark Co MT.

191~~0 also checked soundex IA-MO and not~~ located.

1920 - not checked to date check yet to date

HUSBAND John Wesley THOMPSON SR.-1691 Yr of birth 1824
WIFE Mary BARFOOT-1693 Yr of death 1819

1880 Adair Co. MO Walnut Twp. pg 8-5: John Thompson 24 IA, Emma 26 IL, Nellie 4, J MO, Benjamin 1 MO.

1900 Mullan Co. MA

1910 Mullan Co. MA

Correspondence with several of the children's children and Joyce Hamilton sent me copies of early letters from the family as well as pictures. She has done a lot of genealogy on this family as well.

The letter from George dated 6 Oct 1861 had some correct info but also some that don't believe was correct. He was writing to his sister and nephew.

Correspondence with Jean Kopp of Spokane, WA, Helen Leary of Potlatch Falls, WA, Jacklyn Pollock of St Joe, WA., all of which sent info on their families and of John and Emma as well. (1984).

CHILD 1 - Willard O. THOMPSON-1867
BIRTH: Family documents, census records.

MARRIAGE: Possibility Willard m Ida Beegles 16-Nov-1890-Knox Co. MO. There was a Willard (Charles or O.) Thompson that did. Pretty sure it wasn't Charles Willard Thompson. If so maybe a 2nd m??? Was said to have 1 children by Ida ?. [illegible]

DEATH: He was listed as living in St Maries ID in 1920 obit of sister. Bennett wrote to ID and they checked death certificates from 1911 to 1918 and did not locate any record.

A letter his sister Sarah wrote out west stated Willard was in Iowa and she was going to visit his (1890) have checked census records and haven't located him in IA-ID or anywhere since left home.

Two letters dated Jan and Aug 1901 indicate the girls were home and the boy younger. Summer of 1901 Helena Montana (maybe written to 1871) letter from Joyce Hamilton in WA.

1900 Adair Co. MO Liberty Twp. Willard age 2 MO with parents.

1920 Adair Co. MO Kirksville p.ward. Willard age 13 MO with parents.

1920 Willard would be age 23, not located.

1900 Adair Co. MO Benton Twp. pg 1 ED-10 was see G.W. Thompson age 1859 MO ed 17 yrs. Cyrus? m. wife Amy 1891-29 of 27 yrs-3 children-1 living, Dorothy Jackson Mar 1895 MO dau-single. (not sure this person-doubt it).

1900 checked Iowa counties ID-MO and not located.

1910 also checked Nebraska ID-MO and not located.

FAMILY GROUP RECORD-558
DOCUMENTATION

HUSBAND	John Wesley THOMPSON SR.-1491	Yr of Birth 1824
WIFE	Mary HARPOLE-1492	Yr of Birth 1819

1920 not checked to date.

DATES FROM Laura Thompson Lowe bible: These birth names and dates are written in different hands. (Original copy from bible in possession of Gladys L. Lowe Treadway)

Mary M. Billiter was born May 20, 1854

Anna Aleva Thompson was born July 20 1873

Levi Douglas Thompson was born July 16, 1877

Sarah Elizabeth Thompson was born May 15, 1879

Laura Alice Thompson was born August 6, 1885

Mary Elva Thompson was born Feb 21, 1892

Levi D. Thompson was born November (tape over date and can't read any longer was 20th 1851)

John Earl Thompson was born April the 4 1895

Rosy Ethel Croy was born Oct 28, 189_ (Was 1895)

Mary Elizabeth Croy was born August (Was 1897- the day & year gone)

Ada Susan Hodge was born June 7, 189_ (Was 1898)

Claude Francis Lowe was born Sept 29, 1903

Floyd Franklin Lowe was born Aug. 27, 1905

Martha Lea Lowe was born Oct 10, 1907

Unice Pearl Lowe was born Feb. 26, 1910

Willard Arlow Lowe was born May 21, 1915 (Always used middle name of Harlo)

Gale Alfred Lowe was born Nov 19, 1917

(There was another son Harry Richard Lowe b. & d betw 1911-14 but no listing for him here-GLT)

DATES FROM Laura Thompson Lowe bible: These birth names and dates are written in different bands. (Original copy from bible in possession of Gladys L. Lowe Treadway)

Mary M. Billiter was born May 20, 1854

Anna Alova Thompson was born July 20 1873

Levi Douglas Thompson was born July 16, 1877

Sarah Elizabeth Thompson was born May 15, 1879

Laura Alice Thompson was born August 6, 1885

May Elva Thompson was born Feb 21, 1892

Levi D. Thompson was born November (tape over date and can't read any longer was 20th 1851)

John Earl Thompson was born April the 4 1895

Rosy Ethel Cory was born Oct 28, 189_ (Was 1895)

Mary Elizabeth Cory was born August (Was 1897- the day & year gone)

Ada Susan Hodge was born June 7, 189_ (Was 1898)

Claude Francis Lowe was born Sept 29, 1903

Floyd Franklin Lowe was born Aug. 27, 1905

Martha Lea Lowe was born Oct 10, 1907

Unice Pearl Lowe was born Feb. 20, 1910

Willard Arlow Lowe was born May 21, 1913 (Always used middle name of Harle)

Gale Alfred Lowe was born Nov 19, 1917

(There was another son Harry Richard Lowe b. & d betw 1911-14 but no listing for him here-O.L.T)

DEATHS of Thompson family on page behind the Births. Also in different hands.
(Original copy in possession of Gladys L. Lowe Treadway)

Rosetta Thompson died May 11, aged 1 year 7 months 8 days 1877

John W. Thompson died March 10m 1892 age 68 years 1 month 15 days

John Earl Thompson died April 17, 1895 age 1 week 6 days

Mary Thompson died December 15, 1898 age 79 years 6 months 2 days.

L.D. Thompson died the 27th day of Apr 1924 age 72 years 5 months 9 days (Levi Douglas Sr.)

F.J. Lowe died the 24th of May 1924 age 67 (Jessie Francis "Frank" Lowe)

Sarah Helton died July 16, 1938

Douglas Thompson died Jan 8, 1943 (Levi Douglas/Douglas Levi Jr)

Mary Elva Myers died 19 of Aug 1947

Anna Croy died the 3 of July 1949

DEATHS of Thompson family on page behind the Births. Also in different hands.
(Original copy in possession of Gladys L. Lowe Treadway)

Rosetta Thompson died May 11, aged 1 year 7 months 8 days 1877

John W. Thompson died March 10th 1892 age 68 years 1 month 15 days

John Earl Thompson died April 17, 1895 age 1 week 6 days

Mary Thompson died December 15, 1898 age 79 years 6 months 2 days.

L.D. Thompson died the 27th day of Apr 1924 age 72 years 3 months 9 days (Levi Douglas Sr.)

F.L. Lowe died the 24th of May 1924 age 67 (Jessie Francis "Frank" Lowe)

Sarah Helton died July 16, 1938

Douglas Thompson died Jan 8, 1943 (Levi Douglas Douglas Levi Jr)

Mary Elva Myers died 19 of Aug 1947

Anna Coy died the 3 of July 1949

MARRIAGES from Bible record of Thompson bible: Different hand as well as some of the page missing. But have dates from other sources.
(Original copy in possession of Gladys L. Lowe Treadway)

L.D. Thompson and Mary M. Billiter was married July 28, 1872

Douglas Thompson and Lecta Vertrees was married Jan 29, 1899

Mary M. Thompson wife of L.D. Thompson died June 23, 1904 age 50 yrs 1 mo 3 days

Laura Thompson and Henry Lowe was married March 3, 1903

Claude Lowe and Katie Sanderson was married Dec 23, 1925

Floyd Lowe and Anna Sanderson was married Nov 8, 1924

Lea Lowe and Earl Wood was married Dec, 24, 1924

Pearl Lowe and John Robinson was married Aug 1, 1925

Willard Lowe and Rovene Dyer was married April 25, 1934

MARRIAGES from Bible record of Thompson bible: Different hand as well as some of the pages missing. But have dates from other sources.
(Original copy in possession of Gladys L. Lowe Treadway)

L.D. Thompson and Mary M. Billifer was married July 28, 1872

Douglas Thompson and Lucia Vertress was married Jan 29, 1899

Mary M. Thompson wife of L.D. Thompson died June 23, 1904 age 50 yrs 1 mo 3 days

Laura Thompson and Henry Lowe was married March 3, 1903

Claude Lowe and Katie Sanderson was married Dec 23, 1925

Floyd Lowe and Anna Sanderson was married Nov 8, 1924

Lea Lowe and Earl Wood was married Dec. 24, 1924

Pearl Lowe and John Robinson was married Aug 1, 1925

Willard Lowe and Roxene Dyer was married April 25, 1924

Last page from Thompson Bible was a marriage record of John H. Croy of Adair Co. and Anna A. Thompson of Adair Co. on the 30 day of Dec 1894 at eleven oclock by John Mendenhall were married in Adair Co. MO.
(Original copy in possession of Gladys L. Lowe Treadway)

DEATHS

Rachel Thompson died Sept 11 aged
[illegible] years 8 months 8 days 1871

[illegible] died March 10 1872
aged 63 years 1 month 15 days

John Hart Thompson died [illegible]
aged 1 year 6 days

Mary Thompson [illegible] 15
aged 78 years 6 [illegible]

L 46

[illegible] 5 months 9 days

[illegible] died [illegible] 38

[illegible]

Cause Cancer [illegible] 1944

Dates + Names almost impossible to read later as paper ages. Should have written info when could still read it. Between Bible record of Thompson Family from Launa Alice Thompson Lowe

Rosetta Thompson died. May 11 (1877) aged 1 yr 9 mo 8 days 1877

John W. Thompson died March 10, 1892 age 68 years 1 Month 15 days (Calculated birth 26 Jan 1824)

John Earl Thompson died April 17, 1895 age 1 week 6 days.

Mary Thompson died Dec 15, 1898 aged 79 yrs 6 months — days

L. D. Thompson died April 27, 1924 age 72 yr 5 mo 9 da.

— — — — died 24 — — — —

Sarah Helton died July 16, 1938

— Thompson died. Jan. 8, 1948

Mary Elva Myers died Aug 19, 1947

Anna Croy died July 3, 1949

Dates and names almost impossible to read now as paper ages. Should have written info when was able to read it.

This info from Thompson Family Bible that was in possession of Laura Alice Thompson Lowe.

Rosetta Thompson died May 11 aged 1 yr 9 mo 8 days 1877

John W. Thompson died March 10, 1892 age 67 years 1 month 15 days
Birth calculated to 26 Jan 1824

John Earl Thompson died April 17, 1895 age 1 week 6 days

Mary Thompson died December 15, 1898 age 79 yrs 6 mo ___ days

L.D. Thompson died April 27, 1924 age 73 yrs 5 mo 9 day

_____ died ____ 24 _____

Sarah Helton died July 16, 1938

_____ Thompson Died Jan? 8, 1948

Mary Elva Myers died Aug 19, 1947

Anna Croy died July 3, 1949

Dates and names almost impossible to read now as paper ages. Should have written info when was able to read it.

This info from Thompson Family Bible that was in possession of Laura Alice Thompson Lowe.

Rosetta Thompson died May 11 aged 1 yr 9 mo 8 days 1877

John W. Thompson died March 10, 1892 age 67 years 1 month 15 days
Birth calculated to 26 Jan 1824

John Earl Thompson died April 17, 1895 age 1 week 6 days

Mary Thompson died December 15, 1898 age 79 yrs 6 mo ___ days

L.D. Thompson died April 27, 1924 age 73 yrs 5 mo 9 day

_____ died ____ 24 _____

Sarah Helton died July 16, 1938

_____ Thompson Died Jan? 8, 1948

Mary Elva Myers died Aug 19, 1947

Anna Coy died July 3, 1940

Old Family Records.

Births

Michael Berry was born Oct. 24th, 1817

Elizabeth Harpole was born February 8, 1818

John H. Berry was born April 26, 1842.

Mary Harpole was born June 13, 1819.

Sarah Harpole was born February 13th, 1821

Alzadia Sophia Clem was born Oct. 3, 1864

Births

Van P. Clem born Oct. 11, 1841

John H. Thompson born January 25, 1829.

Mary Harpole wife of John H. Thompson was June 13, 1819.
Louisa Jane Thompson their first child was born March 28, 1844.

John Harpole was born June 23, 1795.

Old Family Records sent to me from Vivian Wright Sep 2006 from her family's bible records.
(few dates off from what I have but some are correct and some didn't have)

Old Family Records: Births
1st column:

Michael Berry was
born Oct 24th 1817

Elizabeth Harpole was
born February 8, 1818

John H. Berry was born
April 26, 1842

Mary Harpole was
born June 13, 1819

Sarah Harpole was
born February 13th, 1821

Alzadia Sophia Clem
was born Oct. 3, 1864

2nd column: Births
Van P. Clem
born Oct. 11, 1841

John W. Thompson
born January 25, 1829 (Actually 1824)

Mary Harpole wife of
John W. Thompson was
June 13, 1819

Louisa Jane Thompson
their first child was
born March 28, 1844

John Harpole was
born June 23, 1795

Gladys

Nature is painting for us, day after day, pictures of infinite beauty.

-John Ruskin

10-21-06

Gladys,

Thank you so much for the photos & copies of the letters. I would have thanked you the minute I received them via email, but my computer

crashed! Woe is me! I lost everything according to one repairman. I have one more expert to see on Monday before I give up completely.

Thanks again.

Vin Wright

The Susan G. Komen
Breast Cancer Foundation

5005 LBJ Freeway, Suite 250
Dallas, Texas 75244

Benefiting the Susan G. Komen Breast Cancer Foundation's fight to eradicate breast cancer as a life-threatening disease by advancing research, education, screening and treatment. For information about breast health or breast cancer, call our National Toll-Free Breast Care Helpline, 1.800 I'M AWARE® (1.800.462.9273), or visit our Web site, www.komen.org.

Original Art by Lyn Snow
www.lynsnow.com

N4668

Printed on recycled paper.

FAMILY RECORD.

BIRTHS.

Sarah Compton was born
on the 9th 1881
John Compton was
born aug the 2d 1884
Ada Compton was born
Dec the 1th 1886
Mary Compton was
Sep the 11th 1889
Alice Compton was
born Mar the 25 1891
Jessie Compton
was born Oct 9 1894
Ira Owen Compton
was born Jan 12 1897

FAMILY RECORD.

BIRTHS.

Clyde Compton
was born April the
2 1901. Virginia Jean
Gladys Compton
born July. 13. 1903.
Thelma Leah Compton.
was born Jan 3. 1905.

Old Family Bible Records sent to me from Vivian Wright Sep 2006 from her family's bible records. Some dates differ from what I had located.

This page of Births from Family Record is very hard to read.

Sarah Compton was born
Aug the _9_ th 1881 (could be 9th)
John Compton was
born Aug the 2nd 1884
Ida Compton was born
Dec the 1th 1886
Mary Compton was
born Sep the 11th 1889
Allice Compton was
born Nov the 25th 1891
Jesse Compton
was born Oct 9, 1894
Ira Orin Compton
was born Jan 12, 1897

Page 2:

Clyde Compton
was born April the 2, 1900
Gladys Virginia Jean Compton
born July 13, 1903
Thelma Leah Compton
was born Jan 3, 1905

Old Family Bible Records sent to me from Vivian Wright Sep 2005 from her family's bible records. Some dates differ from what I had located.

This page of Births from Family Record is very hard to read.

Sarah Compton was born
Aug the 7 th 1881 (could be 77)
John Compton was
born Aug the 2nd 1883
Ida Compton was born
Dec the 1th 1886
Mary Compton was
born Sep the 11th 1889
Alice Compton was
born Nov the 25th 1891
Jesse Compton
was born Oct 9, 1894
Joe Olin Compton
was born Jan 12, 1897

Page 2:

Clyde Compton
was born April the 2, 1900
Gladys Virginia Jean Compton
born July 15, 1903
Velma Leah Compton
was born Jan 3, 1905

FAMILY RECORD.

MARRIAGES.

Gerrard Allie Compton
was married july 3d 1880
Gerry Compton was
born Aug the 29th 1856
Allie Compton was
born Oct the 3d 1860
Sarah Compton Dec. 14
Ernest Saddler 1902
Ida Compton July
Alfred Rogers 1912
John Compton Sept 20
Louisa Perkins 1906
Alice Compton
Edward Matthews 1912
Mary Compton June 18
Robert Blattler 1914
Jesse L. Owen Compton 1911
Boyd Daniels Dec. 24

Old Family Bible Records sent to me from Vivian Wright Sep 2006 from her family's bible records. Some dates differ from what I had located.

Family Record
Marriages

Jerry and Allie Compton
was married July 3d 1880
Jerry Compton was
born Aug the 29th 1858 (changed to 1856)
Allie Compton was
born Oct the 3d 1866
Sarah Compton Dec ? 1903
Emmet Saddler
Ida Compton July
Alfred Rogers 1912
John Compton Sep 20
Louisa Perkins 1905
Alice Compton
Edward Matthews 1912
Mary Compton June 18
Robert Blattler 19140
Jessie L. Velma Compton 1911
Byrd Daniels Dec 24

Thelma Compton
Glen Lewis? Aug 192?
(Very faint)

FAMILY RECORD.

DEATHS.

Louisa Piles died Mar. 13, 18 [illegible]

John Thompson died Mar. 10 1892. our son.

John Compton died August 30. 1914.

Jerry Compton died Nov. 21, 1926

Gladys V. Compton Died Dec 3-1943

Alzada S. Compton Died Sept 9-1945

Old Family Bible Records sent to me from Vivian Wright Sep 2006 from her family's bible records. Some dates differ from what I had located.

Family Record
Deaths

Louisa Potes died Mar 15,
1889?
John Thompson died
Mar 10, 1892 our son
John Compton died
August 30, 1914
Jerry Compton
died Nov 21, 1926
Gladys V. Compton
Died Dec 3 - 1943
Alzada S. Compton
Died Sept 9 - 1945

Marriages

Sarah Compton and Emmet Sadler were married Dec. 14, 1902

John Compton and Louisa Perkins, Sept. 20, 1905

Alice Compton and Edward L. Matthews June 22, 1912.

Mary Compton and Vernon Norval, April 15, 1922

Jessie Compton and Byrd Daniels, Dec. 24, 1916

Marriages

Clyde Compton and Nola Daniels, July 14, 1921

Thelma Compton, Glen Lewis August 28, 1923.

Jerry Compton and Algada Clem were married July 3, 1880.

Old Family Bible Records sent to me from Vivian Wright Sep 2006 from her family's bible records. Some dates differ from what I had located.

This bible page is different then others.

Marriages

Sarah Compton and Emmet Sadler was married Dec 14, 1902

John Compton and Louisa Perkins, Sep 20, 1905

Alice Compton and Edward l. Matthews June 22, 1912

Mary Compton and Vernon Norval, April 15, 1922

Jessie Compton and Byrd Daniels, Dec, 24, 1916

Clyde Compton And Nola Daniels, July 14, 1921

Thelma Compton Glen Lewis Aug 28, 1923

Jerry Compton and Alzada Clem were married July 3, 1880

[illegible] July 20 1874.

[illegible] July 14 1878

[illegible] Oct 14 1880.

[illegible] Oct 6 1886.

[illegible] Feb 1852.

Jerry Compston Aug. 29 - 1856
Sarah L. Compston " 9 - 1881
John W. Compston " 2 - 1884
Lulu Bell Compston Dec 1 - 1886
Mary K. " Sept. 11 - 1889
Alice D. " Nov. 25 - 1891
Jessie L. " Oct. 9 - 1894
Orin J. " Jan. 12 - 1897
Clyde D. " Apr. 2 - 1900
Hazel W. July - 13 - 1903
Thelma L. Jan. 3 - 1905

died Aug. 30, 1914
30 years 8 days.

John Walker Compton
Aug. 30-1914. age 30 yrs 8 days

Edward L. Matthews
Dec. 2-1918 age 29 yrs.

Levi W. Thompson
apr. 29, 1924 age 72 - 5 mo. 9 days

Old Family Bible Records sent to me from Vivian Wright Sep 2006 from her family's bible records. Some dates differ from what I had located.

This bible page is different then others.
Top part very faint, bottom part very clear.

First name looks like ? Thompson born Jul 20 1874
2nd name also looks like ? Thompson born Jul 16, 1878
3rd name Sarah ????? Born May 14, 1880
4th name Looks like Laura Alice Thompson Aug 6 1886
5th name Looks like Mary Elva Thompson ? ? 1892

Jerry Compton Aug 29, 1856
Sarah L. Compton " 9, 1881
John W. Compton " 2, 1884
Ida ~~Isla~~ Bell Compton Dec 1, 1886
Mary R. " Sept 11, 1889
Alice S. " Nov 25, 1891
Jessie L. " Oct 19, 1894
Orin L? " Jan 12, 1897
Clyde D. " Apr 2, 1900
Gladys W. " July 13, 1903
Thelma L. " Jan 3, 1905

2nd page

Died Aug 30, 1914 (Who was this?)
30 years old and 28 days
John Walker Compton
Aug 30, 1914 age 30 yrs
Edward L. Matthews
Dec 2 - 1918 age 29 yrs.

Levi D. Thompson
Apr 29, 1924 age 72 9 mo 9 days

Old Family Bible Recently sent in re-from VT has W made Sep 2006 from the family's bible
records. Some dates differ from what I had located

This bible page is different than 00-03
Top pen very faint, bottom pen very clear.

First name looks like _____ ? Thompson born Jul 20 1824
2nd name also looks like _____ ? Thompson born Jul 16, 1827
3rd name Sarah ????? Born May 14 1830
4th name Looks like Laura Alice Thompson Aug 6 1836
5th name Looks like Mary Elva Thompson ? ? 1837

Jerry Compton Aug 29, 1856
Sarah L. Compton " 9, 1861
John W. Compton " 2, 1864
Jesse Bell Compton Dec 1, 1866
Mary B. " Sept 11, 1867
Alice S. " Nov 23, 1871
Jessie L. " Oct 19, 1874
Orin LV " Jan 12, 1877
Clyde D. " Apr 2, 1900
Gladys W. " July 13, 1903
Thelma L. " Jan 7, 1905

2nd page

Died Aug 20, 1914 (Who was this?)
30 years old and 28 days
John Walker Compton
Aug 30, 1914 age 30 yrs
Edward L. Matthews
Dec 2 - 1918 age 30 yrs.

Levi D. Thompson
Apr 29, 1924 age 72 9 mo 9 days

any of them: by, from, or under any other person or persons whomsoever;

In Witness ~~the~~ whereof the said Thomas L. Thompson and Mary his wife, and John W. Thompson and Mary his wife and Charles W. Thompson and Rebecca his wife and William Hall and Anna his wife, together with their wives, who hereby relinquish their rights of dower in the premises, have hereunto set their hands and seals the day and year first above written.

Sealed and delivered
in presence of
Job Coburly.
John W. Smith.
John W. McDonald.
A. Simpkins.

Thomas L. Thompson (Seal)
Mary Thompson (Seal)
John W. Thompson (Seal)
Mary her + mark Thompson (Seal)

William Hall (Seal)
Anna her + mark Hall (Seal)
Charles W. Thompson (Seal)
Rebecca her + mark Thompson (Seal)

The State of Ohio, Madison County ss.

Before me Job Coburly, a justice of the Peace, within and for said County, Personally appeared, John W. Thompson, Charles

Old Family Bible Records sent to me from Vivian Wright Sep 2006 from her family's bible records. Some dates differ from what I had located.

This bible page is different than others.
Top part very faint, bottom part very clear.

First name looks like ? Thompson born Jul 20 1874
2nd name also looks like ? Thompson born Jul 16, 1878
3rd name Sarah 1777? Born May 14, 1880
4th name Looks like Laura Alice Thompson Aug 6-1886
5th name Looks like Mary Elva Thompson ? ? 1892

Jerry Compton Aug 23, 1856
Sarah L. Compton " 9, 1881
John W. Compton " 2, 1884
Mabel Bell Compton Dec 1, 1886
Mary R. " Sept 11, 1889
Alice S. " Nov 25, 1891
Jessie L. " Sept 19, 1894
Orin L? " Jan 12, 1897
Clyde D. " Apr 2, 1900
Olathy W. " July 13, 1903
Thelma L. " Jan 3, 1905

2nd page

Died Aug 30, 1914 (Who was this?)
30 years old and 28 days
John Walker Compton
Aug 30, 1914 age 30 yrs
Edward L. Matthews
Dec 2 - 1918 age 20 yrs

Levi D. Thompson
Apr 29, 1924 age 72 y mo 9 days

any of them: by, from, or under any other person or persons whomsoever;

In witness ~~the~~ whereof the said Thomas L. Thompson and Mary his wife, and John W. Thompson and Mary his wife, and Charles W. Thompson and Rebecca his wife and William Hall and Anna his wife, together with their wives, who hereby relinquish their rights of dower in the premises, have hereunto set their hands and seals the day and year first above written.

Sealed and delivered
in presence of
Job Coburly.
John W. Smith.
John W. McDonald.
A. Simpkins.

Thomas L. Thompson (Seal)
Mary Thompson (Seal)
John W. Thompson (Seal)
Mary her + mark Thompson (Seal)

William Hall (Seal)
Anna her + mark Hall (Seal)
Charles W. Thompson (Seal)
Rebecca her + mark Thompson (Seal)

The State of Ohio, Madison County ss.

Before me Job Coburly, a justice of the Peace, within and for said County, Personally appeared, John W. Thompson, Charles

L. Thompson and William Hall, together with their wives the within named grantors, and acknowledged the above Deed of Conveyance to be their voluntary act and deed for the purposes therein mentioned, and the said Mary and Rebecca ~~wives of the said~~ and Anna Hall their wives of the ~~of~~ said and John W. Thompson and William Hall and Charles W. Thompson then being examined separate and apart from their said husbands, and the contents of said deed being made known and explained to them ~~that~~ they voluntarily, and of their own free will and accord, ~~without~~ any fear or coercion of their husbands did and now doth, acknowledge the signing and sealing thereof.

In testimony whereof, I have hereunto set my hand and seal this 4th day of November in the year of our Lord one thousand 8 45.

The State of Ohio, Madison County ss. — Before me. A. Simpson a justice of the Peace, in & for said County, Personally appeared the within named Thomas L. Thompson & Mary his wife, and acknowledged the signing and sealing of the within conveyance, to be their voluntary act and deed, & the said Mary being at the same time examined by me seperate and apart from her said husband & the contents of said instrument made known to her by me, she then declared that she did voluntarily, sign seal and acknowledge the same, and that she is still satisfied therewith this 30th day of April A. D. 1846 } Job. Coberly J.P. (Seal)

The foregoing deed was filed for record the 2nd day of May 1846. & recorded the 5th of same month. } A. Simpson J.P. (Seal)

Robert Nunn R. M. C.

L. Thompson and William Hall, together with their wives the within named grantors, and acknowledged the above Deed of Conveyance to be their voluntary act and deed for the purposes therein mentioned, and the said Mary and Rebecca ~~wife of the said~~ and Anna Hall their wives of the ~~of~~ said and John W. Thompson and William Hall and Charles W. Thompson then being examined separate and apart from their said husbands, and the contents of said deed being made known and explained to them ~~that~~ they voluntarily, and of their own free will and accord, without any fear or coercion of their husbands did and now doth, acknowledge the signing and sealing thereof.

In testimony whereof, I have hereunto set my hand and seal this 4th day of November in the year of our Lord one Thousand 8 45.

The State of Ohio, Madison County ss. — Before me, A. Simpson a justice of the Peace, in & for said County, Personally appeared the within named Thomas L. Thompson & Mary his wife, and acknowledged the signing and sealing of the within conveyance, to be their voluntary act and deed, & the said Mary being at the same time examined by me seperate and apart from her said husband & the contents of said instrument made known to her by me, she then declared that she did voluntarily, sign seal and acknowledge the same, and that she is still satisfied therewith this 30th day of April A. D. 1846 } Job. Coberly J.P. (Seal)

The foregoing deed was filed for record the 2nd day of May 1846. & recorded the 5th of same month. } A. Simpson J. P. (Seal)

Robert Hume R. M. C.

The Grand Army of the Republic (G.A. R.) was organized in 1867 to perpetuate friendships which had been formed by soldiers in the Civil War. Members organized reunions and decorated not only the graves of Federal soldiers but those of the Confederates who died in the Battle of Kirksville. (Adair County Historical Society)

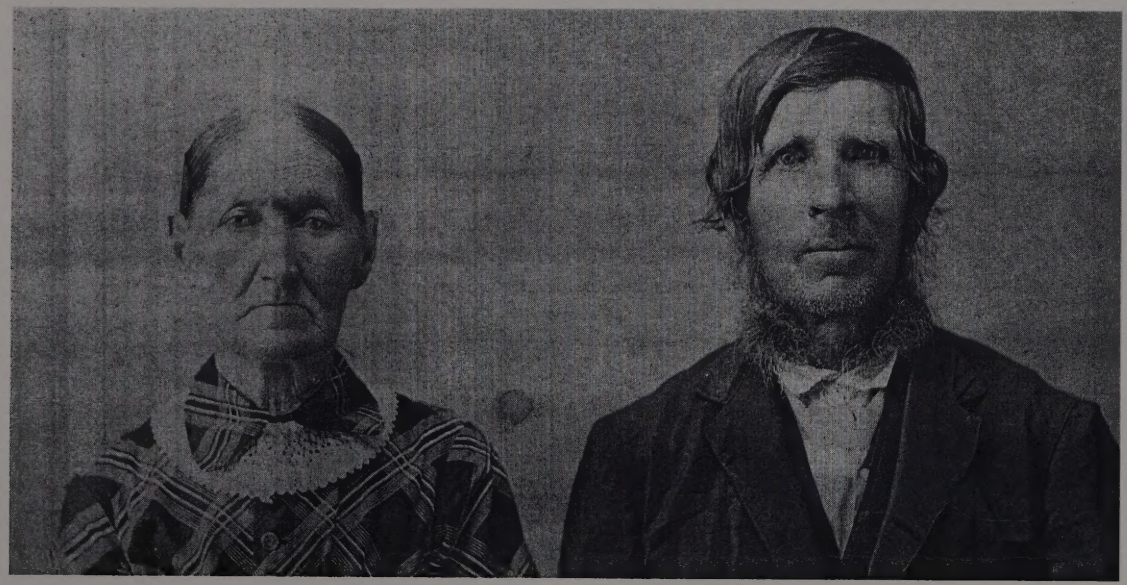

Pioneers Mary and John Thompson joined the move westward, settling in southwest Adair County in the 1840s. (Esther House)

The Grand Army of the Republic (G.A. R.) was organized in 1867 to perpetuate friendships which had been formed by soldiers in the Civil War. Members organized reunions and decorated not only the graves of Federal soldiers but those of the Confederates who died in the Battle of Kirksville. (Adair County Historical Society)

Pioneers Mary and John Thompson joined the move westward, settling in southwest Adair County in the 1840s. (Esther House)

John W Thompson
Mary Harpale

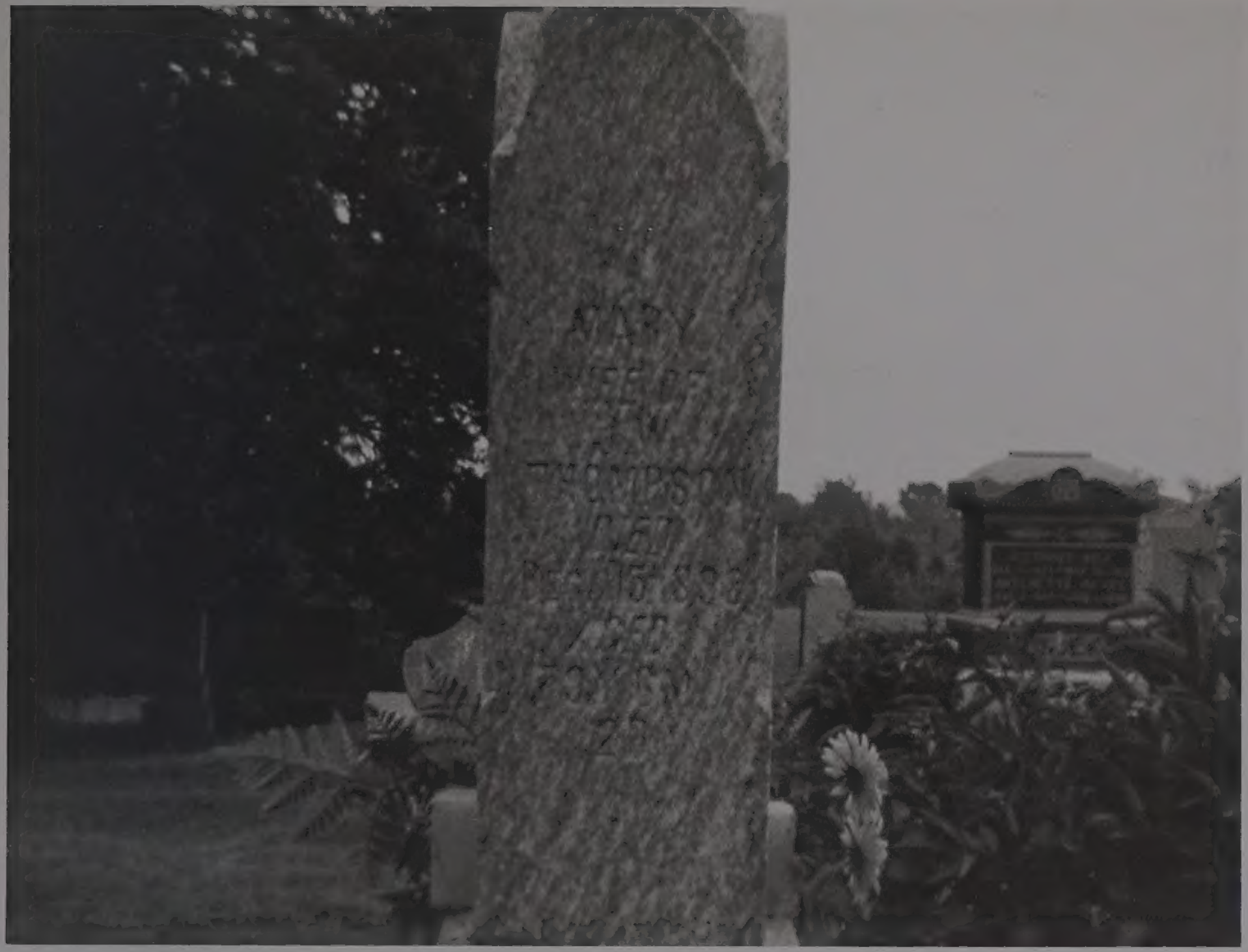
MARY
WIFE OF
J. W.
THOMPSON

Mary
wife of
J. W. Thompson

Died
15 Dec 1888
aged
79 yr — mo
— da.

McCamel Cem
Adam Co Ohio

MARY
WIFE OF

Mt Carmel Cemetery

Mary Thompson wife of J. W. Thompson.

JUN • 76

Mt Carmel Church

WOLF

Mt Carmel Cemetery

John W Thompson.

DIED
WOLF

J. W. Thompson.

Died
10 mar 1892

aged

68 yrs — mo
15 da.

Mt Carmel Cem.
Adam Co Ills.

Grandma Thompson

Mary Thompson
b. 1879

576

Probate Court Record of Adair County, Mo.

In Vacation March 19" 1887

John W Thompson & Mary Harpole Thompson

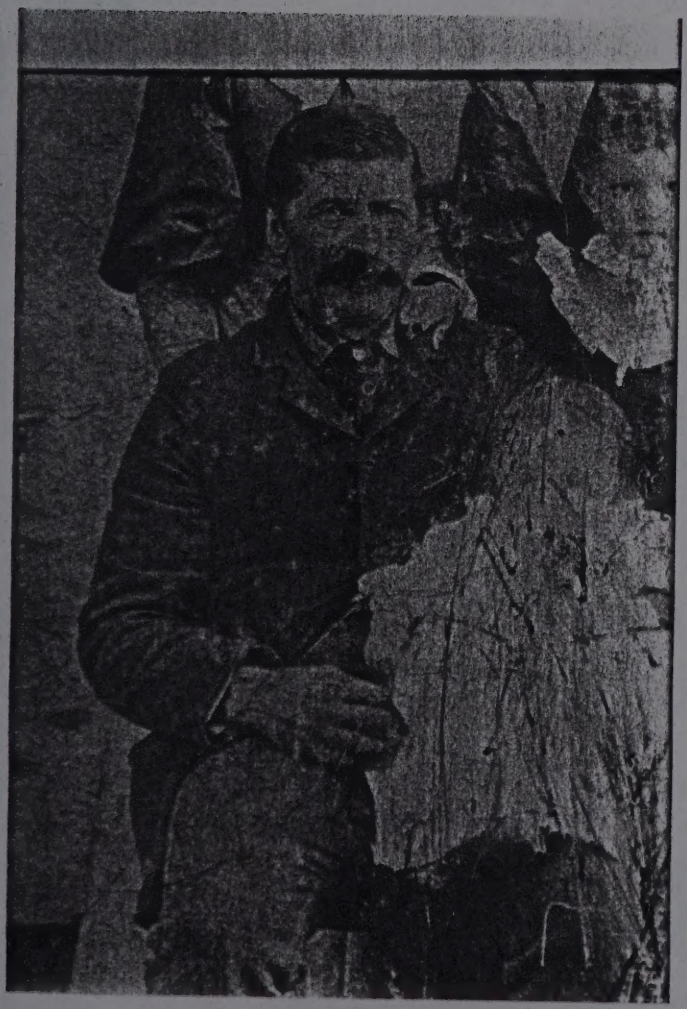

Levi Douglas Thompson 1895-?

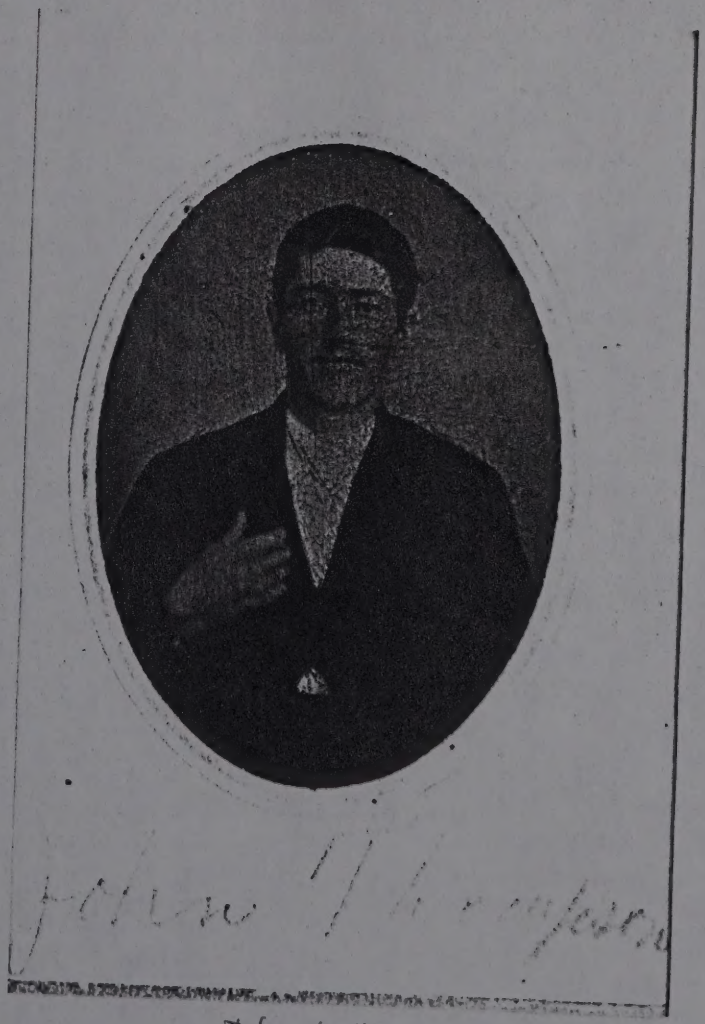

John W. Thompson Jr.

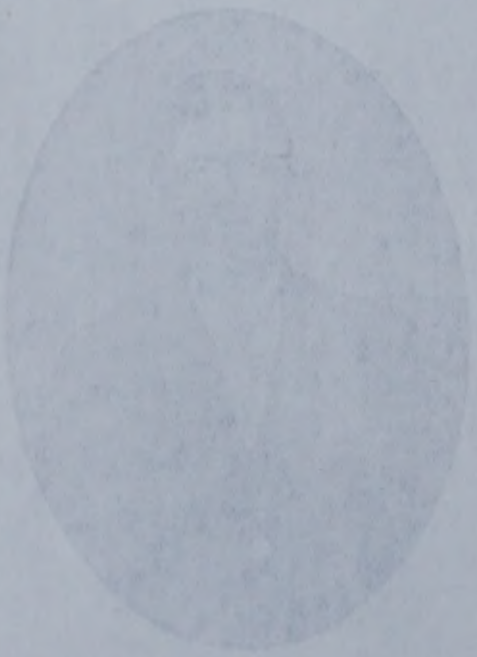

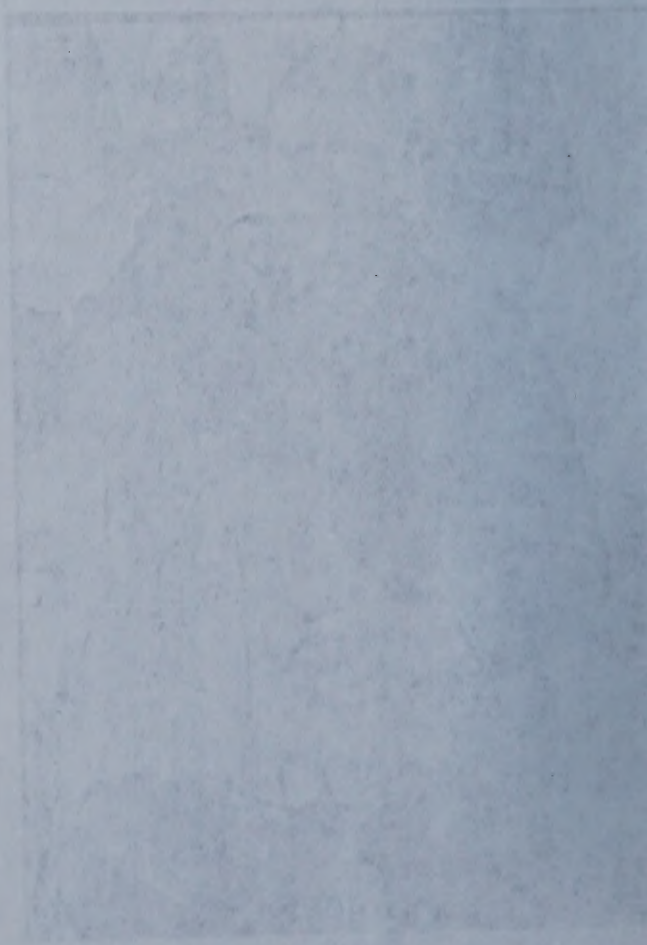

From Adair Co MO Pictorial Book Pub 1993

The Grand Army of the Republic (G.A. R.) was organized in 1867 to perpetuate friendships which had been formed by soldiers in the Civil War. Members organized reunions and decorated not only the graves of Federal soldiers but those of the Confederates who died in the Battle of Kirksville. (Adair County Historical Society)

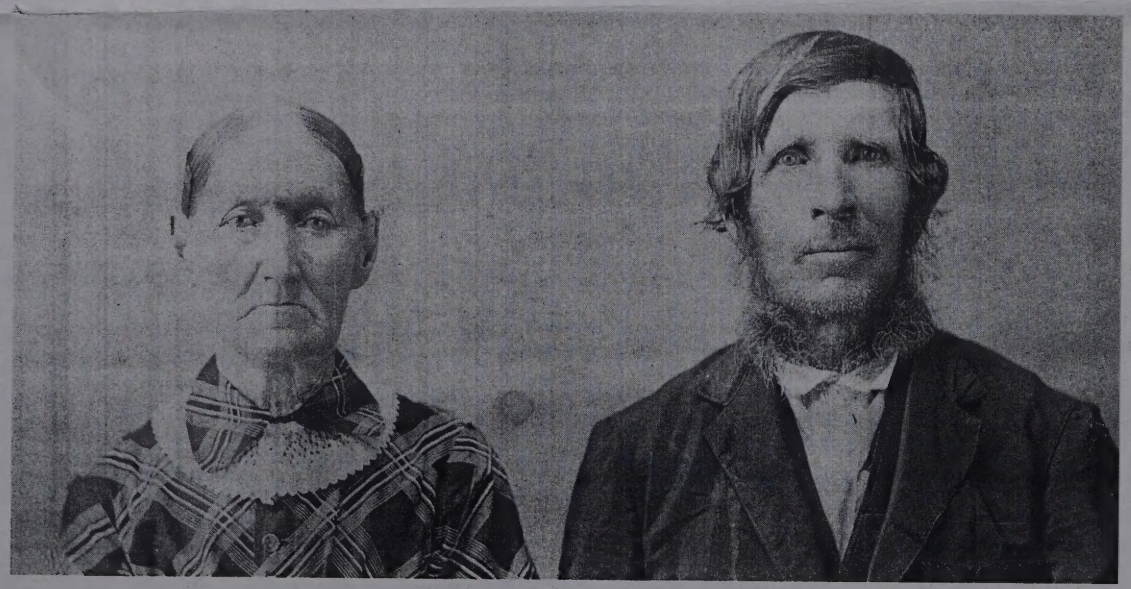

(Harpole)

Pioneers Mary and John Thompson joined the move westward, settling in southwest Adair County in the 1840s. (Esther House)

The D
or
part

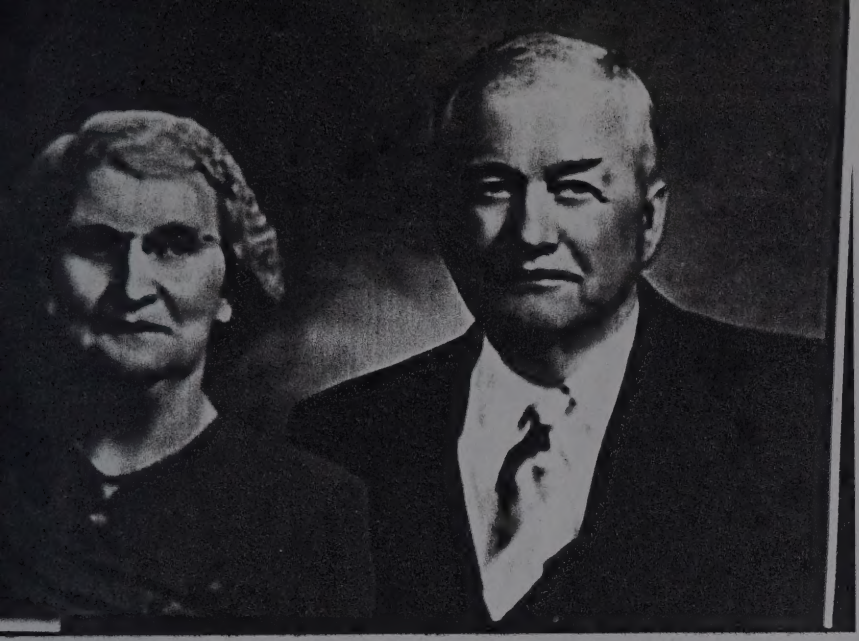

Laura Alice thompson Lowe 1950? Charles Henry Lowe

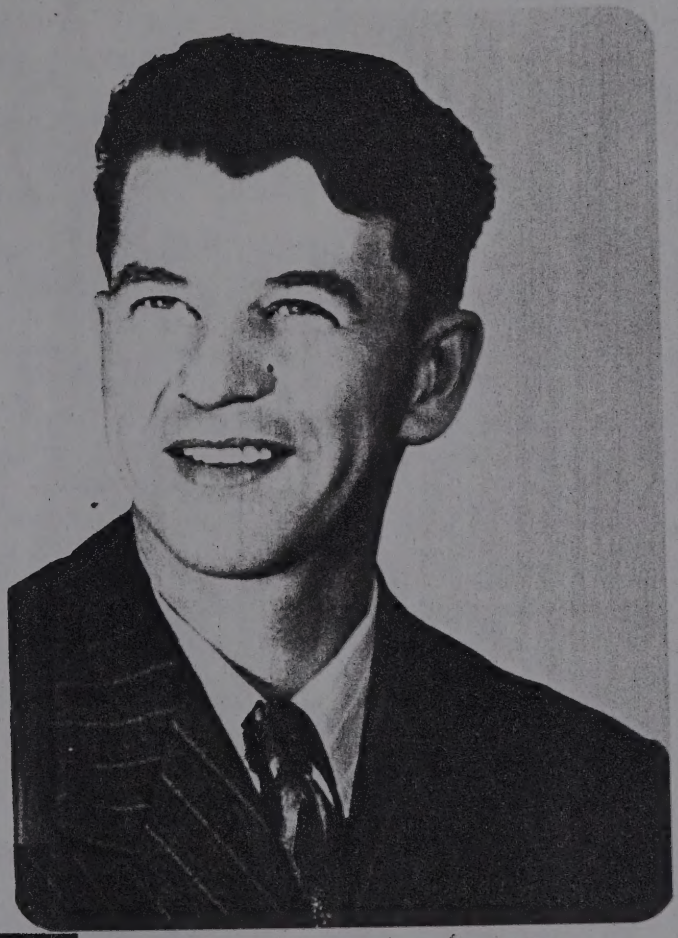

willard Harlo Lowe 1956?

Sherylin Houser Randy Bush Doyle Houser Bush Larry Houser Becky Houser Chuck Dec 1983
Jason Houser Gladys Lowe Treadway

tter M.C.

rirtue of a
Court of Com-
ty Thomas.
r were legal-
ril 6th 1843 by
of the M. E.
hand.

lr.

r 13th April
d Sarah Weldon
re united in
ny by me
ton M.C.

the 13th day of
d Mariah
r holy wedlock
rd Fitzgerald J.P.

Eager & Rouse.

Tyler & Elliott.

Thompson & Harpolr.

The State of Ohio Madison County ss.
I hereby certify that in virtue of License granted by the Clerk of the Court of Common Pleas of said County I joined in holy bands of Matrimony Mr. Henry Jackson Eager & Miss Louisa Matilda Rouse both of on the 21st day of April 1843 and now attest the same this 22nd April 1843.
R. C. McComb M.G.

Madison County ss.
The 12 day of March 1843 I solemnized the Marriage of Benj. T. Tyler with Lydia T. Elliott.
Jeremiah Dominy J.P.

Madison County ss.
By virtue of a license I joined in marriage Mr. John W. Thompson & Mary Harpolr.
April 8th 1843.
Robert Chaney M.G.

271 0 - P23980

ORDER AND BILLING FOR COPIES OF VETERAN'S RECORDS

Please read information on the back and follow instructions below.

Submit a separate set of order forms for each veteran. Do not remove any of the sheets of this 4-part set. You will be billed $3.00 for each file reproduced. *Do not mail payment with your order.* This form will be returned to you and serves as your bill when we fill your order.

Date received by National Archives 10/23/78

Mail the complete set of this order to ▶ Military Service Records (NNCC), National Archives (GSA), Washington, DC 20408

1. CHECK RECORD DESIRED
- [X] PENSION
- [ ] BOUNTY LAND WARRANT APPLICATION *(Service before 1856 only)*
- [X] MILITARY

REQUIRED MINIMUM IDENTIFICATION OF VETERAN

2. VETERAN *(Give last, first and middle names)*: THOMPSON, John W. (Wesley)

3. STATE FROM WHICH HE SERVED: MO.

4. WAR IN WHICH, OR DATES BETWEEN WHICH HE SERVED: Civil - Aug 1862

5. IF SERVICE WAS CIVIL WAR: [X] UNION [ ] CONFEDERATE

PLEASE PROVIDE THE FOLLOWING INFORMATION IF KNOWN

6. UNIT IN WHICH HE SERVED *(Name of regiment or number, company, etc., or name of ship)*: 50th Reg. Enrolled Mo. Militia Co. H.

7. BRANCH IN WHICH HE SERVED: [ ] INFANTRY [ ] CAVALRY [ ] ARTILLERY [ ] NAVY *If other, specify:*

8. KIND OF SERVICE: [ ] VOLUNTEERS [ ] REGULARS

9. PENSION OR BOUNTY LAND FILE NUMBER

10. DATE OF BIRTH: Age about 40 35 to (1822-27 1824) 38

11. PLACE OF BIRTH *(City, county, State, etc.)*

12. NAME OF WIDOW OR OTHER CLAIMANT: Mary? 6 children

13. DATE OF DEATH

14. PLACE OF DEATH: Probably Kirksville, Mo.

15. IF VETERAN LIVED IN A HOME FOR SOLDIERS, GIVE LOCATION *(City and State)*

16. PLACE(S) VETERAN LIVED AFTER SERVICE: Kirksville, Mo

17. YOUR NAME AND ADDRESS

Type or print legibly PRESS HARD

Name ▼ Mrs. Gordon Hamilton

Number & Street ▼ RR 2 Box 93

City & State ▼ St. John Wash 96171 *(ZIP code)*

DO NOT WRITE BELOW - SPACE IS FOR NATIONAL ARCHIVES TO REPLY TO YOU

[ ] THIS IS YOUR BILL

RECORDS ENCLOSED ▶ [ ] PENSION [ ] BOUNTY LAND [ ] MILITARY

NUMBER OF FILES FROM WHICH COPIES WERE REPRODUCED

AMOUNT DUE ▶ $ NC

Please remit the above amount in the enclosed addressed envelope with the white copy of this form.

[X] WE WERE UNABLE TO COMPLETE YOUR ORDER

RECORDS SEARCHED FOR BUT NOT FOUND ▶ [X] PENSION [ ] BOUNTY LAND [X] MILITARY

[ ] We found _____ pension or bounty land files and _____ military service files for veterans of the same name (or similar variations). You may order copies by returning the enclosed, marked forms.

[ ] When we are unable to find a record for a veteran, this does not necessarily mean that he did not serve. You may be able to obtain information about him from the State archives.

[X] See attached forms/leaflets/information sheet. [ ] See reverse.

[ ] Please *complete* items 2 *(give full name)*, 3 and 4, and resubmit.

SEARCHER: PS

DATE: 10-26-78

FILE DESIGNATION: (No records rec'd. J. Hamilton 11-1-78)

CASHIER

18. NUMBER OF BLANK ORDER FORMS YOU WOULD LIKE SENT TO YOU ▶ 6

56A

REPLY TO INQUIRY
MILITARY

You will find an answer to your inquiry in the statement(s) checked below. We do not keep copies of this correspondence. If it is necessary for you to write again, please return this form and all related correspondence to:

Central Reference Division (NNC)
National Archives (GSA)
Washington, DC 20408

☐ 1. The enclosed information will help answer your recent inquiry.

☐ 2. Please review carefully the enclosed leaflets which describe the contents of military and related records on file at the National Archives, and resubmit your request for copies on the enclosed GSA Form 6751, Order for Copies-Veterans Records. (Because of the volume of requests we receive each day, we must limit our service to processing requests submitted on the prescribed forms.)

☐ 3. To locate a veteran's file, we need the following information: (1) name of veteran; (2) war or period in which he fought; and (3) State from which he served.

☐ 4. The National Archives does not have records relating to military service prior to the Revolutionary War. You may be able to obtain information by writing the State archives in the State from which the veteran served.

☐ 5. The National Archives does not have records relating to service in World Wars I or II or subsequent service. You may obtain information by completing the enclosed Standard Form 180 and directing it to: National Personnel Records Center (Military), 9700 Page Boulevard, St. Louis, MO 63132.

☐ 6. Prior to 1944, Army regulations allowed the preparation of only an original discharge certificate which was given to the soldier. The National Archives would not have the certificate on file unless it was later submitted by the veteran in support of a pension or bounty-land claim. *Confederate* soldiers in service at the time of surrender did not receive discharge certificates. They were given paroles, and these became the soldiers' property.

☐ 7. Pensions based on military service for the Confederate States of America were authorized by some Southern States but not by the Federal Government until 1959. Inquiries about State pensions should be addressed to the State archives or equivalent agency at the capital of the veteran's State of residence after the war.

☐ 8. A soldier's record does not necessarily show all battles or engagements in which he may have participated, nor does it necessarily list all of the officers under whom he served.

☐ 9. The bounty land warrant application files relate only to claims based on service rendered in wartime between 1775 and 1855.

☐ 10. Records in the National Archives relating to burials of veterans are incomplete. You are advised to address your request for information from burial records to the Director, Cemetery Service (41A), National Cemetery System, Veterans Administration, Washington, DC 20420.

☐ 11. When a file fully reproduced will contain more than ten pages of reproductions, we select from the file for reproduction the documents we determine to be of the most value to you for genealogical purposes. By specifically requesting, you may receive copies of all documents in a file. We will bill you for the additional reproduction cost.

☐ 12. A veteran's *military service record* is a file separate and apart from pension files and bounty land warrant application files. Compiled military service records do not normally contain family information.

☐ 13. We are enclosing reproductions of a summary of the veteran's military service, taken from his pension application file.

☐ 14. A brief history of the organization and activities of the military unit mentioned can be found in Frederick H. Dyer's *A Compendium of the War of the Rebellion* (New York, 1959), Volume 3. Your local library may either have this publication, or be able to assist you in locating a copy.

☐ 15. Your remittance of $_____ ☐ is enclosed ☐ will be refunded by Treasury check in a few weeks.

☐ 16.

Office of The Adjutant General
State of Missouri
1717 Industrial Drive
Jefferson City, Mo. 65101

REPLY TO INQUIRY
MILITARY

You will find on answer to your inquiry in the alternative checked below. We do not have copies of this correspondence. It is necessary for you to write again, using this form and all of the information requested.

Central Reference Division (NCR)
National Archives (GSA)
Washington, DC 20408

☐ 1. The enclosed information will help answer your recent inquiry.

☐ 2. Please review carefully the enclosed list of records which describes the contents of military and related records on file at the National Archives, and resubmit your request for copies of the records you need. Write to Center Reference Division, National Archives (GSA), Washington, DC 20408, and include the volume or volumes of the records you need, and be sure to provide as much information as possible on the veteran's service.

☐ 3. To locate a veteran's file, we need the following information: (1) name of veteran; (2) war or period in which he served; and (3) State from which he served.

☐ 4. The National Archives does not have records relating to military service in the Revolutionary War. The only way to obtain information is by writing the State archives in the State from which the veteran served.

☐ 5. The National Archives does not have records relating to service in World War I or II or subsequent wars. The only means of obtaining information is by completing the enclosed Standard Form 180 and mailing it to: National Personnel Records Center (Military), 9700 Page Avenue, St. Louis, MO 63132.

☐ 6. Prior to 1904, Army regulations allowed the preparation of only an original discharge certificate which was given to the soldier. The National Archives would not have the certificate or the values it was later substituted in the veteran's support of a pension or bounty-land claim. Contemporaneous evidence, such as muster rolls, the type of information did not become directly available. They were given away, not kept as we do now.

☐ 7. Pensions based on military service for the Confederate States of America were administered by each individual State but not by the Federal Government. Important local State records could be obtained only through State archives or equivalent agency in the capital of the veteran's State of residence at the time.

☐ 8. A veteran's record does not always carry since all bounty or compensation is given to the heirs, or may have overlooked. Also it is not necessarily true all is not allocate under which he served.

☐ 9. The Army Total Summary Distribution Files relate only to claims based on service between 1775 and 1920.

☐ 10. Records in the National Archives relating to a claim of veterans are inactive. You are advised to address your request for information from active records to the Director, Central Reference Division (NCR), National Archives Center, Veterans Administration, Washington, DC 20420.

☐ 11. When a file fully requested will contain more than ten pages of copy, we will send the file for review during the documents are determine to be of the most value to you. We will send it postpaid. By copyright requirements, you may receive copies of all documents in a file. We will bill you for the additional reproduction costs.

☐ 12. A veteran's military service record is a file separate and apart from personnel files. The Army has certain legal custody files. Consulted all Army service records do not normally contain family information.

☐ 13. We do not maintain reproductions of a summary of the veteran's military service, taken from his personnel information file.

☐ 14. A brief history of the organization and activities of the military unit mentioned can be found in Frederick H. Dyer's A Compendium of the War of the Rebellion (New York, 1908). Write to Center Reference Division, National Archives (GSA), Washington, DC 20408, and ask for the Dyer's Compendium, if you need it.

☐ 15. You requested a set of _____. ☐ is enclosed. ☐ will be ordered for Photocopy charge in a few weeks.

☐ 16.

HEADQUARTERS MISSOURI NATIONAL GUARD
OFFICE OF THE ADJUTANT GENERAL
Jefferson City 65101

G1-AR

CBM/pb
12 October 1978

Mrs. Gordon W. Hamilton
RR 2 Box 93
St. John, Washington 99171

Dear Mrs. Hamilton:
(ONLY ITEMS CHECKED BELOW ARE APPLICABLE)
In reply to your recent request, inclosed is a photocopy of the military record of service as indicated. The information entered on the record is all that is on file in this office. When we are unable to locate a record that is requested we try to furnish one that most nearly coincides with the ✓ information furnished. Family information is not entered on the military record of service and we are unable to utilize it to determine a family relationship.

John W. Thompson, 50th Regiment Enrolled Mo. Militia
(Union)

We were unable to locate the record of military service requested for

The absence of a record from our Confederate files is by no means an indication that the individual did not serve since these files contain only approximately one-half of the reported 40,000 Missourians who served the Confederacy, including Pension applications, and Home applications.

The following offices may be able to further assist you from the records in their files:

✓ A. National Archives & Records Center, National Archives Building, Washington D. C. 20408. They have additional records over and above those in this office. Union pension applications and bounty land applications are also included in their holdings.

✓ B. The State Historical Society of Missouri, Columbia 65201. They have census records and county histories from which family information may be obtained. Please include the city, county and year of residence to assist in their search.

✓ C. The record of pension payments that are kept by the Comptroller General. General Accounting Office, Records Division, Washington D.C.. These records usually show the date of last payment of pension, the name and address of the person paid, and possibly the date of death of the pensioner.

Additional information (as checked) is desired for further assistance in locating the proper record:

A. Full-name to include middle initial

B. County of residence or enlistment

C. Numerical designation of organization served with such as 12th Mo. Cav., 6th Mo. Inf., etc.

D. Please designate whether Union or Confederate.

E. Place of residence of Veteran or Widow in Missouri in 1890 for a Union Veterans Census check.

Inasmuch as there is no charge connected with our service we are returning the following.

If this office can be of further service, please feel free to write again.

REMARKS:

Sincerely yours,

CLYDE B MARTIN
Captain (MO)
Chief, Archives Branch

1 Inclosure
As stated

427

86 Reg't E. M. M.

Capt. Hotter

THOMPSON, JOHN W

Rank Private Co. C

Enrolled 1864

Where Kirksville, Mo.

Ordered into active service Sept. 30, 1864

Where Kirksville, Mo.

By whom Col. Foster

Relieved from duty Oct. 31, 1864

By whom Col. Foster

Number of days in actual service 31

Remarks From only roll of above company on file in this office.

816

50th Regiment Enrolled Mo. Militia.

Thompson, John W

Private, Capt. Feller. Co II.

Enrolled and organized Aug. 11th, 1862.

Where, Kirksville, Mo.

Ordered into active service Aug. 11th, 1862.

Where, Kirksville, Mo.

By whom, Col. John McNeil.

Relieved from duty ~~Nov. 20th~~ Aug 29, 1862.

By whom, Gen. McNeil.

Ordered into active service ....., 186..

Where ....., Mo.

By whom .....

Relieved from duty ....., 186..

By whom .....

Ordered into active service ....., 186..

Where ....., Mo.

By whom .....

Relieved from duty ....., 186..

By whom .....

Remarks: Roll shows 18 days service

Exempt by disability

Note the dates on these 1862 + 1864

This is all the Civil War record rec'd.

J Hamilton

from Mo. Nat. Guard Hq.

Jefferson City, Mo.

Will of
J. W. Thompson

I hereby request that this Will be respected by the Probate Court and that an administrator be appointed
March 14th 1892

mary Thompson

In the name of God amen.
I John W. Thompson of the County of Adair in the State of Missouri being of sound mind and memory, and considering the uncertainty of life do therefore make and publish this to be my last Will and Testament, first after all my lawful debts are paid the Residue of my Estate Both Real and personal, I give and bequeath to my Beloved wife Mary Thompson the farm upon which we now live known as the Thompson farm Situated on the South East quarter of Section thirty five Township Sixty one Rang Seventeen also twenty acres timber being the East 1/2 of the S.E.¼ of the N.E.¼ Section twenty three Township Sixty one Rang Seventeen (timber) also the East half of the west half of Section one Township Sixty of Rang Seventeen (in Macon County

being all the Real Estate of which I am now possessed. also one Brown mule three years old. two mares. a Brown and a chesnut Sorrel. ten and Seven years old respectively one mule Colt. and two sucking horse Colts, also fourteen head of cattle twelve three Cows and Calves three yearling heifers and four workstears also Sixty head of Sheep more or less, also twenty three head of Stock hogs more or less. also all the farming utentials, plows harrows hoes axes harness and wagons. that are now on the farm and then used. also all demands that are or may become due to me or any or all Estates that I may become heir to.

Likewise I make Constitute and appoint my Said wife Mary Thompson to be Sole Executrix of this my last will and testament, and that there be no Bond required of her

In witness whereof I have hereunto Subscribed my name and affixed my Seal the first day of august in the year of our Lord one thousand Eight hundred and Seventy Two

John W. Thompson (Seal)

The above written instrument was subscribed by the said John W. Thompson, in our presence, and acknowledged by him to Each of us; and he at the same time published and declared the above and foregoing instrument so Subscribed to be his last will and testament; and we at the testators request, and in his presence have Signed our names as witnesses hereto. and written opposite our names our respective places of Residence

A. H. Linder Adair Co. Mo.
B. F. Linder Macon Co. Mo
Ella Linder Adair Co do
[illegible] Scillers Adair Co do

St John Whitman Co
Washington

March the 7 1894

Sirs will you Please inform me how much the J. W Thompson Deceased Estate Amounts to As I am one of the heirs to the Estate I Cannot find out Anything from them Administrators And Please inform me how Much Bonds did They give and who is Their Securities they wont Tell me Anything About it it looks as Though there was Something Crooked in Their Proceedings as they keep every thing in the dark And how long are they Allowed to keep the Estate Open And why does the law Require Two Administrators I Think one of them Parties is Enough to be A Gouging on the Estate if the law Requires Bonds Make them Put-up And Please let me no When they go to Make Their Settlement as soon As they give Notice for Settlement for I Want to be there at That time And I will if I no when it is Please let me no what the Estate was Appraised at

John W. Thompson
To
Wm Shaw and others } Deed filed for record Feb 28, 1856, at 2 PM

For the consideration of eighteen hundred dollars we do hereby convey to Abigail Shaw, guardian of William Shaw, Geo. Shaw, Sarah Shaw, and Truman Shaw, the following real estate, situated in the county of Louisa and State of Iowa, and bounded and described as follows, viz.: being the west half of the south west quarter of section No. eight (8) in township No. seventy three (73) north of range No. two (2) west, containing eighty (80) acres, be the same more or less. Also, the east half of the north west quarter of section No nine (9) in township No seventy three (73) north of range No two (2) west, containing eighty (80) acres be the same more or less. And we warrant the title against all persons whomsoever. In testimony whereof we have hereunto subscribed our names, this 13th day of February AD 1856.

In presence of
John H. Bras
Peter D Frazee

John W. Thompson
Mary Thompson
his mark

State of Iowa, Louisa County, ss.

Before me, the undersigned, a Justice of the Peace in and for said County, appeared John W. Thompson and Mary Thompson his wife, personally known to be the identical persons whose names are affixed to the foregoing deed of Conveyance as grantors and acknowledged the same to be their voluntary act and deed. In testimony whereof, I have hereunto set my hand this 13th day of February AD 1856

John H. Bras

(Question list)

Aptos Oct 6th 1964

Dear Lillie & Delbert:
Will write you a line or two. It is fogy here today. Just got back from Watsonville. Some one stole the headlight door off my car, went over there to get a new one. The Ins. Co. has to replace it Cost them $12.00.

I am like you I think Minnie is wrong about Mary being born in Iowa, her your mother and Ben were born in MO. Eli in Iowa, then Clarence in MO. Emma and me in Wash. Now that is the way I always had it.

Your Grandpa and Grandma were married in Muscatine, Iowa Sept. 14th 1874 and went right down to Mo. to Grandpas folks. They were going to come west in 1875 but Mary would of been born on the road and they gave up the trip. They were coming by wagon train. Then they sold out in 1879 and was coming west and Grandpa Thompson talked them out of it and gave them 80 acres of land, then they stayed until Clarence was 1 yr old and sold out again and left Kirksville, MO. Mar 4th 1889 and came to umatilla Oregon and stayed there all that summer.

Then that fall some woman came down from Colfax and told them about Bill Miller that is (Georges Brother) having a 1/2 section and wanting a renter so your grandpa came up and rented it. The house was right up the flat from your Grandma Whites about 1 1/4 miles jthat is where Emma and I were born, they lived there 5 years. Bill Miller wouldn't rent the place but for only 1 yr at a time so your Grandpa rented 320 acres at Thornton for 3 yrs and moved there in fall of 1894, and some one bot the place and took over when your grandpa's first lease was up and he moved just over the hill to the Jim Smith house to winter and that is where Ben died Feb. 4th 1898. then he bot there on Pleasant Valley. The house that Emma and I were born in stood just 1 mi. south and 1/2 mi. East of the house on the home place up the Valley.

Your Grandpa Thompson had three Bros. & 2 sisters. The oldes was Charles, then I think the two girls came next Louwisa who married a fellow by the name of Popes, then Sarah married Ben Linder then Lee, your Grandpa then Willard.
Your Grandpa was born in Iowa Oct 19th 1855, Willard was born down in MO. I think. Your Great Grandpa Thompson moved from Iowa to MO. in the spring of 1858. and was a Sargent with Grant during the Civil War. And Charles served the last year of the Civil War. He was with Grant also.

Your Great Grand mother Thompson was 1/2 Dutch 1/2 Irish and your Great Grandpa Thompson was 1/2 Scoth 1/2 Inglish. If you don't have the date your Grandpa Thompson died its Dec. 19-1915.

Both sides of your grandma's house were Pennsylvania Dutch. She had 5 bros two sisters. The oldest was Lorenzo, then Isaac, then John or Jacob I don't know which one of those two came first then Mary, then the twins Jane & George then your Grandma Emmaranda Sophia spitsnogle.

Your Great Grandma Spitsnogle was supposed to be married before she married George Spitsnogle and had one girl, which you never heard them say much about she died young. Her first husbands name was Rice.

Your Grandma Thompson was born in Illinois and they moved to Iowa when

she was about 3. So that would make it about 1857. She was born 12-1-1854. I think your Great Grandpa Spitsnogle was born in Kentucky for him and Ab. Lincoln were school boys together and used to visit and stay all night with each other.

This 1/2 sister of your Grandma's name was Latricia. I couldn't think of it for a whilele.

When Lincoln and your great Grandpa were School Kids together Lincoln went to School when he got a chance but your great grandpa played hookey and went fishing.

Wll this is all I can think of to tell you noow.

I didn't get to see Seth this time he was over to the beach but I was in San Jose that day and didn't get home until after 8 o'clock that evening and he had gone home,and at that time I was having trouble with my back and I diden't get back into San Jose for three weeks.

Are you and Delbert Coming down this wasthis winter? I am not getting up this year my daughter from Seattle was down so I will wait until next year.

No I diden't know Claude Gates was in Pullman. I haven't heard from them since last Xmas. except about the last of Jan. or first of Feb. When I got the letter from Lloyd in the Philippines.

Have you heard from Minnie lately? I wrote her last week. I got a letter from her while she was in Alaska.

I supose Bob and Betty are home by now. I bet they enjoyed their trip around the world.

Ask Delbert if he is voting for Goldwater. I think I know what he will say.

I think I will close. HOpe you can make out all this family history I have tried to write up for you.

Your Uncle
George

P.S. Ask Minnie ifshe knows where she was born. It was on her Grandpa Millers old homestead and your Aunt Anna White owned it when she died.

(this is typed copy. Joyce E. Hamilton sent me a copy of the original, which she has.)

Believe written by George Walter Thompson - 1964 as he lived in Aptos, Ca.
son of John Wesley Thompson Jr. and Catherine Spitznagle.
Mt aunt which Delbert + Lillie he was referring to. (SET)

NAME: JOHN W. THOMPSON

CENSUS RECORD

1790
1800
1810
1820
1830
1840 madison Co Ohio

Louisa Co Iowa Jefferson Twp. 1850

	Name	Age	Birth
93-96	John W. Thompson	26	Ohio I824
	MARY	30	Ohio I82I
	LOUISA	6	Ohio I844
	SARAH E.	3	Iowa I847
	CHARLES W..	I	Iowa I849

farmer R.E.-I000,00 value

Adair Co. Missouri Ringos Point P O 1860 Liberty Twp

Name	Age	birth
#757-626		
JOHN W. THOMPSON	36	Ohio I824
MARY	40	Ohio I820
LOUISA	I6	Ohio I844
SARAH	I3	Iowa I847
CHARLES	II	Iowa I849
LEVI	8	Iowa I852
JOHN	4	Iowa I856
WILLARD	2	Mo. I858

Farmer R.E.-$2400--Personal $ 900

Adair Co Missouri Kirksville P. Office 1870 pg 9

	Name	Age	Birth
64-63	JOHN W. THOMPSON	46	Ohio I824
	MARY	5I	Ohio I8I9
	CHARLES	2I	Iowa I849
	LEVI	I9	Iowa I85I
	JOHN	I5	Iowa I855
	WILLARD	I3	Mo. I857

Farmer R. E.-$4000---Personal $I500

Adair Co. Mo Walnut Twp. 1880 pg 8-9

Name	Age	Birth	Mother	Father
#62-63				
JOHN W. THOMPSON	56	Ohio I824	Ohio	
MARY	6I	Ohio I8I9	Va	Va
ALICE CLEM (granddaughter)	I5	Mo I865	Mo.	Mo.

FArmer

	Name	Age	Birth	
	Louisa Co Iowa Jefferson Twp.			
93-96	John W. Thompson	26	Ohio	1824
	MARY	30	Ohio	1821
	LOUISA	6	Ohio	1844
	SARAH E.	3	Iowa	1847
	CHARLES W.	1	Iowa	1849

Farmer R.E.-1000.00 value

	Name	Age	Birth	
	Adair Co. Missouri Kirksville P. Office			
64-63	JOHN W. THOMPSON	56	Ohio	1824
	MARY	51	Ohio	1819
	CHARLES	21	Iowa	1849
	LEVI	19	Iowa	1851
	JOHN	15	Iowa	1855
	WILLARD	13	Mo.	1857

Farmer R. E.--4000---Personal $1500

Dwelling #	Family #	Name of each person whose place of abode on June 1, 1870 was in this family	Age	Sex	Color	Occupation	Value of Real estate	Value of Personal estate	Place of birth	Father foreign	Mother foreign	Mo. if b. this yr.	Mo. if m. this yr.	School this yr.	Can't r. or wr.	Deaf, blind, idiotic, etc.	Male citizen	Can't vote
1870 - County: Adair		State: Missouri							Post office:									
		John W Thompson																
		Mary																

Dwelling #	Family #	Name of each person whose place of abode on June 1, 1880 was in this family	Color	Sex	Age	Relation to head of family	Born this year	Occupation	Months unemp.	Deaf, blind, idiotic, etc.	Attended school	Can't r. or wr.	Place of birth of this person	Place of birth of father	Place of birth of mother
1880 - County: Adair		State:					Page #:				Super. Dist. #:				
Enum. Dist. #:		Twp./city/st.add:													
		John W Thompson													
		Mary													

Dwelling #	Family #	Name of each person whose place of abode on June 1, 1900 was in this family	Relation to head of family	Color	Sex	Month of birth	Year of birth	Age	Marital status	# yrs. married	M. of # children	# Living ch.	Place of birth of this person	Place of birth of father	Place of birth of mother	Immigration yr.	# of yrs. in US	Naturalization	Occupation
1900 - County:		State:							Sheet #:					Super. Dist. #:					
Enum. Dist. #:		Twp./city/st.add:																	
		Will died before 1900																	

#21

CENSUS HISTORY OF: Mary Harpole Thompson
m 1843

Date of birth: 13 June 1819 Madison Co Ohio Date of death: 15 Dec 1898 Adair Co Mo.

IN HOUSEHOLD OF: Encircle age group in which this person is listed	Males To 16	Males 16&up	Females	Males 0-10	Males 10-16	Males 16-18	Males 16-26	Males 26-45	Males 45&up	Females 0-10	Females 10-16	Females 16-26	Females 26-45	Females 45&up
1790-Co. St. Name:														
1800-Co. St. Name:														
1810-Co. St. Name:														
1820-Co. St. Name:														

IN HOUSEHOLD OF: Encircle age group in which this person is listed	Males 0-5	Males 5-10	Males 10-15	Males 15-20	Males 20-30	Males 30-40	Males 40-50	Males 50-60	Males 60-70	Males 70-80	Males 80-90	Males 90-100	Males 100&up	Females 0-5	Females 5-10	Females 10-15	Females 15-20	Females 20-30	Females 30-40	Females 40-50	Females 50-60	Females 60-70	Females 70-80	Females 80-90	Females 90-100	Females 100&up	Aliens
1830-Co. St. Name:																											
1840-Co. St. Name:																											

Dwelling #	Family #	Head of family	Age	Sex	Color	Occupation	Value of real estate	Value of personal estate	Place of birth	Married this yr	School this yr.	Can't r. or wr.	Deaf, blind, insane, etc.
1850 - County: Louisa		State: Iowa						Post office:					
		John W Thompson											
		Mary											
1860 - County: Adair		State: Missouri						Post office:					
		John W. Thompson											
		Mary											

© 19?? Netti Schreiner-Yantis, 6818 Lois Drive, Springfield, VA 22150

Dwelling #	Family #	Name of each person whose place of abode on June 1, 1870 was in this family	Age	Sex	Color	Occupation	Value of Real estate	Value of Personal estate	Place of birth	Father foreign	Mother foreign	Mo. if b. this yr.	Mo. if m. this yr.	School this yr.	Can't r. or wr.	Deaf, blind, idiotic, etc.	Male citizen	Can't vote
1870 - County: Adair pg 9		State: Missouri				Post office: Kirksville												
64	63	John W. Thompson	46			farmer	4000	1500	ohio									
		Mary	51						ohio									
		Charles	21						Iowa									
		Lewis	19						Iowa									
		John	15						Iowa									
		Willard	13						mo.									

Dwelling #	Family #	Name of each person whose place of abode on June 1, 1880 was in this family	Color	Sex	Age	Relation to head of family	Born this year	Occupation	Months unemp.	Deaf, blind, idiotic, etc.	Attended school	Can't r. or wr.	Place of birth of this person	Place of birth of father	Place of birth of mother
1880 - County: Adair		State: Missouri			Page #: 8-9				Super. Dist. #:						
Enum. Dist. #:		Twp./city/st.add: Walnut Twp. pg 8-9													
62	63	John W. Thompson			56	head		farmer					ohio	ohio	ohio
		Mary			61	wife							Ohio	Va	Va
		Alice Clem			15	gd dau							mo	mo	mo

Dwelling #	Family #	Name of each person whose place of abode on June 1, 1900 was in this family	Relation to head of family	Color	Sex	Month of birth	Year of birth	Age	Marital status	# yrs. married	M. of # children	# Living ch.	Place of birth of this person	Place of birth of father	Place of birth of mother	Immigration yr.	# of yrs. in US	Naturalization	Occupation
1900 - County:		State:							Sheet #:				Super. Dist. #:						
Enum. Dist. #:		Twp./city/st.add:																	
		both died before 1900																	

#20

CENSUS HISTORY OF: John Wesley Thompson

Date of birth: 25 Jan 1824 ohio Date of death: 10 mar 1892 adair co mo.

mrd 1843

IN HOUSEHOLD OF: Encircle age group in which this person is listed	Males To 16	Males 16&up	Females	Males 0-10	Males 10-16	Males 16-18	Males 16-26	Males 26-45	Males 45&up	Females 0-10	Females 10-16	Females 16-26	Females 26-45	Females 45&up
1790-Co. St. Name:														
1800-Co. St. Name:														
1810-Co. St. Name:														
1820-Co. St. Name:														

IN HOUSEHOLD OF: Encircle age group in which this person is listed	Males 0-5	Males 5-10	Males 10-15	Males 15-20	Males 20-30	Males 30-40	Males 40-50	Males 50-60	Males 60-70	Males 70-80	Males 80-90	Males 90-100	Males 100&up	Females 0-5	Females 5-10	Females 10-15	Females 15-20	Females 20-30	Females 30-40	Females 40-50	Females 50-60	Females 60-70	Females 70-80	Females 80-90	Females 90-100	Females 100&up	Aliens
1830-Co. St. Name:																											
1840-Co. madison St. Ohio Name: William Hall	1		1			1				1				1	3	2			1					1			

Ann Thompson Hall

Could be John W. Thompson

Dwelling #	Family #	Head of family	Age	Sex	Color	Occupation	Value of real estate	Value of personal estate	Place of birth	Married this yr	School this yr.	Can't r. or wr.	Deaf, blind, insane, etc.
1850 - County: Louisa Jefferson twp. State: Iowa Post office:													
93	96	John W. Thompson	26			farmer			ohio				b. 1824
		Mary	30						ohio				
		Louisa	6						ohio				
		Sarah E.	3						Ia				
		Charles W.	1						Ia.				
(1856 Louisa Co Iowa Census also)													
1860 - County: Adair Liberty twp. State: Missouri Post office: Kings Point													
757	626	John W. Thompson	36			farmer	2400	900	ohio				
		Mary	40						ohio				
		Louisa	16						ohio				
		Sarah	13						Ia				
		Charles	11						Ia				
		Levi	8						Ia				
		John	4						Ia				
		Willard	2						Ia				

© 1977 Netti Schreiner-Yantis, 6818 Lois Drive, Springfield, VA 22150

NAME John W. Thompson

CENSUS RECORD

1790
1800
1810
1820
1830
1840 John W Thompson + mary ~~[illegible]~~ ohio

Louisa Co Iowa 1850 Jefferson Twp.

Name	Age	Birth
John W Thompson	26	ohio 1824
Mary	30	ohio 1821
Louisa	6	ohio 1844
Sarah E.	3	Iowa 1847
Charles W.	1	Iowa 1849

Farmer - 1000.00 value

Adair Co. Mo. 1860 Liberty Township Rongas Point post office

#751-626

Name	Age	Birth
John W Thompson	36	Ohio 1824
Mary Thompson -	40	ohio 1820
Louisa	16	ohio 1844
Sarah	13	Iowa 1847
Charles	11	Iowa 1849
Levi	8	Iowa 1852
~~John~~	~~4~~	~~Iowa 1856~~
Willard	2	~~Mo.~~ 1858

farmer. Property 2400 - 900 personal

Adair Co Mo 1870 Kirksville P.Off.

Name	Age	Birth
John W Thompson (farmer - 4000 - 1500)	46	ohio 1824
Mary	50	ohio 1819
Charles (John Jun)	21	Iowa 1849
Levi	19	Iowa 1851
John	15	Iowa 1855
Willard	13	Mo. 1857

89
64-63

Adair Co Mo. 1880 Walnut Township

Name	Age	Birth
63-63 038 John W. Thompson	56	ohio 1824
Mary "	61	ohio 1819
Alice Clem	15 granddaughter	Mo. 1865

1856 Iowa State census - very poor reading.

Louisa co. Iowa
Jefferson twp.
Page 186

53-56	John W. Thompson	32	Ohio	18- - farmer	11 yrs in Iowa
	Mary	35	Ohio		11 yrs Ia.
	Louisa	12	Ohio		11 yrs Ia.
	Sarah	9	Iowa		9 yrs Ia
	Charles	7	Iowa		7 yrs Ia
	Jeni	4	Iowa		4 yrs Ia.
	John	1	Iowa 1855		1 yr Ia.

information also listed

Native Voter
Militia
owner of land

80 ac wheat
314 bu. harvested
18 ac oats
100 bu harvested
25 ac corn
2000 bu harvested
14 hogs sold
200 value hogs sold
4 cattle sold
160 value cattle sold.

Page No. 9

☞ Inquiries numbered 7, 16, and 17 are not to be asked in respect to infants merely by an affi

SCHEDULE 1.—Inhabitants in Wabash Township

of Missouri, enumerated by me on the 17th day of Oc

Post Office: Lucerne Ills.

Dwelling houses, numbered in the order of visitation.	Families, numbered in the order of visitation.	The name of every person whose place of abode on the first day of June, 1870, was in this family.	Age at last birthday. If under 1 year, give months in fractions, thus, ⅙.	Sex.—Males (M.), Females (F.)	Color.—White (W.), Black (B.), Mulatto (Mu.), Chinese (C.), Indian (I.)	Profession, Occupation, or Trade of each person, male or female.	Value of Real Estate.	Value of Personal Estate.	Pla or T Co
1	2	3	4	5	6	7	8	9	
62	61	Scofield Abel	37	M	W	Farmer		275	2
		" Hannah	36	F	"	Keeping House			
		" John W	17	M	"				
		" James	12	"	"				2
		" Henry A	9	"	"				
		" Thomas J	4	"	"				
		" Emma	5	F	"				
		" Mary	2	"	"				
63	62	Shuttleworth Charles	43	M	"	Farmer	1500	800	
		" Margaret	40	F	"	Keeping House			
		" Henry	14	M	"				
		" Annie	10	F	"				2
		" Emaline	8	"	"				
		" George	4	M	"				
		" Charles	2	"	"				
64	63	Hampson John W	46	M	"	Farmer	4000	1500	
		" Mary	67	F	"	Keeping House			
		" Charles	21	M	"	Works on farm			
		" Levi	19	"	"	"			
		" John	15	"	"				
		" Millard	13	"	"				2

1856 Iowa State census - very poor reading.

Louisa co. Iowa
Jefferson twp.
Page 186

53-56	John W. Thompson	32	Ohio	18-	- farmer 11 yrs in Iowa
	Mary	35	Ohio		11 yrs Io.
	Louisa	12	Ohio		11 yrs Io.
	Sarah	9	Iowa		9 yrs Io
	Charles	7	Iowa		7 yrs Io
	Jeni	4	Iowa		4 yrs Io.
	John	1	Iowa 1855		1 yr Io.

information also listed

Native Voter
Militia
owner of land

80 ac wheat
314 bu. harvested
18 ac oats
100 bu harvested
25 ac corn
2000 bu harvested
14 hogs sold
200 value hogs sold
4 cattle sold
100 value cattle sold.

Page No. 9

☞ Inquiries numbered 7, 16, and 17 are not to be asked in respect to infants. Inquiries numbered 11, 12, 15, 16, 17, 19, and 20 are to be answered merely by an affirmative mark, as /.

SCHEDULE 1.—Inhabitants in Walnut Township, in the County of Adair, State of Missouri, enumerated by me on the 17th day of August, 1870. 56

Post Office: Lindenville

M. G. Dagley, Ass't Marshal.

Dwelling-houses, numbered in the order of visitation.	Families, numbered in the order of visitation.	The name of every person whose place of abode on the first day of June, 1870, was in this family.	Description: Age at last birth-day. If under 1 year, give months in fractions, thus, 1/12.	Description: Sex.—Males (M.), Females (F.)	Description: Color.—White (W.), Black (B.), Mulatto (M.), Chinese (C.), Indian (I.)	Profession, Occupation, or Trade of each person, male or female.	Value of Real Estate Owned: Value of Real Estate.	Value of Real Estate Owned: Value of Personal Estate.	Place of Birth, naming State or Territory of U. S.; or the Country, if of foreign birth.	Parentage: Father of foreign birth.	Parentage: Mother of foreign birth.	If born within the year, state month (Jan., Feb., &c.)	If married within the year, state month (Jan., Feb., &c.)	Attended school within the year.	Education: Cannot read.	Education: Cannot write.	Whether deaf and dumb, blind, insane, or idiotic.	Constitutional Relations: Male Citizens of the U. S. 21 years of age and upwards.	Male Citizens of the U. S. of 21 years of age and upwards, whose right to vote is denied, or abridged, on other grounds than participation in rebellion or other crime.
1	2	3	4	5	6	7	8	9	10	11	12	13	14	15	16	17	18	19	20
1	62	61	Scofield Abel	37	M	W	Farmer		275	Virginia								/	
2			" Harriet	36	F		Keeping House			"									
3			" John W	17	M					Iowa				/					
4			" James	12	"					Missouri				/		/			
5			" Henry A	9	"					"				/					
6			" Thomas F	7	"					"				/					
7			" Emma	5	F					"									
8			" Mary	2	"					"									
9	63	62	Shutteroo Claudius	43	M		Farmer	1500	800	Germany	1	1						/	
10			" Margaret	40	F		Keeping House			"	1	1							
11			" Henry	14	M					Iowa				/					
12			" Annie	10	F					Missouri				/					
13			" Emaline	8	"					"				/					
14			" George	4	M					"									
15			" Charles	2	"					"									
16	64	63	Thompson John W	46	M		Farmer	4000	1500	Ohio								/	
17			" Mary	67	F		Keeping House			"									
18			" Charles	21	M		Works on Farm			Iowa								/	
19			" Levi	19	"		"			"				/					
20			" John	15	"					"				/					
21			" Willard	13	"					Missouri									
22	65	64	Hoover Henry	29	M		Farmer	200	200	Prussia								/	

Inquiries numbered 11, 12, 15, 16, 17, 19, and 20 are to be answered (if at all) rmative mark, as /.

, in the County of Adam, State

ugust, 1870. 56

M. O. Dagey, Ass't Marshal.

e of Birth, naming State erritory of U. S., or the ntry, if of foreign birth.	Parentage: Father of foreign birth.	Parentage: Mother of foreign birth.	If born within the year, state month (Jan., Feb., &c.)	If married within the year, state month (Jan., Feb., &c.)	Attended school within the year.	Education: Cannot read.	Education: Cannot write.	Whether deaf and dumb, blind, insane, or idiotic.	Constitutional Relations: Male citizens of U. S. of the age of 21 years and upwards.	Constitutional Relations: Male citizens of U. S. of 21 years and upwards, of whom the right to vote is denied or abridged on other grounds than rebellion or crime.	
10	11	12	13	14	15	16	17	18	19	20	
rginia									/		1
"											2
Iowa					/						3
ussouri					/		/				4
"					/						5
"					/						6
"											7
"											8
Germany	/	/							/		9
"	/	/									10
Iowa					/						11
ussouri					/						12
"					/						13
"											14
"											15
Ohio							/		/		16
"											17
Iowa									/		18
"					/						19
"					/						20
ussouri											21

APR 1978

20

HUSBAND'S NAME John Wesley Thompson

WIFE'S MAIDEN NAME Mary Harpole

Farmer

RESOURCES CHECKED

VITAL RECORDS where?

Birth 25 Jan 1824. Ohio Madison Co. Mayhu

Marriage record Madison Co. Ohio 6 Apr 1843 (copy)

Death 10 Mar 1892 ADAIR Co. Mo. too early to be recorded.

CENSUS RECORDS where?

1790

1800

1810

1820

1830 parent not located.

1840 parents - Madison Co. Ohio (could be Home of Wm Hall)

1850 Louisa Co. Iowa Jefferson twp. 3 children

1860 ADAIR Co. Mo. Liberty Twp. 6 children

1870 ADAIR Co. Mo. Ky P.office. 4 children

1880 ADAIR Co. Mo. Walnut twp. 1 grand daughter

1880 soundex —

1890 no records.

1900 died before

1900 soundex —

STATE CENSUS RECORDS

1856 Louisa Co. Iowa.

~~MORTALITY~~ SCHEDULES

Died At Home ADAIR Co Mo.

PROBATE RECORDS

wills recorded ADAIR Co. Mo. (copy)

inventories recorded.

settlement of estates recorded (large estate)

guardianships none at Madison, Ross, Darke Co. Ohio.

CHURCH RECORDS

wrote Mt Carmel Union Church - no ans.

MISCELLANEOUS RECORDS where?

Bible I have Bible from mom

passenger lists —

immigration —

naturalization —

school not checked

orphanage —

voting records —

tax lists not checked.

court records

military records none found No not Dwed see say John W. 50th Reg. Ohio Enrolle aug 1862 in for 18 days 86th Reg coe." Est 1864 - in for 31 days. (Mayhuson →)

pension records none found

land records several transactions ADAIR Co Mo.

deeds & abstracts (copys) Louisa Co Iowa Madison Co Ohio

divorce —

newspaper found no info.

mortuary at home funeral -

cemetery Mt Carmel Union Cemetery ADAIR Co Mo.

gravestones picture of stone

obituary found none.

county histories found no info.

Parents -

FAMILY TRADITIONS

none I know of

picture of brch.

INTERVIEWS WITH?

distant Relatives - Mrs Esther Hawes Ky. Mo.

CORRESPONDENCE RECORDS

distant relatives

1979 Belisne ~~Mayhu~~ Ann - was grandson of John while in Madison Co Ohio. Check further -

PRICE: $.05 each, $.25 per 10, $2.00 per 100, $9.00 per 500. POSTAGE: Add 35¢ minimum. For orders over $1.00, add ¼ of total cost.

BLACKHAWK GENEALOGICAL SOCIETY
P.O. BOX 912
ROCK ISLAND, ILLINOIS 61201

Children

Louisa Jane Thompson	b. 1844	d. 1889	md 1- 1863 Van Clem 2- 1870 John Potes
Sarah Elizabeth Thompson	b. 1847	d. 1927	md. 1865 Benjamin Franklin Linder
Charles W. Thompson	b. 1849	d.	md - 1- 1871 Delinda — div 1885 2-
Leni Douglas Thompson	b. 1851	d. 1924	md 1- 1870 Sarah J. Bailey 2- 1872 Mary M. Billiter 3- 1907 Mrs Mary Dowdy
John Thompson Jr.	b. 1856	d. -	md. 1875 ~~[illegible]~~ Emma —
G. Willard Thompson	b. 1858	d. 1893-4	md —

APR 1978 # 21

HUSBAND'S NAME John W. Thompson

RESOURCES CHECKED

VITAL RECORDS where?

* WIFE'S MAIDEN NAME MARY HARPOLE

Birth 13 June 1819 Madison Co Ohio Bible record.

copy Marriage 6 Sept 1843 Madison Co Ohio.

Death 15 Dec 1898 ADAIR Co. Mo. to early to be recorded

CENSUS RECORDS where?

1790

1800

1810

1820 parents - Madison Co. Ohio

1830 father

1840 father

1850 Louisa Co Iowa Jefferson Twp. 3 children

1860 ADAIR Co. Mo. Liberty Twp - 6 children

1870 ADAIR Co. Mo. KV. post office 4 children

1880 ADAIR Co. Mo. walnut Twp 1 grandchild

1880 soundex —

1890 No records

1900 died before

1900 soundex —

STATE CENSUS RECORDS

1856 Louisa Co Iowa

~~MORTALITY~~ SCHEDULES

Died AT Home ADAIR Co. Mo.

PROBATE RECORDS

wills none found

inventories none found

settlement of estates none found

guardianships —

CHURCH RECORDS

Mt Carmel Union Church ADAIR Co. Mo.

MISCELLANEOUS RECORDS where?

Bible I have Bible from mom

passenger lists —

immigration —

naturalization —

school not checked

orphanage —

voting records —

tax lists not checked.

court records

military records none

pension records none

land records owned jointly ADAIR Co Mo. Louisa Co. Iowa

copy deeds & abstracts

divorce —

newspaper —

mortuary —

cemetery Mt Carmel Union Cemetery ADAIR Co Mo.

gravestones pictures of stones.

obituary

county histories Harpoles Madison Co. Ohio + Va.

Parents - John + Eva Higgins Harpole

FAMILY TRADITIONS

INTERVIEWS WITH?

CORRESPONDENCE RECORDS

PRICE: $.05 each, $.25 per 10, $2.00 per 100, $9.00 per 500. POSTAGE: Add 35¢ minimum. For orders over $1.00, add ¼ of total cost.

BLACKHAWK GENEALOGICAL SOCIETY
P.O. BOX 912
ROCK ISLAND, ILLINOIS 61201

1-25

John W. Thompson
To
J. T. S. McCheney

Filed for Record April 11th 1864, at 2½ O'clock P.M.

State of Iowa Louisa County April 1st 1864.

Know all Men by these Presents that I, John W. Thompson of the State of Missouri in the County of Adair, in consideration of One Hundred and fifty dollars to me ~~in hand~~ paid by J. T. S. McCheney in the State of Iowa Louisa County do release and forever Quit-claim to the said J. T. S. McCheney his heirs and assigns forever a certain tract of Land lying and described as follows The North East quarter of the North West quarter of section fifteen in Township three (73) North R. Two West in Jefferson Township Louisa County, Iowa Containing Forty acres more or less. To have and to hold the said premises with all the privileges and appurtenances thereto belonging to said grantee his heirs and assigns forever and I do hereby covenant with the said grantee that I will warrant and defend the title to said premises to the said grantee his heirs, and assigns forever against the lawful claims of any person claiming under me,

In witness whereof I have hereunto set my hand and seal this first day of April in the Year of our Lord one thousand eight hundred and Fifty four.

Signed Sealed and delivered in presence of

Stamps 50 cts

John W. Thompson (Seal)

State of Iowa
Louisa County

This day personally appeared before me the undersigned J.P. John W. Thompson personally known to me to be the identical person set forth in the forgoing deed and acknowledges the same to be his voluntary act and deed for the purposes therein contained given under my hand and seal this first day of April one thousand eight hundred and fifty four in and for said Co.

Harmon Mallory

Iowa of the first part lease unto School District No 2 in Jefferson Township County & State aforesaid does hereby lease free of Charge one acre of land unto said District of the second party and their assigns one acre of land situated in the extreme North west corner of the East half of the North west quarter of section nine in said District and one acre square with all the privileges and appurtenances thereunto belonging to have and to hold the same as long as the said School District use it for a school purpose and when the District ceases to use it for a school purpose then the land is to revert back to John W Thompson his heirs or assigns and the buildings or improvements they put on the said tract of land to sell move off or dispose of in any manner they think best.

In testimony whereof the said parties have hereunto set their hands & seals this 7th day of July AD 1852

John W Thompson Lessor
R. G. Strong
O V Cerdig
Directors of School District No 2 Jefferson Tp
Jos Prince Sp.

The above is a true copy of the original lease filed for Record March 22nd 1853 at 10 o'clock A M

Recorder

E. M. Mathews
to
Stickney & Sutton
} Agreement

Goldsboro March the 1. 1853. This may certify that

Asa Warthen
Deed to
John W Thompson

of March in the year of our Lord one thousand eight hundred and forty six between Asa Warthen of the County of Linn and Territory of Iowa of the first part and John W Thompson of the County of Louisa an Territory aforesaid of the second part Witnesseth that the said party of the first part for and in consideration of the sum of six hundred dollars in hand paid by the said party of the second part the receipt whereof is hereby acknowledged. have granted bargained and sold and by these presents grant bargain and sell unto the said party of the second part the following described lots of land situate lying and being in the County of Louisa and Territory of Iowa and described as follows to wit being the West half of the South West quarter of section No eight (8) in Township No seventy three (73) North of Range No two (2) West containing eighty (80) acres (be the same more or less) also the East half of the North West quarter of section No nine (9) in Township No seventy three (73) North of Range No two (2) West containing eighty Acres (be the same more or less) together with all and singular the hereditaments appurtenances and profits thereunto belonging or in any wise appertaining. To have and to hold the above described lots of land unto the said party of the second part his heirs and legal representatives for ever. and the said party of the first part do covenant

for Louisa County Iowa Territory

The foregoing deed was entered for record April 11th 1846 at 4 o'clock P.M. and recorded the same day — G.W. McCleary Recorder of Louisa County I.T.

A true copy of the Original

Asa Warthen Deed to John W Thompson

This Indenture made this third day of March in the year of our Lord one thousand eight hundred and forty six between Asa Warthen of the County of Linn and Territory of Iowa of the first part and John W Thompson of the County of Louisa an Territory aforesaid of the second part Witnesseth that the said party of the first part for and in consideration of the sum of six hundred dollars in hand paid by the said party of the second part the receipt whereof is hereby acknowledged. have granted bargained and sold and by these presents grant bargain and sell unto the said party of the second part the following described lots of land situate lying and being in the County of Louisa and Territory of Iowa and described as follows to wit being the West half of the South West quarter of section No eight (8) in Township No seventy three (73) North of Range No two (2) West containing eighty (80) acres (be the same more or less) also the East half of the North West quarter of section No nine (9) in Township No seventy three (73) North of Range No two (2) West containing eighty Acres (be the same more or less) together with all and singular the hereditaments appurtenances and profits thereunto belonging or in any wise appertaining. To have and to hold the above described lots of land unto the said party of the second part his heirs and legal representatives for ever. and the said party of the first part do covenant and agree with the said party of the second part that at the time of executing this conveyance he was seized of an indefeasible estate in fee simple of the

and agree with the said party of the second part that at the time of executing this conveyance he was seized of an indefeasible estate in fee simple of the

for Louisa County Iowa Territory.

The foregoing deed was entered for record April 11th 1846 at 4 o'clock P.M. and recorded the same day

G.W. McCleary Recorder of Louisa County I.T.

A. True copy of the Original

above described lots of land and that he will and shall forever warrant and defend the same unto the said party of the second part his heirs and legal representatives free from all incumbrances In testimony whereof the said party of the first part has hereunto set his hand and affixed his seal the day and year above written

In presence of } Asa Warthen (Seal)
John David }

Territory of Iowa }
Linn County } ss Personally appeared before the undersigned Clerk of the District Court of said Asa Warthen who is personally known to me to be the identical person whose name is subscribed to the foregoing deed of conveyance as party thereto and acknowledged the execution of the same to be his free act and deed for the uses and purposes therein expressed. In witness whereof I have hereunto set my hand and affixed the seal of said Court at Marion this third day of March AD 1846

Seal of the District Court

John C. Berry
Clerk

In testimony wh
by his attorney in fa
set his hand and s
In presence of
Thomas Crandal

Iowa Muscatine Co } ss.
Personaly appeared b
in and for the County
ally known to me to
deed as attorney and
free and voluntary
the purposes therein s
of November A.D. 184

The foregoing deed
at 3½ o'clock P.M. and de
A true copy from

A certain that the foregoing Caveat was filed in Recorders office 13th 1848 at 9 o'clock am-
and recorded the same day - a true copy from

Court of Linn

Ef Book 2 page 577

Van Beek, Barnard & Tinsley, Printers, Stationers, Litnographers and Blank Book Makers, St. Louis.

GENERAL WARRANTY DEED.

This Indenture, Made on the 1st day of August A. D. 1879, One Thousand Eight Hundred and Seventy Seven, by and beween John W. Thompson sen and Mary Thompson his wife, of Adair County Missouri parties of the First Part, and John W. Thompson Jun of the County of Adair, in the State of Missouri, party of the Second Part:

Witnesseth, That the said parties of the First Part, in consideration of the sum of Five Hundred Dollars, to them paid by the said party of the Second Part, the receipt of which is hereby acknowledged, do by these Presents, Grant, Bargain and Sell, Convey and Confirm, unto the said party of the Second Part, and to his heirs and assigns, the following described Lots, Tracts or Parcels of Land, lying, being and situate in the County of Adair, and State of Missouri, to-wit: All South West fourth of the North East quarter of Sec Thirty five (35) also the East half of the South East fourth of the South west quarter of Section twenty three (23) all in Township Sixty one (61) Range Seventeen (17) Containing Sixty acres More or less,

TO HAVE AND TO HOLD, the premises aforesaid, with all and singular the rights, privileges, appurtenances and immunities thereto belonging or in anywise appertaining, unto the said party of the Second Part, and unto his heirs and assigns, *Forever*; the said John W. Thompson Sen and Mary Thompson hereby covenanting that they are lawfully seized of an indefeasible Estate in fee in the premises herein conveyed; that they have good right to convey the same; that the said premises are free and clear of any incumbrances done or suffered by them or those under whom they claim; and that they will *Warrant and Defend* the title to the said premises unto the said party of the Second Part, and unto his heirs and assigns, *Forever*, against the lawful claims and demands of all persons whomsoever.

In Witness Whereof, The said parties of the First Part, have hereunto set their hands and seals, the day and year first above written.

Signed, Sealed and Delivered in presence of us,

John W. Thompson (Seal)

Mary her X mark Thompson (Seal)

above described lots of land and that he will and shall forever warrant and defend the same unto the said party of the second part his heirs and legal representatives free from all incumbrances In testimony whereof the said party of the first part has hereunto set his hand and affixed his seal the day and year above written

In presence of } Asa Warthen (Seal)
John David }

Territory of Iowa }
Linn County } ss Personally appeared before the undersigned Clerk of the District Court of said Asa Warthen who is personally known to me to be the identical person whose name is subscribed to the foregoing deed of conveyance as party thereto and acknowledged the execution of the same to be his free act and deed for the uses and purposes therein expressed. In witness whereof I have hereunto set my hand and affixed the seal of said Court at Marion this third day of March AD 1846

Seal of the District Court of Linn County

John C. Berry
Clerk

I certify that the foregoing deed was filed for record April 13th 1846 at 9 o'clock A.M. and recorded the same day — a true copy from

In testimony wh
by his Attorney in f
Set his hand and s
In presence of
Thomas Crandac

Iowa Muscatine Co } ss.
Personaly appeared b
in and for the County
ally known to me to
deed as attorney and
free and voluntary
the purposes therein s
of November A.D. 184

The foregoing deed
at 3½ o'clock P.M. and d
A true copy from

C. M. McDaniel Sheriff
Deed to
Joseph Hace

Th
M.
Ter
d
of said Louisa Co
nowledged to hereby

Ef Book 2 page 577

Van Beek, Barnard & Tinsley, Printers, Stationers, Litnographers and Blank Book Makers, St. Louis.

GENERAL WARRANTY DEED.

This Indenture, Made on the 1st day of August A. D. 1879, One Thousand Eight Hundred and Seventy Seven, by and beween John W. Thompson sen and Mary Thompson his wife, of Adair County Missouri parties of the First Part, and John W. Thompson Jun of the County of Adair, in the State of Missouri, party of the Second Part:

Witnesseth, That the said parties of the First Part, in consideration of the sum of Five Hundred —100 Dollars, to them paid by the said party of the Second Part, the receipt of which is hereby acknowledged, do by these Presents, Grant, Bargain and Sell, Convey and Confirm, unto the said party of the Second Part, and to his heirs and assigns, the following described Lots, Tracts or Parcels of Land, lying, being and situate in the County of Adair, and State of Missouri, to-wit: All South west fourth of the North East quarter of Sec Thirty five (35) also the East half of the South East fourth of the South west quarter of Section twenty three (23) all in Township Sixty one (61) Range Seventeen (17) Containing Sixty acres more or less

TO HAVE AND TO HOLD, the premises aforesaid, with all and singular the rights, privileges, appurtenances and immunities thereto belonging or in anywise appertaining, unto the said party of the Second Part, and unto his heirs and assigns, *Forever*; the said John W. Thompson Sen and Mary Thompson hereby covenanting that they are lawfully seized of an indefeasible Estate in fee in the premises herein conveyed; that they have good right to convey the same; that the said premises are free and clear of any incumbrances done or suffered by them or those under whom they claim; and that they will *Warrant and Defend* the title to the said premises unto the said party of the Second Part, and unto his heirs and assigns, *Forever*, against the lawful claims and demands of all persons whomsoever.

In Witness Whereof, The said parties of the First Part, have hereunto set their hand s and seal s, the day and year first above written.

Signed, Sealed and Delivered in presence of us,

John W. Thompson (Seal)
Mary her X mark Thompson (Seal)
(Seal)
(Seal)

STATE OF MISSOURI, } ss.
County of Adair

BE IT REMEMBERED, That on this 1st day of August A. D. 1877, before the undersigned, a Justice of the Peace within and for the County of Adair and State of Missouri, personally came John W. Thompson sen and Mary Thompson, who are personally known to me to be the same persons whose names are subscribed to the foregoing instrument of writing, as parties thereto, and acknowledged the same to be their act and deed for the purposes therein mentioned. And the said Mary Thompson being by me first made acquainted with the contents of said instrument, upon an examination separate and apart from her husband, acknowledged that She executed the same and relinquishes her dower in the Real Estate therein mentioned, freely and without fear, compulsion or undue influence of her said husband.

In Testimony Whereof, I have hereto set my hand ~~and affixed my official seal~~ at my office in Adair County, the day and year first above written.

A. D. Urquhart
Justice of the Peace

STATE OF MISSOURI, } ss.
County of

BE IT REMEMBERED, That on this day of A. D. 187, before the undersigned, a within and for the County of aforesaid, personally came , who is personally known to me to be the same person whose name is subscribed to the foregoing instrument of writing, as a party thereto, and acknowledged the same to be act and deed for the purposes therein mentioned. And the said further declared to be single and unmarried.

In Testimony Whereof, I have hereunto set my hand and affixed my official seal at my office in the day year first above written.

Filed for Record this 16th day of January 1878, at 3 o'clock and — minutes P. M.

By [illegible] Deputy. DePew Recorder.

Seal

STATE OF MISSOURI, } ss.
County of Adair

BE IT REMEMBERED, That on this 1st day of August A. D. 187 7, before the undersigned, a Justice of the Peace within and for the County of Adair and State of Missouri, personally came John W. Thompson Sen and Mary Thompson, who are personally known to me to be the same persons whose names are subscribed to the foregoing instrument of writing, as parties thereto, and acknowledged the same to be their act and deed for the purposes therein mentioned. And the said Mary Thompson being by me first made acquainted with the contents of said instrument, upon an examination separate and apart from her husband, acknowledged that she executed the same and relinquishes her dower in the Real Estate therein mentioned, freely and without fear, compulsion or undue influence of her said husband.

In Testimony Whereof, I have hereto set my hand ~~and affixed my official seal~~ at my office in Adair County the day and year first above written.

A. D. Urquhart
Justice of the Peace

STATE OF MISSOURI, } ss.
County of

BE IT REMEMBERED, That on this day of A. D. 187, before the undersigned, a within and for the County of aforesaid, personally came , who is personally known to me to be the same person whose name is subscribed to the foregoing instrument of writing, as a party thereto, and acknowledged the same to be act and deed for the purposes therein mentioned. And the said further declared to be single and unmarried.

In Testimony Whereof, I have hereunto set my hand and affixed my official seal at my office in the day year first above written.

Filed for Record this 16th day of January 1878, at 3 o'clock and — minutes P. M.

By [illegible] Deputy. DePew Recorder.

EXECUTOR'S OR ADMINISTRATOR'S

INVENTORY, CERTIFICATE AND AFFIDAVIT.

INVENTORY.

Inventory of all the Real and Personal Estate of J. W. Thompson, deceased, late of Cedar County, Missouri, describing the quantity, situation and title of the Real Estate, the books and papers, the debts due to the said deceased, the names of the debtors, the dates of the contracts, the amount of interest due, and the rate of interest thereon, and all personal property of whatsoever character. Made by J. E. Thompson and B. F. Linder Administrators of said deceased, and C. P. Hopson and B. F. Hotan and G. F. Hotan witnesses appointed to aid in making the same.

Dated at Nind Mo. this 22 day of March 1882

60 Acres S Pt. E½ S E Sec. 36 Twp. 61 Range 17
80 " W½ S.E. " 36 " 61 " 17

Real Estate in Macon County.

34 S.E. S.W. Sec. 1 Twp. 60 Range 17

Notes

	P.O.	date given	Note	Amount
H. Day	Lindville	Oct. 28. 80	10%	$75.00
Int. to date				10.50
Robert E. Harris	Nind Mo.	Oct 31. 1880.	10%	7.00
Int. to date				1.03
W. J. Hooten	Nind Mo	Jan. 11, 1890.	10%	60.00
Int to date				1.83
J. D. Thompson	Nind Mo	Jan. 1 - 1890.	6%	130.00
Int to date				1.73
John McDonald	Nind Mo	Jan. 21 - 1882.	8%	$50.00
Int to date				.66
John McDonald "	"	Jan. 21 - 1892.	8%	170.00
Int. to date				2.26
B. F. Linder ~~Nind~~	Winnegan Mo Sullivan Co.	Oct 1. 1881.	8%	280.00
Interest to date				10.57
J. H. Hawkins	Goldebee Mo Macon Co.	Nov. 21 - 1891.	8%	$56.00
Int to date				.83

In the matter of the estate of } Grant of letters
J. W. Thompson deceased } of administration

Now comes Mary Thompson widow of said J. W Thompson deceased and files her renunciation of the rights bestowed upon her by the will of said J. W. Thompson deceased and prays the court to reject said will; it is therefore ordered by the court that said will be and the same is hereby rejected Said Mary Thompson further renounces her right to administer on the estate of said J. W Thompson deceased and prays the court to appoint L D Thompson and B. F. Linder administrators of said estate

And now come said L D. Thompson and B F Linder and files their their affidavit as required by law showing that said J. W Thompson died at home in Adair county Missouri the 10th of March 1892 leaving as his heirs Mary Thompson widow of said J W Thompson deceased, Sarah Linder C. W. Thompson L. D. Thompson J. W. Thompson Jr. William O. Thompson and the heirs of Louisa Poats deceased as follows Alyada Compton Edward Poats and Ira Poats; and stating that they will make a perfect inventory and faithfully administer the estate pay the debts as far as the assets will extend and the law direct and account for and pay over all assets which shall come to their knowledge or possession

And it appearing to the court that said J. W. Thompson died possessed of property of the probable value of twenty five hundred dollars; it is ordered that letters of administration of the goods chattels credits and effects of said deceased be issued to the said L. D. Thompson and B. F Linder and that they enter into a bond to the state of Missouri in the sum of five thousand dollars with to sureties sufficient securities residents of this county conditioned according to law.

Isaac Morgan
Judge of Probat

H. H. Smith Acct. rec. 19 Nov. [illegible] $15.66
Int. to date 0.80

C. H. Thompson on Nov. 30. 1883. 10% 800.00
Int. to date 260.64

Accts.

J. C. Thompson Acct. $1,650
H. H. Smith " 16.73
B. F. Linder Inch. 1-92. " 8.00
Jerry Compton, 13.60
John Thompson Jr. 126.00

(Cash.)

2/0 Cash on hand $176.00
" " " " 30.00

Total 2748.99

April 16th 1892
Inventory of note which could not be found at the time of making this inventory
Oscar Hilton dated Oct-30-1891 for the principal sum of $100.00 due twelve months after date rate of interest 8% Int due at this date $3.60.

Personal Property

1 Black gelding 11 yrs. old.
1 Grey mare in foal 6 yrs old.
1 Sorl " " " " " "
1 Ball faced colt 3 yrs old.
1 Bay horse with star in forehead.
1 Black 2 yrs old horse colt.
1 Bay horse 4 years old.
1 Cow and calf 6 yrs. old.
1 Black cow & Calf 8 yr. old.
1 Pided " " " " " "
1 Speckled Cow. 6 " "
1 red " " " 4 " "
1 Bob. Cow. " " "
1 Old Pided Cow.
1 White 2 yr. old heifer
1 Pale red " " " "
1 Blue " " " "
1 Pale red white face. heifer
1 Line back. "
1 Pale red with some white heifer
1 Roan heifer Calf.
1 Line Back heifer Calf.
1 Roan heifer "
1 Little roan " "
1 Bull Calf.
1 Sow with 10 pigs.
1 " " pig.
1 Buck

2	Weather lambs
36	Chickens
1	2 horse wagon
1	Spring wagon
1	Set old harness
1	Sulky hay rake
1	Cutting box.
1	Double shovel plow
1	Single " "
1	Harrow
1	Dog chain
1	Cultivator
1	Diamond
1	Mowing machine
1	Cider mill
~~10~~	Trumpery
1	Grind stone
100	bu Corn
100	" oats
800	ft. Lumber
6½	Tons of timothy hay
1	Pair scales

NOW, at this day come L. D. Thompson & B. F. Linder admrs. Estate of J. W. Thompson dec'd

and present their accounts and vouchers for final settlement and account as follows, viz:

No. of Voucher		DEBIT Dollars	DEBIT Cts.	CREDIT Dollars	CREDIT Cts.
	Balance due last Settlement	3768	26		
	To amt int collected as per list "A"	~~2862~~ 10662			
1	By fees journal Pr'ty Co			250	
2	" " A P Hibbs Recorder			115	
3	" " Circuit fees			505	
	By Com on $4470			2235	
4	By court fees			525	
	By acct on J W Thompson Jr - not collectable			12500	
5	By note & int on C W Thompson on docket not collectible - & they ask that same be charged against him in the distribution			1460 64	
	By amt to balance			225 24	
		3874	88	3874	88
		3874	88	3874	88
	To be distributed as follows				
	To L D Thompson heir	~~262.49~~		375 49	
	To Sarah E Linder "	~~262.49~~		375 49	
	To Louisa Potes heirs " as follows				
	To Alzada Compton	120 83		125 16	
	To Edward Potes	120 83		125 16	
	To Ira Potes	120 83		125 16	
	To J W Thompson Jr	~~262.49~~		375 49	
	" W O Thompson	~~262.49~~		375 49	
	" Mary Thompson widow	~~262.49~~		375 49	

Public Sale of J W Thompson Decead

(1) April 7 1892

1	Large Kettle J. Garret	1.65
1	Ax L. D Thompson	.25
1	Ax Jo Simmons	10
1	Ax Bob Harris	.35
1	Spade Pritchard	.65
1	Mattox John Martin	.20
1	Long chisel McDonald	.60
1	Hatchet L D Thompson	.20
1	" Jno A Bradgan	.20
1	Post Auger Bob Harris	.60
1	Saw Jo Bradagan	1.00
1	Cradle Bob Harris	.50
1	B. sythe J J Kile	.55
1	B " Jno McDonald	.25
1	" snath W H Smith	.15
1	Cider Mill Ben Linder	10.00
1	Q. King J. D Payton	.25
2	Augers L D Thompson	.50
1	" H. Day	.60
1	Hay Knife	.60
1	Rell & Bits W P. Linder	.20
1	Bull ring Jim McDonald	.5
1	" " Ha	.25
1	W H Smith	.25
1	Hand saw Ben Simmons	.70
1	Hoe Orce Helton	.25
1	Key Wittel Lewis	.15
	Hull	26.90

Amount of Sale Bill,

Clerk of the Sale.

1	Box smooth adze L. D. Thompson	.65
1	Jug of vinegar Bob Harris	20
1	Box of Lard C. W. Thompson	40
1	Keg of Lard " "	4.90
1	Key of Lard " "	.05
1	Box wagon grease J. G. Kile	20
1	Stillard Ben Linder	1.30
1	Sausage mill John Johnson	75
2	Chisels J. D. Rutone	20
1	Pound of beans 1/2 by McDonald	55
1	Brace & Bits Jake Mangum	1.75
2	Jack planes Geo Simmons	25
3	Files McDonald	25
1	Spring for tongs A. P. Hopson	10
2	Traps Jo Dukesmeyer	20
1	Trowel L. D. Thompson	10
1	Hog box A. P. Hopson	40
1	" " J. G. Kile	.05
1	" " D. Jefferies	65
1	Box of tar Ed Buck	25
1	Screen door A. K. Hopson	30
2	" " Ben Linder	1.55
1	Bell C. C. Murry	.10
1	Can grease A. K. Hopson	.25
1	Barrel W. H. Smith	.25
1	Bacon 62# @ 9 J. C. Abbet	5.58
104#	" @ 9 Millie Lewis	9.36
53#	" " @ 8 Bell Buckley	4.97
		36.36

Total

(3)

46#	Hams @ 10½ K. B.	4.83
52	" " 10 Pritchard	5.20
50	Shoulders Jack Boden	3.50
1	Keg soap Jo Dirkmeyer	1.00
1	Grind stone Joshua Simmons	45
1	Grub Plow	2.00
2	Stale Chains Ed Buck	.05
1	Box of Tobo. T. G. Pate	.15
1	Mall & Can J. D. Thompson	25
7	bu Corn @ 92 G. P. Hopson	2.31
66½	" oats " " "	16.62½
50	" " @ 26 All Wilkins	13.00
1	Wheel barrow Jo Berry	30
1	Mower Ed Buck	15.00
1	Cultivator J. D. Thompson	50
1	Harrow Double W. J. Parsons	2.75
1	Jackscrew G. P. Hopson	.15
1	" " Jo Dirkmeyers	25
1	Farm wagon John Simmons	23.00
1	Spring " Jim Broyles	8.00
1	Halter Chas Jackson	15
2	" All Wilkins	50
2	" John Simmons	.65
2	Bridles " "	.30
1	R. " All Wilkins	.75
1	Pair Lines "	2.05
	Total	109.71

1	Rake A.P. Hopson	65
1	Rake W H Smith	.35
2	Colters Jim Jennings	55
1	Wheel and tree L.D. Thompson	10
9	Tree Chains L.D. Thompson	20
1	Cattle whip Bob Love	10
	Chains Geo Timmons	10
1	Fork W H. Smith	31
1	" " " "	15
2	" " " "	10
1	" L.D. Thompson	15
1	" A.P. Hopson	55
1	B. Tongue Hand McDonald	25
1	Pulley rake Ben Jenkins	6.25
1	set Harrow	15.00
1	Shovel Geo Hall Bulkley	2.25
1	" spider Jim Lewis	.50
1	Log Chain W P Linder	50
1	Cutterhead clamp	25
1	Harrow Wm Lewis	50
1	Double Tree Geo Hill	.75
1	Chain McDonald	10
1	B.U.C.K. Sheep Jo Dirkmeyer	7.00
2	Sheep Jo Barry (400)	8.60
1	Sard Mare H Day	124.75
1	Gray " All Wilkins	137.00
	total	307.20

1	Black horse	Ben Williams	30.00
2	Bay horses	Sam Cunningham	145.10
1	"	McDonald	70.00
1	Black Calf	Jennine	43.10
1	Saw	Thomas Ratliff	9.00
1	Black Cow & Calf	W.F. Parsons	18.75
1	Pide " "	Bulkley	14.00
1	Yellow " "	A.P. Hopson	17.10
1	Old Cow	W. Taylor	7.00
1	Roan Cow & Calf	Wm Banson	24.00
1	Red " "	A.P. Hopson	27.00
1	Bob Cow	Jerry Compton	17.00
1	Heifer	Ben Linder	15.00
1	"	Jackie Simmons	9.00
1	"	" "	10.00
1	"	" "	10.10
4	" Calves	L.O. Thompson	24.00
1	"	Ben Linder	17.25
1	Cow	J.W. Taylor	9.00
1	"	Jackie Simmons	21.00
1	Bull	W.P. Linder	21.00
1	Heifer	Jerry Compton	11.25
1	Farming	W.P. Linder	5.00
128	lbs Corn	A.P. Hobson	74.24
10½	" Potatoes	McDonald	2.10
1	Ton Hay	McDonald	2.10
		Total	686.39

Info from Esther House

THE WEEKLEY GRAPHIC Adair Co. Missouri May I4, I894

John Harpole born June 1795 (day is blotted so can't tell the day
d. 1843-44 (Bible record Grandma Lowe)

Ist day Monday May I4, I894

Another dau Elizabeth born 8 Feb 1818

Marr[illegible]

L.D. THOMPSON AND B.F. LINDER admix. of the estate of G.W. THOMPSON, deceased, first settlement.

one [illegible] Apr 1842

maybe G.W. Thompson

check without

Another dau Sarah b. 13 Feb 1821 md Samuel Barnes before 1844

Aunt Mary found name of Captain Harpole in Rev. War. records.
(checked him out no connection-GT)

A friend also found Harpole family in Bucks co. PA. (John not liste

Thompsons and Harpoles came from Ohio.
Clems also from Ohio.

Bible Rec says Levi Thompson married Mary Billington (should be BILLITER-GT)

Should check on Carl Tuttle, son of John who was a neighbor whos mother was related to Mary Billington (Billiter).

Howard Albert Sadler been on the farm since young, bro of Esther.

Father of John Harpole is Michael Harpole of Madison Co. OH. (GT)

Land where Mt Carmel Church and cem. is was given to church by Deloma Easley Thompson's grandfather Sadler. (Deloma said)

Land record of Joseph Billiter says land to be kept for cemetery and his land was just behing the Mt Carmel cemetery.

1st day Monday May 14, 1894

L.D. THOMPSON AND E.F. LINDER admix. of the estate of G.W. THOMPSON, deceased, first settlement.

Info from Esther House

John Harpole born June 1795 (day is blotted so can't tell the day)
d. 1843-44 (Bible record Grandma Lowe)

Another dau Elizabeth born 8 Feb 1818
Married Michael Berry Jan 19, 1841 he was born 24 Oct 1817
one son John M Barry b. 26 Apr 1842

Another dau Sarah b. 13 Feb 1821 md Samuel Barnes before 1844

Aunt Mary found name of Captain Harpole in Rev. War. records.
(checked him out no connection-GT)

A friend also found Harpole family in Bucks co. PA. (John not listed)

Thompsons and Harpoles came from Ohio.
Clems also from Ohio.

Bible Rec says Levi Thompson married Mary Billington (should be BILLITER-GT)

Should check on Carl Tuttle, son of John who was a neighbor whos mother was related to Mary Billington (Billiter).

Howard Albert Sadler been on the farm since young, bro of Esther.

Father of John Harpole is Michael Harpole of Madison Co. OH. (GT)

Land where Mt Carmel Church and cem. is was given to church by Deloma Easley Thompson's grandfather Sadler. (Deloma said)

Land record of Joseph Billiter says land to be kept for cemetery and his land was just behing the Mt Carmel cemetery.

Info from Esther House

John Harpole born June 1795 (day is blotted so can't tell the day
d. 1843-44 (Bible record Grandma Lowe)

Another dau Elizabeth born 8 Feb 1818
Married Michael Berry Jan 17, 1841. He was born 24 Oct 1817
one son John M Berry b. 26 Apr 1842

Another dau Sarah b. 13 Feb 1821 md Samuel Barnes before 1844

Aunt Mary found name of Captain Harpole in Rev. War. records.
(checked him out no connection-GT)

A friend also found Harpole family in Bucks co. PA. (John not listed)

Thompsons and Harpoles came from Ohio.
Clems also from Ohio.

Bible Rec says Levi Thompson married Mary Billington (should be
BILLITER-GT)

Should check on Carl Tuttle, son of John who was a neighbor
whos mother was related to Mary Billington (Billiter).

Howard Albert Sadler been on the farm since young, bro of Esther.

Father of John Harpole is Michael Harpole of Madison Co. OH. (GT)

Land where Mt Carmel Church and cem. is was given to church by
Delona Easley Thompson's grandfather Sadler. (Delona said)

Land record of Joseph Billiter says land to be kept for cemetery
and his land was just behind the Mt Carmel cemetery.

above Purcell
says Rose-, no date -

from Vern Wright
sep 2006

Lady 1

from Vir Wright
Sep 2006

? Daw of Lady!

1890 from Vic Wright
Sep 2006

? daw of Lady 1

From: "vwright131" <vwright131@sbcglobal.net>
To: "Gladys L. Treadway" <gltreadway@juno.com>, "Sandy Taylor" <taylor@grantridge.us>
Date: Sat, 16 Sep 2006 21:22:01 -0500
Subject: Family in Kirksville, MO

No date, but taken in Kirksville, MO.
In the lower left corner (cut over the Parcell) is the word ROSE. I saw the word for the first time tonight. It is visible when the photo is tilted to the light.

Viv

they could be from Compton / Potter family ?

From: "vwright131" <vwright131@sbcglobal.net>
To: "Gladys L. Treadway" <gltreadway@juno.com>
Date: Mon, 25 Sep 2006 19:13:34 -0500
Subject: Mistakes

Hi Gladys,
I know what you mean about mistakes. I have made some and found some. I, too, believe it is important to check and recheck the data. I appreciate the documentation you do. From your explanation, I feel confident that your records are accurate concerning John W. Thompson's birth date.

Yes, Sandy shared your emails with me. I believe your dates are accurate. My listing of names and dates were apparently made by a cousin, not a direct family member.

The only dates and names I am sure of are for Jessie (Compton) and Byrd Daniels's children and family members since they are the relatives that I see all the time at reunions. Jessie was Esther House's aunt, so I probably have all the photos she shared with you. When you have time, I'd appreciate it if you would let me know which photos she shared just in case I don't have them.

Thanks again.
Vivian Wright

----- Original Message -----
From: Gladys L. Treadway
To: vwright131@sbcglobal.net
Sent: Monday, September 25, 2006 10:28 AM
Subject: Re: Thompson Genealogy

Hi Vivian,

Got back from trip, not really a vacation thought as was working in court house and library all day and cemetery running so was really a research trip but didn't find anything earth shattering but did find few things was needing to fill in on collateral lines. Probably was rested more there then at home as had so much to catch up on as had to work next day, next day run my mother around and fix her hair and had running of my own to do then worked Sat & Sun and work Tues and Thurs this week so don't have a lot of spare time but later hope to.

Enjoyed the pictures you sent and will look at the few that I have to see if have any connection to any of them but you are probably right, they are probably from that family. I only have a few pictures that Esther House had given me so don't have that many to compare but will as soon as I have some time.

I wish I had more proof of John W. Thompson's birth date but since I had the date from his sons bible and cemetery date was same and census records were all very close I think that is more right and know from early handwriting some years are hard to set apart and one looks like another.

Did Sandy send you the list I sent her from your first e-mail about the dates that were different as some were off by a year and my grandmother's birth was off by a year. She was born in 6 Aug 1885 and your records had 1886. Again the date could have been misread as in my grandmothers bible was 1885.
If Sandy sent you the other dates won't go into that here but if she didn't then will go back and check the dates to see where we differ. Again when I get time will go back over the data you sent me as well to see the dates and will check against my sources. Again not to say my dates are any more right then

From: "Wright137" <wright137@global.net>
To: "Gladys L. Treadway" <gltreadway@juno.com>
Date: Mon, 26 Sep 2006 19:13:34 -0500
Subject: Matters

Hi Gladys,

I know what you mean about mistakes. I have made some and found some. I, too, believe it is important to check and recheck the data. I appreciate the documentation you do. From your explanation, I feel confident that your records are accurate concerning John W. Thompson's birth date.

Yes, Sandy shared your emails with me. I believe your dates are accurate. My listing of names and dates were apparently made by a cousin, not a direct family member.

The only dates and names I am sure of are for Jessie (Compton) and Byrd Daniels's children and family members since they are the relatives that I see all the time at reunions. Jessie was Esther House's aunt, so I probably have all the photos she shared with you. When you have time, I'd appreciate it if you would let me know which photos she shared just in case I don't have them.

Thanks again.
Vivian Wright

---- Original Message ----
From: Gladys L. Treadway
To: wright137@global.net
Sent: Monday, September 26, 2006 10:28 AM
Subject: Re: Thompson Genealogy

Hi Vivian,

Got back from trip, not really a vacation though as was working in court house and library all day and cemetery, meaning so was really a research trip but didn't find anything earth shattering but did find few things was needing to fill in on collateral lines. Probably was rested more there than at home as had so much to catch up on as had to work next day, next day run my mother around and fix her hair and had running of my own to do then worked Sat & Sun and work Tues and Thurs this week so don't have a lot of spare time but later hope to.

Enjoyed the pictures you sent and will look at the few that I have to see if have any connection to any of them but you are probably right, they are probably from that family. I only have a few pictures that Esther House had given me so don't have that many to compare but will as soon as I have some time.

I wish I had more proof of John W. Thompson's birth date but since I had the date from his some bible and cemetery date was same and census records were all very close I think that is more right and know from early handwriting some years are hard to set apart and one looks like another.

Did Sandy send you the list I sent her from Your first e-mail about the dates that were different as some were off by a year and my grandmother's birth was off by a year. She was born in 6 Aug 1883 and your records had 1882. Again the date could have been misread as in my grandmothers bible was 1883.

If Sandy sent you the other dates won't go into that here but if she didn't then will go back and check the dates to see where we differ. Again when I get time will go back over the data you sent me as well to see the dates and will check against my sources. Again not to say my dates are any more right than

the dates you have and you would think bible records would be correct from the same family. But mistakes are made.

After 37 years of doing genealogy I have come across a lot of mistakes, some mine and some from others as no one is perfect so always leave that little doubt there to work with. The internet has been a big help in giving some help as to where to look and some new info but you have to check it out youself and sure can't rely on that being all correct as sure can lead you down the garden path if you aren't careful. But if you are stuck it can be a lead you just needed to start things again, but you still have to work at finding what is correct. Some maybe and some isn't.

So will keep in touch.

Gladys

On Sat, 16 Sep 2006 21:03:19 -0500 "vwright131" <vwright131@sbcglobal.net> writes:

> Gladys,
> Have a nice vacation. It sounds like you are very busy. I hope your vacation is restful. Sometimes I have to come home from a vacation to rest.
>
> Concerning John W. Thompson's birth date, I have changed my date to 1824. Your research shows good evidence that 1824 is accurate. It is very possible that whoever copied my records mistook the 4 for a 9.
>
> Thanks for the information on the Berrys. Looking back over my entries, I found that I do have Berrys listed. I don't even remember doing it.
>
> It seems ironic to me that Michael Berry's name is listed first in Alzada and Jerry Compton's old bank book that I found.
>
> Perhaps Louisa (and baby Alzada) returned to live with John and Mary Harpole Thompson when she was deserted by Van Pearce Clem. If so, Alzada would probably know her great aunt Elizabeth and uncle Michael Berry quite well. Just speculation, but one of Alzada's grandchildren remembers the story of Clem deserting.
>
> I'm going to send you several photos that I know are Alzada's kin because they were with her children's photos. However, I don't know who they are.
>
> I look forward to hearing from you when you return.
>
> Viv Wright

the dates you have and you would think bible records would be correct from the same family. But mistakes are made.

After 37 years of doing genealogy, I have come across a lot of mistakes, some mine and some from others as no one is perfect so always leave that little doubt there to work with. The internet has been a big help in giving some help as to where to look and some new info but you have to check it out yourself and sure can't rely on that being all correct as sure can lead you down the garden path if you aren't careful. But if you are stuck it can be a lead you just needed to start things again, but you still have to work at finding what is correct. Some may be and some isn't.

So will keep in touch.

Gladys

On Sat, 16 Sep 2006 21:03:19 -0500 "weight1312" <yahoo.com> writes:

> Gladys:
>
> Have a nice vacation. It sounds like you are very busy. I hope your vacation is restful. Sometimes I have to come home from a vacation to rest.
>
> Concerning John W. Thompson's birth date, I have changed my date to 1824. Your research shows good evidence that 1824 is accurate. It is very possible that whoever copied my records mistook the 4 for a 9.
>
> Thanks for the information on the Berry's. Looking back over my entries, I found that I do have Berrys listed. I don't even remember doing it.
>
> It seems ironic to me that Mitchael Berry's name is listed first in Alzada and Jerry Compton's old bank book that I found.
>
> Perhaps Louisa (and lady Alzada) returned to live with John and Mary Harpole Thompson when she was deserted by Van Tresse Clem. If so, Alzada would probably know her great aunt Elizabeth and uncle Michael Berry quite well. Just speculation, but one of Alzada's grandchildren remembers the story of Clem deserting.
>
> I'm going to send you several photos that I know are Alzada's kin because they were with her children's photos. However, I don't know who they are.
>
> I look forward to hearing from you when you return.
>
> Viv Wright

From: "vwright131" <vwright131@sbcglobal.net>
To: "Gladys L. Treadway" <gltreadway@juno.com>
Date: Sat, 16 Sep 2006 21:03:19 -0500
Subject: Re: Thompson Genealogy

Gladys,
Have a nice vacation. It sounds like you are very busy. I hope your vacation is restful. Sometimes I have to come home from a vacation to rest.

Concerning John W. Thompson's birth date, I have changed my date to 1824. Your research shows good evidence that 1824 is accurate. It is very possible that whoever copied my records mistook the 4 for a 9.

Thanks for the information on the Berrys. Looking back over my entries, I found that I do have Berrys listed. I don't even remember doing it.

It seems ironic to me that Michael Berry's name is listed first in Alzada and Jerry Compton's old bank book that I found.

Perhaps Louisa (and baby Alzada) returned to live with John and Mary Harpole Thompson when she was deserted by Van Pearce Clem. If so, Alzada would probably know her great aunt Elizabeth and uncle Michael Berry quite well. Just speculation, but one of Alzada's grandchildren remembers the story of Clem deserting.

I'm going to send you several photos that I know are Alzada's kin because they were with her children's photos. However, I don't know who they are.

I look forward to hearing from you when you return.

Viv Wright

From: "Wingnut37" <wwright37@hotmail.com>
To: "Gladys L. Treadway" <gltreadway@line.com>
Date: Sat, 16 Sep 2006 21:03:19 -0800
Subject: Re: Thompson Genealogy

Gladys,

Have a nice vacation. It sounds like you are very busy. I hope your vacation is restful. Sometimes I have to come home from a vacation to rest.

Concerning John W. Thompson's birth date. I have changed my date to 1824. Your research shows good evidence that 1824 is accurate. It is very possible that whoever copied my records mistook the 4 for a 9.

Thanks for the information on the Henry. Looking back over my entries, I found that I do have Henry listed. I don't even remember doing it.

It seems ironic to me that Michael Henry's name is listed first in Alzada and Jerry Compton's old bank book that I found.

Perhaps Louisa (and baby Alzada) remained to live with John and Mary Harpole Thompson when she was deserted by Van Pierce Clem. If so, Alzada would probably know her great aunt Elizabeth and uncle Michael Henry quite well. Just speculation, but one of Alzada's grandchildren remembers the story of Clem deserting.

I'm going to send you several photos that I know are Alzada's kin because they were with her children's photos. However, I don't know who they are.

I look forward to hearing from you when you return.

Viv Wright

From: "vwright131" <vwright131@sbcglobal.net>
To: "Sandy Taylor" <taylor@grantridge.us>, "Gladys L. Treadway" <gltreadway@juno.com>
Date: Sat, 16 Sep 2006 10:26:26 -0500
Subject: Thompson Genealogy

Sandy and Gladys,

I am going to send you the data I have collected on the family of Alzada Clem Compton (dau of Louisa Thompson Clem) up to this time.

If you are interested, I can also send family photos.

I would appreciate any corrections and additons that you can send me. I love researching family history; I wish I could devote more time to it.

Vivian C. Wright
2878 N 4450th Rd
Sandwich, IL 60548

815-786-2010

From: Grant and Sandy Taylor <taylor@grantridge.us>
To: "vwright131" <vwright131@sbcglobal.net>
Cc: "Gladys L. Treadway" <gltreadway@juno.com>
Date: Mon, 09 Oct 2006 11:58:57 -0700
Subject: Re: Card from I. W. Potess, Signature of I. W. Potess

---

I don't have ancestry.com right now. I wish I did, but:

1930 census has: Ira W. Potess in Santa Barbara
1920 census has: Ira V. Potess in San Diego
He's also in world War I Draft Registration Cares, 1917-1918 as Ira Waite Potess

John N. Potes is in the 1920 census in Easley, Macon, MI

One word tree says that he later married Cora Saddler in 1908 in MO, She was born in 1869 in Missouri

It says there is an Ira H. Potes in the 1880 Cenuus in Drake, Macon, MO. He was born in 1875 in MO

Another One world tree entry has a Tilman Edward Potes born to Louisa Jane Thompson and John N. Potes in 1871 in Adair County, MO . Tilman and Edward could be the same or brothers.

I am thinking that the father may have spelled his hame Potes and the son may have spelled the name Potess.

From: Gaar and Sandy Taylor <taylorc@grandvalley.us>
To: "wenglish37" <wenglish37@sbcglobal.net>
Cc: "Gladys L. Tomsway" <gltomsway@juno.com>
Date: Mon, 06 Oct 2008 11:56:57 -0700
Subject: Re: Care from L W. Potess, Signature of L. W. Potess

---

I don't have ancestry.com right now. I wish I did, but:

1930 census has: Ira W. Potess in Seven Hearths
1920 census has: Ira V. Potess in San Diego
He's also in world War I Draft Registration Cards, 1917-1918 as Ira White Potess

John N. Potes is in the 1920 census in Ecsley, Macon, MI

One word tree says that he later married Cora Saddler in 1908 in MO, She was born in 1869 in Missouri

It says there is an Ira H. Potes in the 1880 Census in Drake, Macon, MO. He was born in 1875 in MO

Another One word tree entry has a Tilman Edward Potes born to Louisa Jane Thompson and John N. Potes in 1871 in Adair County, MO. Tilman and Edward could be the same or brothers.

I am thinking that the father may have spelled his name Potes and the son may have spelled the name Potess.

Hi Vivian,

Thanks for sending the card. What is the state? Anaconda what? Didn't look like AZ which is where I know he died but maybe he did some traveling before he settled in AZ or maybe he lived somewhere else after he left MO. I have never heard. I knew he hadn't married but had never heard the story of why.

He may have gone by the seplling Potess but know all records of mother and the bible record listed her as Louisa Potes as did census. From info I know Gladys Compton spelled her name that way but if you didn't know that some have spelled it as Gladis but you would think her brother would have known how to spell her name. Too bad there isn't a date on it.

Will have to keep working on this I guess.

Gladys

On Sun, 8 Oct 2006 05:53:28 -0500 "vwright131" <vwright131@sbcglobal.net> writes:

> Sandy and Gladys,
> Just when I thought I had the POTES/POTESS spelling figured out, I found this card Ira sent to his niece Gladys Compton. However, notice that he spelled her name "funny." Maybe he was just a creative speller and decided to spell his name differently than his family. ?? I don't know, but I'm changing it back to POTESS and making a note that he may have chosen to spell his name differently than his father's.
>
> I asked another family member if he remembered anything about "Uncle Ira." This is what he told me:
> So far as I know, Uncle Ira never married. His story is that his fiancee and he were riding across the prairie at a good clip. Her horse stepped in a prairie dog hole and broke his leg. She went over his head and broke her neck and died.
> I don't think he was in the military, but he might have been in the Spanish American War. He was too old for WWI. He died after we moved to California in 1937.
> He worked on the canal in southern Calif. I think it was called the All American canal.
> My memory of him goes back to the mid-thirties in Missouri. After moving to Calif I saw him several times as he visited with uncle Orin several times. Apparently Orin was heir to his property. No way of knowing how much. Orin said it was used to take care of his funeral. He was cremated. He wanted his ashes scattered at the Mount carmel Cemetery where his sister Alzada is buried. I do not know if that happened.

Hi Vivian,

Thanks for sending the card. What is the state? Anaconda what? Didn't look like AZ which is where I know he died but maybe he did some traveling before he settled in AZ or may be he lived somewhere else after he left MO. I have never heard. I knew he hadn't married but had never heard the story of why.

He may have gone by the spelling Potess but know all records of mother and the bible record listed her as Louisa Poteas as did census. From info I know Gladys Compton spelled her name that way but if you didn't know that some have spelled it as Gladis but you would think her brother would have known how to spell her name. Too bad there isn't a date on it.

Will have to keep working on this I guess.

Gladys

On Sun, 8 Oct 2006 05:53:28 -0500 "vwright131" <vwright131@sbcglobal.net> writes:

Sandy and Gladys,

Just when I thought I had the POTESS/POTESS spelling figured out, I found this card he sent to his niece Gladys Compton. However, notice that he spelled her name "Junny". Maybe he was just a creative speller and decided to spell his name differently than his family ?? I don't know, but I'm changing it back to POTESS and making a note that he may have chosen to spell his name differently than his father's.

I asked another family member if he remembered anything about "Uncle Ira." This is what he told me:

So far as I know, Uncle Ira never married. His story is that his fiancee and he were riding across the prairie at a good clip. Her horse stepped in a prairie dog hole and broke his leg. She went over his head and broke her neck and died.

I don't think he was in the military, but he might have been in the Spanish American War. He was too old for WWI. He died after we moved to California in 1927.

He worked on the canal in southern Calif. I think it was called the All American canal.

My memory of him goes back to the mid-thirties in Missouri. After moving to Calif I saw him several times as he visited with uncle Orin several times. Apparently Orin was her to his property. No way of knowing how much. Orin said it was used to take care of his funeral. He was cremated. He wanted his ashes scattered at the Mount carmel Cemetery where his sister Alzada is buried. I do not know if that happened.

From: "vwright131" <vwright131@sbcglobal.net>
To: "Gladys L. Treadway" <gltreadway@juno.com>
Date: Sat, 14 Oct 2006 20:16:58 -0500
Subject: Thanks!

Gladys,

You are helping me so much with my records. Thank you for your time. I really appreciate it. Yes, Yes, I would love to have copies of Ira Potess' letters. Tell me how much $ to send to cover the copying and the postage. My address is

Vivian C. Wright
2878 N 4450th Road
Sandwich, IL 60548

It is taking me a while to update and expand my records with the new information, but I am having a great time doing it.

I do not have Esther House's vital stats in My Family Treemaker, but I will search in the box of news clippings until I find it. It's ironic that I have the older dates, but not the recent obits listed. I emailed Dorothy Sadler to ask her, but she hasn't been feeling well lately, so I don't know how soon I will receive an answer.

Thanks again.
Viv Wright

From: "wwright37" <wwright37@sbcglobal.net>
To: "Gladys L. Treadway" <gltreadway@juno.com>
Date: Sun, 16 Oct 2005 20:16:58 -0500
Subject: Thanks!

Gladys,

You are helping me so much with my records. Thank you for your time. I really appreciate it. Yes, Yes, I would love to have copies of the Potess letters. Tell me how much $ to send to cover the copying and the postage. My address is

Vivian C. Wright
2878 N 44150th Road
Sandwich, IL 60548

It is taking me a while to update and expand my records with the new information, but I am having a great time doing it.

I do not have Esther Hauser's vital stats in My Family Treemaker, but I will search in the box of news clippings until I find it. It's ironic that I have the older dates, but not the recent obits listed. I emailed Dorothy Sadler to ask her, but she hasn't been feeling well lately, so I don't know how soon I will receive an answer.

Thanks again,
Viv Wright

Thanks for sending the picture, I hadn't seen that one. Yes Deloma Easley thompson was 2nd to last in the back on the left in the yellow dress with glasses and dark hair, 2 behind Esther. How did you come by the picture and do you know who else is in the picture? the one between Esther and Deloma looked familiar but can't put a name to her.

I knew you would want copies of the letters because they are really interesting reading and the abstraction doesn't get the feel of the letters at all. So will be glad to send them to you. Wish I could send them in an attachement but I just don't have any luck with getting them in the computer and send so just give up on that part.

On Sat, 14 Oct 2006 20:23:39 -0500 "vwright131" <vwright131@sbcglobal.net> writes:

> Gladys,
> Deloma's name never came up when I talked to Dorothy Sadler. I never knew to ask about her. I think she is probably pictured in this photo. The day I showed this photo to Dorothy she wasn't feeling well.
> Dorothy is always in good spirits, but I know she doesn't feel well some times.
> Viv

Family Group Record- 643

Husband **Van Pierce CLEM-1694**

Born	11 Oct 1843	Place	Millersport, OH
Christened		Place	
Died	9 Jan 1931	Place	Wheeling, Livingston Co., MO
Buried		Place	
Married	25 Nov 1863	Place	, Adair Co., MO
Husband's father	Joseph G. CLEM-2731		MRIN: 982
Husband's mother	Josina T. PEARCE-2732		

Wife **Louisa Jane THOMPSON-1498**

Born	28 Mar 1844	Place	, Madison Co., OH
Christened		Place	
Died	15 Mar 1889	Place	, Adair? Co., MO
Buried	18 Mar 1889	Place	Walnut Twp., Adair Co., MO, Mt Carmel cem.
Other Spouse	John POTES-1695		MRIN: 644
Married	2 May 1870	Place	, Adair Co., MO
Wife's father	John Wesley THOMPSON Sr.-1491		MRIN: 558
Wife's mother	Mary HARPOLE-1492		

Children List each child in order of birth.

1 F **Alzada Sophi CLEM-2733**

Born	3 Oct 1864	Place	, Macon Co., MO
Christened		Place	
Died	9 Sep 1945	Place	Kirksville, Adair Co., MO
Buried	Sep 1945	Place	Walnut Twp., Adair Co., MO, Mt Carmel cem.
Spouse	Jeremiah "Jerry" Douglas COMPTON-2734		MRIN: 983
Married	3 Jul 1880	Place	, Adair Co., MO

Prepared by	Gladys LaVon (Lowe) Treadway	Address	[illegible]
Phone	(563) 355-2095		Bettendorf, IA 52722-[illegible]
E-mail address	gltreadway[illegible] 97@gmail.com		
Date prepared	24 Oct 2006		wife 1st great grand aunt

Family Group Record- 643

Husband **Van Pierce CLEM-1694**

Wife **Louisa Jane THOMPSON-1498**

Notes

HUSBAND - Van Pierce CLEM-1694

BIRTH: Info from Esther House and Deloma Thompson. Bible record sent to me by Vivian Vice Wright Sep 2006 which has Van P. Clem born Oct 11, 1841.

MARRIAGE1: Recorded Kirksville, Adair Co. MO. Mg record said he was from Caldwell Co. MO at time of mg. Prob. was divorced.

MARRIAGE2: Believe md 2nd but no record to date.

DEATH: Info from Esther House.

Van Pierce deserted his wife and child and went into the Civil War. Believe he married again but not known to whom or when or where to date.

DAR records on the Clem family have some info on Van and Great granddau, Esther House went into DAR on the Clem family. There is also a book written on the Clem family "Genealogy of Stukey, Ream, Grove, Clem & Denniston Families" by Elmer Denninston pub 1939 and printed by Mennonite Publishing House, Scottsdale, PA. I haven't checked on DAR records or book to date.

Not located him in census I have checked, but not checked all of them to date.

WIFE - Louisa Jane THOMPSON-1498

BIRTH: Cemetery records and grave stones, also family members.

MARRIAGE1: Recorded Kirksville, Adair Co. MO. Was divorced from 1st mg.

MARRIAGE2: Recorded Kirksville, Adair Co. MO.

DEATH: Mt Carmel Cemetery records and info from great grand daughter Esther House. Hadn't located obit to date.

Parents: Info from census and great granddau.

Children: Info from census and great granddau and also other relatives. There was only one daughter from 1st marriage and two sons from 2nd mg.

1850 Louisa Co. Jefferson Twp. IA Louisa age 6 Oh with parents.

1860 Adair Co. Liberty Twp. MO Louisa age 16 Oh with parents.

1870 not Adair Co. MO. Need to check Macon Co.

1880 not located Adair Co. index. Sandy did locate them in Drake, Macon Co. Mo, John N. Potes 41, Louisa 39, Tilman E. 8, Ira W. 5 (Tilman prob. Edward)

Jul 2006 Vivian Vice Wright sent e-mail to Sandy Taylor saying they found a loose page in the Compton family bible which listed Louisa Jane Thompson b. 28 Mar 1844 md to Van Pearce Clem b. 11 Oct 1841 (my birth date listed as 11 Oct 1843 and some other dates of John Wesley Thompson and Levi Douglas Thompson. Few of the dates differed in years but month and day same.

Sandy also listed Filmore Potes as first child b. 1872 and died bef 1945, Tilman Edward also b. 1872 and believe they are the same child. As he wasn't in the 1880 census but Tilman was at age 8.

Family Group Record- 643

Husband **Van Pierce CLEM-1674**

Wife **Louisa Jane THOMPSON-1458**

Notes

MARRIAGE: - Van Pierce CLEM-1674

BIRTH: Info from Clem Family Home and Dakota Tiberghien. Data record sent to me by Vivian Van Wright Sep 20th when her Van P. Clem born Oct 11, 1841.

MARRIAGE: Received records, Adair Co. MO. My record said he was from Caldwell Co. MO at time of mg. Prob. was divorced.

MARRIAGE: Married not 2nd but no record to date.

DEATH: Info from Esther Hines

Van Pierce deserted his wife and took and went out to Cal 1868. Believe he married again, but not known to whom or when or where to date.

DAR records on the Clem Family have some info on Van and Great grandson, Esther Hines went into DAR on the Clem Family. There is also a book written on the Clem family "Genealogy of Smiley, Ream, Crow, Clem & Dennison Families" by Elmer Dunnington (pub 1974) and printed by Hennessis Publishing House, Scottsville, VA. I haven't checked in DAR records or book to date.

Jim located him in census I have checked, but not checked all of them to date.

WIFE: - Louisa Jane THOMPSON-1458

BIRTH: Cemetery records and gravestones, also family members.

MARRIAGE: Received records, Adair Co. MO. Was divorced from 1st mg.

MARRIAGE: Remarried to Smith, Adair Co. MO

DEATH: Mt Carmel Cemetery records and info from great great daughter Esther Hines. Buried located odd to date.

Records: Info from census and great grandson.

CHILDren: Info from census and great grandson and also other relatives. There was only one daughter from 1st marriage and two sons from 2nd mg.

1850 Louisa Co. Jefferson Twp. 3y Louisa age 6 (2) with parents.

1860 Adair Co. Liberty Twp. MO. Louisa age 16 (2) with parents.

1870 not Adair Co. MO. Moved to Grant Mission Co.

1880 not located Adair Co. Illinois. Family do known them in Grants, Macon Co. Mo. John N. Rees 41, Louisa 36, Tennen E. 8, Da W. 5 (Tennen and Edward)

In 1900 When Vivian Wright was visited in Sandy Valley stating they found a loose page in the Clem Family Bible which listed Louisa Jane Thompson & Van Mar 1864 not to Van Pierce Clem b. 11 Oct 1841. (my Faith date listed as 11 Oct 1843 and some other dates of Jane Wright, Tennessee and Lucy Cooper Tiberghien. Jim or I've dates differed in years but month and day same.

Sandy also found Francis Rees as first child b. 1872 and died bef 1880. Tennen Edward also b. 1872 and before Amy as the same child. As he wasn't in the 1880 census but Tennen was at age 8.

Family Group Record- 643

Husband **Van Pierce CLEM-1694**

Wife **Louisa Jane THOMPSON-1498**

Notes

CHILD 1 - Alzada Sophi CLEM-2733

BIRTH: Info from grand daughter Esther House and Deloma Thompson. Picture of Alzada when young and elderly and of grave stones.

MARRIAGE1: Was stated md Adair Co. MO not located record to date.

DEATH: Info from Esther House, cem records and obit. Obit from Kirksville Daily Express Monday Sep 10, 1945: " Mrs Alzada Compton, 80 Dies Here-- Sperry Neighborhood Resident, Funeral Wednesday-- Mrs Alzada Sophia Compton, 80 died in a local hospital Sunday afternoon.

Funeral services will be held Wednesday afternoon at 2:00 pm at the Dee Riley Funeral Home, conducted by Rev. F.P. Hanes, pastor of the Methodist Church and the body will be intered at Mt Carmel cemetery.

Mrs Compton was the daughter of Van and Louisa (Thompson) Clem and was born in Cole Co. Oct 3, 1864. She was married to Jermiah Douglas Compton July 3, 1880 in Adair Co. MO. Mr Compton preceded her in death in 1926. On son John and a daughter Gladys and one half brother also preceded her in death.

She is survived by 6 daughters, Mrs G.E. Sadler, Yarrow, Mrs Ida Rogers, Portland, Ore, Mrs Vernon Norval, Chiloquin, Ore, Mrs Allee Burns, Astoria, Ore, Mrs Bryd Daniels of Kirksville, Miss Thelma Compton of Chicago, Ill, 2 sons, Orin and clyde Compton both of San Luis Obispo, California, one half brother Ira Potes, Santa Barbara, California, 22 grandchildren, 6 of whom are in the service and 14 great grandchildren.

Mrs Compton was a member of the Christian Church at Gifford. For the past 8 years she has made her home with her daughter Mrs Byrd Daniels in the Sperry neighborhood.

The body will lie in state at the Dee Riley Funeral Home.

Pallbearers will be Carl Tuttle, Lester Sharr, Roscoe Wright, Albert Sadler, Charles Wolf and Arch Waddill."

Children: Alzada and Jeremiah had 10 children. Most info from Esther House to date.

1910 Adair Co. Walnut Twp pg 232-233 #184: Jerry D. Compton 52 IL-OH-TN md 1- 29 yrs, Alzada 44 MO-MO-OH 10-10 child, Mary K. 20 dau, Jessy L. 15 dau, Oren 13 son, Clyde D. 10 son, Gladys V. 6 dau, Thelma L. 5 dau. (all b. MO.)

Jul 2006 Vivian Vice Wright sent an e-mail to Sandy Taylor saying she found a loose page in th Compton family bible that listed some of the Thompson's birth dates. She had same birth dates as I did for Mary Harpole, Louisa Jane and Alzada and Levi Douglas but different for John Wesley Thompson birth 25 Jan 1829 where as we have had 25 Jan 1824. Different birth date for Van Pearce Clem and year off for my grandmother Laura Alice Thompson, 6 Aug 1886 instead of 6 Aug 1885.
By Sep 2006 Vivian had sent me copies of all her bible records from the Compton family. One of these bible records also had birth date of Alzada as 3 Oct 1866. Another one of her bible records had her birth as 3 Oct 1867. This was same bible record they changed Jerry's birth date from 1858 to 1856.

Family Group Record- 643

Husband **Van Pierce CLEM-1694**

Wife **Louisa Jane THOMPSON-1495**

Notes

CHILD 1 – Alzada Sophi CLEM-2793

BIRTH: Info from proof daughter Esther Hauser and Deborah Thompson. Picture of Alzada when young and elderly and of grave stones.

MARRIAGE: Was married not Alva Co, MO not Bedford Mount to date

DEATH: Info from Esther Hauser, town records and obit. Obit from Kirksville Daily Express Monday Sep 10, 1945: " Mrs Alzada Compton, 86 died Hom- Sperry Neighborhood Resident, Funeral Wednesday- Mrs Alzada Sophia Compton, 86 died in a local hospital Sunday afternoon.

Funeral services will be held Wednesday afternoon at 2:00 pm at the Dee Riley Funeral Home, conducted by Rev. F.A. Haines, pastor of the Methodist Church and the body will be interred at Mt Carmel cemetery.

Mrs Compton was the daughter of Van and Louisa (Thompson) Clem and was born in Cole Co. Oct 3, 1864. She was married to James Emmons Compton July 3, 1880 in Adair Co. MO. Mr Compton preceded her in death in 1928. On son John and a stepson Bodie and one half brother also preceded her in death.

She is survived by 6 daughters, Mrs G.E. Sadler, Yarrow, Mrs Ida Rogers, Portland, Ore, Mrs Vernon Harvel, Oregon City, Ore, Mrs Miles Grimes, Astoria, Ore, Mrs Boyd Daniels of Kirksville, Miss Theresa Compton of Chicago, Ill. 2 sons, Dan and Clyde Compton both of San Luis Obispo, California, one half brother Ira Potts, Santa Barbara, California, 22 grandchildren, 5 of whom are in the service and 14 great grandchildren.

Mrs Compton was a member of the Christian Church at Gilliland. For the past 8 years she has made her home with her daughter Mrs Boyd Daniels in the Sperry neighborhood.

The body will lie in state at the Dee Riley Funeral Home.

Pallbearers will be Carl Tuttle, Lonie Sturr, Roscoe Wright, Albert Sadler, Charles Wolf and Arch Waddell."

Children: Alzada and Jasmine had 10 children. Most info from Esther Hauser to date.

1910 Adair Co. Census: Sep 26 232 173 # 184 - Jerry D. Compton 52 M OH-TN and 2- 25 yrs. Alzada 44 MO-MO-OH 10-10 dtrs. Mary 6, 20 son, Jerry L. 18 dau, Cora 15 son, Clyde D. 10 son, Delora V. 8 dau, Thelma L. 7 dau (all ff. 7962).

Jul 2006 Vivian Vice living in and is owned by Sandy Parks saying she found a loose page in th Compton family bible that listed some of the Thompson's death dates. She had some birth dates as I do the Mary Harper, Louisa Jane and Alzada and Levi Douglas but different for John Wesley Thompson birth 25 Jan 1823 where as we have had 25 Jan 1824. Different birth date for Van Pierce Clem and over all for my grandmother Louisa Alice Thompson, 6 Aug 1868 instead of 6 Aug 1833.

By Sep 2006 Vivian had sent a copy of all her bible records from the Compton family. One of these bible records also had birth date of Alzada as 3 Oct 1864. Another one of her bible records had her birth as 3 Oct 1867. This was same bible record they changed Jerry's birth date from 1878 to 1879.

Family Group Record- 644

Husband Mr **John POTES-1695**

Born	12 Mar 1839	Place	mo
Christened		Place	
Died	4 Jan 1922	Place	, Macon Co., MO
Buried	Jan 1922	Place	Walnut Twp., Adair Co., MO, Mt Carmel cem.
Married	2 May 1870	Place	, Adair Co., MO
Other Spouse	Jennie PYLE-2742		MRIN: 987
Married	Aft 1890	Place	, Adair? Co., MO
Other Spouse	Cora Mae SADLER-2743		MRIN: 988
Married	Aft 1908	Place	, Adair? Co., MO
Husband's father	Ky		
Husband's mother	Ky		

Wife **Louisa Jane THOMPSON-1498**

Born	28 Mar 1844	Place	, Madison Co., OH
Christened		Place	
Died	15 Mar 1889	Place	, Adair? Co., MO
Buried	18 Mar 1889	Place	Walnut Twp., Adair Co., MO, Mt Carmel cem.
Other Spouse	Van Pierce CLEM-1694		MRIN: 643
Married	25 Nov 1863	Place	, Adair Co., MO
Wife's father	John Wesley THOMPSON Sr.-1491		MRIN: 558
Wife's mother	Mary HARPOLE-1492		

Children List each child in order of birth.

1 M **Tilman Edward POTES-2737**

Born	1872	Place	, MO
Christened		Place	
Died		Place	, AZ
Buried		Place	
Spouse	(female) ?UNKNOWN-2739		MRIN: 985
Married		Place	

2 M **Ira Wait POTESS-2738**

Born	13 Apr 1875	Place	, MO
Christened		Place	
Died	13 Apr 1953	Place	San Luis Obispo, San Luis Obispo, CA
Buried		Place	Walnut Twp., Adair Co., MO, Mt Carmel cem.
Spouse			
Married		Place	

Prepared by	Gladys LaVon (Lowe) Treadway	Address	[redacted]
Phone	(563) 355-2095		Bettendorf, IA 52722-[redacted]
E-mail address	gltreadway@[redacted]7gmail.com		
Date prepared	24 Oct 2006		Wife 1st great grand Aunt

Family Group Record- 644

Husband **John POTES-1695**

Wife **Louisa Jane THOMPSON-1498**

Notes

HUSBAND - John POTES-1695

Info from Esther House and Joyce Hamilton of St. John WA.

MARRIAGE1: Prob. Adair Co. MO. Wife deceased.

MARRIAGE2: Md 2nd to Jennie Pyle prob. Adair/Macon Co. MO. She deceased.

MARRIAGE3: Md 3rd Mrs Cora Mae (Sadler) Majors. (Magers?) prob. Adair/Macon Co.

DEATH: Cemetery records and Esther House. Not located obit of John.

CIVIL WAR: Said John was in Civil War, not checked for records to date.

Not located in census to date. - 1880 Drake, Macon co mo - John N - 41 wife / Louisa

WIFE - Louisa Jane THOMPSON-1498

BIRTH: Cemetery records and grave stones, also family members.

MARRIAGE1: Recorded Kirksville, Adair Co. MO. Was divorced from 1st mg.

MARRIAGE2: Recorded Kirksville, Adair Co. MO.

DEATH: Mt Carmel Cemetery records and info from great grand daughter Esther House. Hadn't located obit to date.

Parents: Info from census and great granddau.

Children: Info from census and great granddau and also other relatives. There was only one daughter from 1st marriage and two sons from 2nd mg.

1850 Louisa Co. Jefferson Twp. IA Louisa age 6 Oh with parents.

1860 Adair Co. Liberty Twp. MO Louisa age 16 Oh with parents.

1870 not Adair Co. MO. Need to check Macon Co.

1880 not located Adair Co. index. Sandy did locate them in Drake, Macon Co. Mo, John N. Potes 41, Louisa 39, Tilman E. 8, Ira W. 5 (Tilman prob. Edward)

Jul 2006 Vivian Vice Wright sent e-mail to Sandy Taylor saying they found a loose page in the Compton family bible which listed Louisa Jane Thompson b. 28 Mar 1844 md to Van Pearce Clem b. 11 Oct 1841 (my birth date listed as 11 Oct 1843 and some other dates of John Wesley Thompson and Levi Douglas Thompson. Few of the dates differed in years but month and day same.

Sandy also listed Filmore Potes as first child b. 1872 and died bef 1945, Tilman Edward also b. 1872 and believe they are the same child. As he wasn't in the 1880 census but Tilman was at age 8.

CHILD 1 - Tilman Edward POTES-2737

Info from Esther House and Deloma Thompson. He may have been born about 1871. Nothing known to date except he was to have a daughter Alta DeBerry who lived in Arizona. Esther thought Pauline Patrick mabye knows where as she received a donation to the Mt Carmel cem. Association some years ago.

Sandy Taylor located them in 1880 census in Macon Co. Mo and listed Tilman age 8 with parents and brother Ira. That would make his birth closer to 1873.

Family Group Record- 644

Husband John POTES-1695

Wife Louisa Jane THOMPSON-1428

Notes

HUSBAND - John POTES-1695

Info from Editor Hours and Joyce Hawkins of St. Joes WA

MARRIAGE1: Prob. Adar Co. MO. Wife deceased.

MARRIAGE2: Bd 2nd to James Pyle prob. Adar/Macon Co. MO. Wife deceased

MARRIAGE3: Bd 3rd Mrs Cora Fox (Sadler) Hopkins. (Married) prob. Adair/Macon Co.

DEATH: Cemetery records and Editor Hours. Not located one of John.

CIVIL WAR: Said John was in Civil War, not proved by records in data.

Not located in service in data.

WIFE - Louisa Jane THOMPSON-1428

BIRTH: Genealogy records and Bible records, see family members.

MARRIAGE1: Recorded formally, Adair Co. MO. Wife divorced from 1st hus.

MARRIAGE2: Recorded formally, Adair Co. MO.

DEATH: Cemetery records and info from great g-and daughter Zelpha Hawkins. Family existed but to date.

Parents: Info from census and great grandkids.

Children: Info from census and great g-nephew and also other relatives. There was only one daughter from 1st marriage and two sons from 2nd m).

1870 Lincoln Co. Jefferson Twp. IA Louisa age 6 Co with Parents.

1880 Adair Co. Liberty Twp. MO. Louisa age 16 Co with parents.

1900 Hy Adair Co. MO. Head in check Macon Co.

1900 see Joyce Adair Co. Index. Sons die beds Ruth in Clark, Macon Co. Mo. John b. Nov 41, (same 38) Tilman 5.8, Ida W. 9 (Tilman prob. Edward)

In 1906 Wives Vida Weyer sent e-mail to Sons. Editor asking they Found a home page in the Condon family table which listed Louisa Jane Thompson b. 20 Mar 1844 and by Wm Sanford Clem b. 11 Oct 1841. (my b dt listed as 11 Oct 1843 and some other dates of John Wesley Thompson and Lori Douglas Thompson. Fos. of the Jones differed in years but month and day same.

Sonny also listed Barnes Potes as first or dt b. 1872 and died bef 1940. Tilman Edward also b. 1872 and before they are the same child. As he wasn't in the 1880 census but Vida Weyer was at age 8.

CHILD: 1 - Tilman Edward POTES-2127

Info from Editor Hours and Dorothy Thompson, dt has date been since 1921. Nothing known to date except he had to have a daughter Ada Dockery who lived in Kansas. Editor thought Pauline Parker maybe known as she received a donation to the Mt Carmel cem. Association some years ago.

Family Tree located from in 1880 census in Macon Co. Mo and listed Tilman age 8 with parents and brother Ira. Total signed media not built down to 1872.

24 Oct 2006

Family Group Record- 644

Husband **John POTES-1695**

Wife **Louisa Jane THOMPSON-1498**

Notes

CHILD 1 - Tilman Edward POTES-2737 (Continued)

Checked SSDI index and didn't locate him there.

CHILD 2 - Ira Wait POTESS-2738

Info from Esther House and Deloma Thompson. Thought he was born about 1873. Nothing known to date except he was never married. Clyde Compton was asked to bring his ashes to the Mt Carmel cem. and placed on his mothers grave, which was done.

Have pictures of Ira when he was a young man. Also copies of several letters he had written to the family.

It was said he died in California after 1900. Letters written from MO Sep 1900 was visiting in MO and planning on going to CO to make his home and by Oct 1900 he was living in Kansas City MO. 326 & 328 W. 6th St. That letter he said he was in the army and worked up to 3rd Sargent and then had lung problems and was discharged. Dec 1900 wrote to WA and said he was working in a wholesale house in Kansas City. Said was going to get married but she changed her mind and he was going to CO to get some land but didn't need to so thought would join the 32nd MO in Kansas City and go to Manilla and act as Co. cook. Copies of these letters were sent from Joyce Hamilton of St John WA in 1986 written by Ira Potes to Nellie White of St John, WA. (related to John W. Thompson JR's family)

The Sept letter said he had been in Oklahoma teaching school for 2 terms in fall and winter of 1897, in a Government school at O.T. for $45.00 a month, teaching Indians. Came home at Xmas and took sick until May 1899 with lung, heart and catarrah trouble.

How and when he went to California, no one seems to know or when he died from family info.

Vivian Vice Wright sent copy of a post card he apparently sent to Miss Gladis Compton in Mo and he signed it Ira Potess. No date on card but believe from Anaconda, MT. Believe he may have changed his name to Potess as his father was John N. Potes as believe his brother was.

California Death Records sent from Sandy Taylor Oct 2006 listed one Ira Wait Potess born 27 May 1875 MO, mothers maiden name Thompson, died Apr 13, 1953 age 77 at San Luis Obispo city & co, CA. SS# 564-03-6338.

Checked SSDI index and didn't find him listed either spelling.

Sandy also sent info from 1880 census Macon, Mo listing Ira W. Potes with parents and brother as age 5 MO.

Family Group Record- 644

Husband **John POTTS-1595**

Wife **Louisa Jane THOMPSON-1596**

Notes

CHILD 1 — Thomas Edward POTTS-1597 (Continued)
Charcoal 3x5 index card didn't locate him there.

CHILD 2 — Jim Ivan POTTS-1598
Info from Estate Home and Debora Thompson. Thought he was born about 1873. Nothing known to date except he was never married. Clyde Compton was asked to bring his ashes to the Mt Carmel cem. and placed on his mother's grave, which was done.

Have pictures of him when he was a young man. Also copies of several letters he had written to the family.

JI was, was he died in California after 1900. Letters written from MO Sep. 1900 was visiting in MO and planning on going to CO to make his home and by Oct 1900 he was living in Kansas City MO. 32N & 32d W. 8th St. That letter he said he was in the army and worked up to his Sergeant and then had some problems and was demoted. Dec. 1900 wrote to WA and said he was working in a whitewash house in Kansas City. Said was going to get married but she changed her mind and he was going to CO to get some land that didn't need to be thought would join the 32nd MO in Kansas City and go to Manila and fight in Co. Copies of these letters were sent from Joyce Hamilton of St. John MO in 1985 written by his friends to Nellie Vinice of St. John, WA. (related to John W. Thompson, JI's family)

The last letter said he had been in Oklahoma teaching school for 2 terms in fall and winter of 1897, in a Government school at O.T. for $45.00 a month, teaching Indians. Came home at Xmas and took sick until May 1899 with lung fever and catarrhal trouble.

Have and when he went to California, no one seems to know or what he died from family info.

When Vice Wright sent copy of a post card or accidently sent to Pilot Grove Compton in Mo and he stopped at the house. No date on card but believe from Knoxville, MT. Believe he may have changed his name to Foster as his father was John M. Foster so believe his is father was.

California Death Records sent from Sandy Tavio Oct 2006 listed one Jim Ivan Foster born 27 May 1873 MO, mothers maiden name Thompson, died Apr 13, 1903 age 27 at San Luis Obispo city & co, CA. SS# 5K-03-6 (?)

Checked 5301 index and didn't find him listed where spelling.

Sandy also sent info from 1880 census Macon, Mo listing Jim W. Foster with parents and brother as age 3 MO.

786

11th Reg't Cav. S. M. Vols.

Potes, John M. Age

Rank Pvt. Co. C

Captain George W. Bearnes

Enlisted Feb. 11 186 2

Where Macon City

Mustered in 186

Where

Remarks Consolidated with 2d Regt. Cav. MSM Sept 1, 1862. ~~fr MR Aug. 30, 1862.~~

Mustered out 186

Where

Form No. 242 ½, A. G. O., Mo., 6-26-22-6M.

Info from Ray Wilkerson, Duncan, OK Dec 2009

1- Van Buren Clem 1843-1931
2- John N. Potts 1839-1922

CENSUS HISTORY OF: Louisa Jane Thompson

m1- 25 Nov 1863 mo. 2- 2 May 1870 mo.

Date of birth: 28 Mar 1844 Madison Co Ohio Date of death: 15 Mar 1889 Macon Co Mo.

IN HOUSEHOLD OF: Encircle age group in which this person is listed	Males To 16	Males 16&up	Females	Males 0-10	Males 10-16	Males 16-18	Males 16-26	Males 26-45	Males 45&up	Females 0-10	Females 10-16	Females 16-26	Females 26-45	Females 45&up
1790-Co. St. Name:														
1800-Co. St. Name:														
1810-Co. St. Name:														
1820-Co. St. Name:														

IN HOUSEHOLD OF: Encircle age group in which this person is listed	Males 0-5	Males 5-10	Males 10-15	Males 15-20	Males 20-30	Males 30-40	Males 40-50	Males 50-60	Males 60-70	Males 70-80	Males 80-90	Males 90-100	Males 100&up	Females 0-5	Females 5-10	Females 10-15	Females 15-20	Females 20-30	Females 30-40	Females 40-50	Females 50-60	Females 60-70	Females 70-80	Females 80-90	Females 90-100	Females 100&up	Aliens
1830-Co. St. Name:																											
1840-Co. St. Name:																											

Dwelling #	Family #	Head of family	Age	Sex	Color	Occupation	Value of real estate	Value of personal estate	Place of birth	Married this yr	School this yr.	Can't r. or wr.	Deaf, blind, insane, etc.
1850 - County: Louisa Jefferson twp State: Iowa Post office:													
93	96	John W. Thompson	26			farmer			Ohio				
		Mary	30						Ohio				
		Louisa	6						Ohio				
		Sarah E.	3						Ia				
		Charles W.	1						Ia				
(1856 census Lucas Co Iowa)													
1860 - County: Adair Liberty twp State: Missouri Post office: Kirgos Point													
757	626	John W. Thompson	36						Ohio				
		Mary	40						Ohio				
		Louisa	16						Ohio				
		Sarah	13						Ia				
		Charles	11						Ia				
		Levi	8						Ia				
		John	4						Ia				
		Willard	2						Mo				

© 1977 Netti Schreiner-Yantis, 6818 Lois Drive, Springfield, VA 22150

Dwelling #	Family #	Name of each person whose place of abode on June 1, 1870 was in this family	Age	Sex	Color	Occupation	Value of Real estate	Value of Personal estate	Place of birth	Father foreign	Mother foreign	Mo. if b. this yr.	Mo. if m. this yr.	School this yr.	Can't r. or wr.	Deaf, blind, idiotic, etc.	Male citizen	Can't vote
1870 - County:					State:				Post office:									
		adair co mo no macon																

Dwelling #	Family #	Name of each person whose place of abode on June 1, 1880 was in this family	Color	Sex	Age	Relation to head of family	Born this year	Occupation	Months unemp.	Deaf, blind, idiotic, etc.	Attended school	Can't r. or wr.	Place of birth of this person	Place of birth of father	Place of birth of mother
1880 - County: macon co mo					State:				Page #:				Super. Dist. #:		
Enum. Dist. #:		Twp./city/st.add:													
		adair co macon co													

Dwelling #	Family #	Name of each person whose place of abode on June 1, 1900 was in this family	Relation to head of family	Color	Sex	Month of birth	Year of birth	Age	Marital status	# yrs. married	M. of # children	# Living ch.	Place of birth of this person	Place of birth of father	Place of birth of mother	Immigration yr.	# of yrs. in US	Naturalization	Occupation
1900 - County:					State:							Sheet #:				Super. Dist. #:			
Enum. Dist. #:		Twp./city/st.add:																	

Dec 2009
1880 census Indep.

1880 United States Census

Census Place: Drake, Macon, Missouri
Source: FHL Film 1254701 National Archives Film T9-0701 Page 591B

	Relation	Sex	Marr	Race	Age	Birthplace
John N. POTES	**Self**	**M**	**M**	**W**	**41**	**MO**
Louisa J. POTES	Wife	F	M	W	39	IA
Tilman E. POTES	Son	M	S	W	8	MO
Ira W. POTES	Son	M	S	W	5	MO

Copyright © 2000 by Intellectual Reserve, Inc. All rights reserved.

Nov 2009

Descendants of John N. Potes

First Generation

1. **John N. Potes**[1] was born in May 1839 in , , MO[2] and died on 4 Jan 1922[2] at age 82.

Noted events in his life were:
- He appeared on the census in 1880 in Drake, Macon, MO.[3]
  John N. Potes, self, married, male, white, age 41, b. MO, f. KY, m. KY, farmer
  Louisa J. Potes, wife, married, female, white, age 39, b. IA, f. OH, m. OH, keeping house
  Tilman E. Potes, son, single, male, white, age 8, b. MO, f. MO, m. IA
  Ira W. Potes, son, single, male, white, age 5, b. MO, f. MO, m. IA.

John N. married **Louisa Jane Thompson**,[1,4,5] daughter of **John Wesley Thompson** and **Mary Harpole**, on 2 May 1870 in , Adair , MO.[2] Louisa Jane was born on 28 Mar 1844 in , Madison, OH[1,6] and died on 15 Mar 1889 in , Macon , MO[1,7] at age 44.

Burial Notes: She is buried in Mt. Carmel Cemetery.

Noted events in her life were:
- She appeared on the census in 1860 in Liberty, Adair, Missouri.[1,8] Louisa is listed with J.W. Thompson.
- She appeared on the census in 1880 in Drake, Macon, MO.[3] Louisa J. Potes is listed as wife, age 39 with John N. Potes.

Children from this marriage were:

2 M i. **Tilman Edward Potes** was born about 1872 in , , MO[2,3] and died before 1945.[2] Another name for Tilman Edward was Filmore Potes.[2]

Noted events in his life were:
- He appeared on the census in 1880 in Drake, Macon, MO.[3] Tilman E. Potes is listed as son, age 8 with John N. Potes.

3 M ii. **Ira Wait Potess**[2,9] was born on 27 May 1875 in , Adair , MO[2,9] and died on 13 Apr 1953 in San Luis Obispo, San Luis Obispo, CA[9] at age 77. Another name for Ira Wait was Potes.[3]

Burial Notes: It was asked that Clyde Compton place his ashes on his mother's grave in Mt. Carmel Cemetery. It was done.

General Notes: What I have on Ira W. Potes(s):
born 1873 probably Adair Co. MO as parents living there.
Never married.
Died after 1900 prob. San Louis Obispo, San Luis Obispo Co. CA (I haven't checked SSDI but should)
Buried: Clyde Compton was asked to bring his ashes to the Mt Carmel Cemetery and placed on his mothers grave, which was done. It was said he died in CA after 1900. Letters written from MO Sep 1900 was visiting in Mo and planning on going to Colorado to make his home and by Oct 1900 he was living in Kansas City, MO 236 & 328 W. 6th St. That letter he said he was in the army and worked up to 3rd Sargent and then had lung problems and was discharged. Dec 1900 wrote to WA and said he was working in a wholesale house in Kansas City. Said he was going to get married but she changed her mind and he was going to CO to get some land but didn't need to so thought would join the 32nd Mo in Kansas City and go to Manilla and act as Co. cook. Copies of these letters were sent from Joyce Hamilton of St John WA in 1986, written by Ira Potes to Nellie White of St John, WA (related to John W. Thompson Jr's family)
The Sep letter said he had been in Oklahoma teaching school for 2 terms in fall and winter of 1897, in a Government school at O.T. for $45 a month, teaching Indians. Came home at Xmas and took sick until May 1899 with lung, heart and cattarach trouble.
How and when he went to CA no one seems to know or when he died.
Gladys Treadway

Descendants of John N. Potes

First Generation

1. John N. Potes[1] was born in May 1819 in , , MO[2] and died on 4 Jan 1922[3] at age 82.

Noted events in his life were:

- He appeared on the census in 1880 in Drake, Macon, MO.[4]

John N. Potes, self, married, male, white, age 41, b. MO, f. KY, m. KY, farmer
Louisa L. Potes, wife, married, female, white, age 29, b. IA, f. OH, m. OH, keeping house
Tilman E. Potes, son, single, male, white, age 8, b. MO, f. MO, m. IA
Ira W. Potes, son, single, male, white, age 5, b. MO, f. MO, m. IA.

John N. married Louisa Jane Thompson,[5,6] daughter of Jesse Wesley Thompson and Mary Harpole, on 2 May 1870 in , Adair, MO.[7] Louisa Jane was born on 28 Mar 1844 in , Mahison, OH[7,8] and died on 15 Mar 1889 in , Macon, MO[7,8] at age 44.

Burial Notes: She is buried in Mt. Carmel Cemetery.

Noted events in her life were:

- She appeared on the census in 1880 in Liberty, Adair, Missouri.[8,9] Louisa is listed with J.W. Thompson.
- She appeared on the census in 1880 in Drake, Macon, MO.[7] Louisa L. Potes is listed as wife, age 36 with John N. Potes.

Children from this marriage were:

2. M i. Tilman Edward Potes was born about 1872 in , , MO[7,8] and died before 1943.[8] Another name for Tilman Edward was Filmore Potes.[7]

Noted events in his life were:

- He appeared on the census in 1880 in Drake, Macon, MO.[7] Tilman E. Potes is listed as son, age 8 with John N. Potes.

3. M ii. Ira Watt Potes[7,8] was born on 27 May 1875 in , Adair, MO[7,8] and died on 13 Apr 1953 in San Luis Obispo, San Luis Obispo, CA[8] at age 77. Another name for Ira Watt was Pores.[7]

Burial Notes: It was asked that Clyde Compton place his ashes on his mother's grave in Mt. Carmel Cemetery. It was done.

General Notes: What I have on Ira W. Potes(s):
born 1873 probably Adair Co. MO as parents living there.
Never married.
Died after 1930 prob. San Luis Obispo, San Luis Obispo Co. CA (Helyen's obituary SSDI but should)
Buried: Clyde Compton was asked to bring his ashes to the Mt Carmel Cemetery and placed on his mothers grave, which was done. It was said he died in CA after 1900. Letters written from MO Sep 1900 was visiting in Mo and planning on going to Colorado to make his home and by Oct 1900 he was living in Kansas City, MO 2[illegible] S. 22[illegible] W. 6th St. That letter he said he was in the army and worked up to an 3rd Sergeant and then had lung problems and was discharged. Dec 1900 wrote to WA and said he was working in a wholesale house in Kansas City. Said he was going to get married but she changed her mind and he was going to CO to get some land but didn't need to so thought would join the 32nd Mo in Kansas City and go to Manila and act as Co. cook. Copies of these letters were sent from Joyce Hamilton of St John WA in 1986, written by Ira Potes to Nellie White of St John, WA (related to John W. Thompson's family)
The Sep letter said he had been in Oklahoma teaching school for 2 terms in fall and winter of 1897, in a Government school at O.T. for $45 a month, teaching Indians. Came home at Xmas and took sick until May 1899 with lung, heart and catarrah trouble.
How and when he went to CA no one seems to know or when he died.
Gladys Treadway

Descendants of John N. Potes

Noted events in his life were:[1]

- He appeared on the census in 1880 in Drake, Macon, MO.[3] Ira W. Potes is listed as son, age 5, with John N. Potes.
- He had a residence in 1945 in Santa Barbara, Santa Barbara, California.[2]
- Military: 1990.[1] he made it to 3rd Seargent and then had lung problems and was discharged.

He never married and had no children.

Roywilkerson2@cableone.net

Zelmon m? ?
had dau alta Grace Potes m Frank DeBerry
b 1876
d. 1993 Springfield Or

my info Esther Hanna
+ Helen Zhysen
(both dec)

not loc obit of John N Potes -
m 3 times -

Descendants of John N. Potes

Noted events in his life were:[1]

- He appeared on the census in 1880 in Drake, Macon, MO.[2] In W. Potes is listed as son, age 5, with John N. Potes.
- He had a residence in 1945 in Santa Barbara, Santa Barbara, California.[3]
- Military: 1900:[4] He made it to 3rd Sergeant and then had lung problems and was discharged.

He never married and had no children.

Source Citations

1. Gladys Treadway, *Email to Sandy Taylor*.

2. Vivian Wright, *Email to Sandy Taylor*.

3. Missouri, Macon County, *1880 U.S. Census, population schedule* (Washington D.C.: The National Archives, 1880), John N. Potes household, Drake, Macon, Missouri.

4. Gladys Treadway, *Email to Sandy Taylor*, Vivian Vice, married to Roy Lee Wright who was son of Roscoe Wright and Donna Lee Daniels who was dau of Byrd Daniels and Jesse Compton who was dau of Jeremaih D. Compton and Alzada Sophia Clem who was dau of Louisa Jane Thompson and Van Pierce Clem.

5. Missouri State Board of Health - Bureau of Vital Statistics, *Missouri Death Records* (Online at: http://www.sos.mo.gov/archives/resources/deathcertificates/), Alzada Compton, Died: September _, 1945, County: Adair, City: Kirksville, Certificate Number: 29999.

6. Mary Catherine Compton Norval, *Mary Catherin Compton Bank Book Records* ID: Vivian Wright, Their first child, Louisa Jane Thompson, was born March 28, 1844.

7. Jessie Compton Daniels, *Jessie Compton Daniels Family Bible* ID: Vivian Wright, Louisa Potes died Mar 15, 1889.

8. Missouri, Adair County, *1860 U.S. Census, population schedule* (Washington D.C.: The National Archives, 1860), J W Thompson household, Liberty, Adair, MO, Roll M653_605, Part 1, Page 37.

9. California Department of Health, *California Death Index*, Ira Wait Potess. Name: Ira Wait Potess, Born: 5/27/1875, Mother's maiden name: Thompson, Father's Last Name: Potess, Born: Missouri, Died: San Luis Obixpo, CA, Death date: 4/13/1953, SSN: 564-03-6338.

Source Citations

1. Oleda's Treadway, Ebaul in Sandy Trader.

2. Vivian Wright, Ebaul in Sandy Trader.

3. Mooney, Mavis County, 1880 U.S. Census, population schedule (Washington D.C.: The National Archives, 1880), John N. Ross household, Ilinois, Macon, Mooney.

4. Oleda's Treadway, Ebaul in Sandy Trader; Vivian Vine, married to Roy Lee Wright who was son of Roscoe Wright and Donna Lee Dawn & who was dau of Floyd Dawn and Jane Compton, who was dau of Jeremiah B. Compton and Alanda Sophia Clem who was dau of Louisa Jane Thompson and Van Henry Clem.

5. Missouri State Board of Health - Bureau of Vital Statistics, Missouri Death Records (Online at: http://www.sos.mo.gov/archives/genealogy/deathcertificates/), Alanda Compton, Died September __ 1945, County: Adair, City: Kirksville, Certificate Number: 37999.

6. Mary Catherine Compton Sewell Mitchy, Catherine Compton Bond Bail Records ID: Vivian Wright, Their first child, Louisa Jane Thompson, was born March 29, 1894.

7. Alonzo Compton Dawn, Jennie Compton Dawn's Family Bible ID: Vivian Wright, Louisa Ross died Mar 13, 1899.

8. Mooney, Mavis County, 1900 U.S. Census, population schedule (Washington D.C.: The National Archives, 1900), J W Thompson household, Liberty, Adair, MO, Roll 0833_805, Pen 1, Page 1.

9. California Department of Health, California Death Index, In Vital Records, Ice Vital Records, Rive: 5/27/1915, Mother's maiden name: Thompson, Father's Last Name: Ross, Born: Missouri, Died: San Luis Obispo, CA, Death date: 4/12/1952, SSN: 564-03-6228.

Descendants of John N. Potes

First Generation

1. **John N. Potes**[1] was born in May 1839 in MO [2] and died on 4 Jan 1922 [2] at age 82.

Noted events in his life were:

- He appeared on the census in 1880 in Drake, Macon, MO.[3]
  John N. Potes, self, married, male, white, age 41, b. MO, f. KY, m. KY, farmer
  Louisa J. Potes, wife, married, female, white, age 39, b. IA, f. OH, m. OH, keeping house
  Tilman E. Potes, son, single, male, white, age 8, b. MO, f. MO, m. IA
  Ira W. Potes, son, single, male, white, age 5, b. MO, f. MO, m. IA.

John married **Louisa Jane Thompson**,[1, 4] daughter of **John Wesley Thompson** and **Mary Harpole**, on 2 May 1870 in Adair , MO.[2] Louisa was born on 28 Mar 1844 in Madison, OH [1, 5] and died on 15 Mar 1889 in Macon , MO [1, 6] at age 44.

Noted events in her life were:

- She appeared on the census in 1860 in Liberty, Adair, Missouri.[1, 7] Louisa is listed with J.W. Thompson.
- She appeared on the census in 1880 in Drake, Macon, MO.[3] Louisa J. Potes is listed as wife, age 39 with John N. Potes.

Children from this marriage were:

+ 2 M i. ~~**Filmore Potes**[2] was born in 1872 in MO [2] and died before 1945.~~[2]

1 + 3 M ii. **Tilman Edward Potes** was born about 1872 in MO.[3] died 1945

2 + 4 M iii. **Ira Wait Potess**[2, 8] was born on 27 May 1875 in MO [2, 8] and died on 13 Apr 1953 in San Luis Obispo, San Luis Obispo, CA [8] at age 77.

Second Generation (Children)

Doubt. ~~2. **Filmore Potes**[2] *(John N. [1])* was born in 1872 in MO [2] and died before 1945.[2]~~ Was Tilman Edward.

3. **Tilman Edward Potes** *(John N. [1])* was born about 1872 in MO.[3]

Noted events in his life were:

- He appeared on the census in 1880 in Drake, Macon, MO.[3] Tilman E. Potes is listed as son, age 8 with John N. Potes.

4. **Ira Wait Potess**[2, 8] *(John N. [1])* was born on 27 May 1875 in MO [2, 8] and died on 13 Apr 1953 in San Luis Obispo, San Luis Obispo, CA [8] at age 77. Another name for Ira was Potes. [3]

Noted events in his life were:

- He appeared on the census in 1880 in Drake, Macon, MO.[3] Ira W. Potes is listed as son, age 5, with John N. Potes.
- He had a residence in 1945 in Santa Barbara, Santa Barbara, California.[2]

Descendants of John N. Potes

First Generation

1. **John N. Potes**[1] was born in July 1870 in MO.[2] and died on 6 Jan 1922.[3] at age 51.

Noted events in his life were:

- He appeared on the census in 1900 in Travis, Mason, MO.[4]
John S. Potes (wife) married, male, white, age 41, b. MO, f. KY, m. KY, farmer
Leona E. Potes, wife, married, female, white, age 39, b. IA, f. OH, m. OH, keeping house
Tilman E. Potes, son, single, male, white, age 6, b. MO, f. MO, m. IA
Ira W. Potes, son, single, male, white, age 5, b. MO, f. MO, m. IA.

John married **Linda Jane Thompson**,[5] daughter of **John Wesley Thompson** and **Mary Thompson**, on 2 May 1891 in Travis, MO.[6] Linda was born on 28 May 1871 in Medford, OH.[7] and died on 12 May 1899 in Mason, MO.[8] at age 44.

Noted events in her life were:

- She appeared on the census in 1900 in Travis, Mason, MO.[9] Linda is listed with **J. W. Thompson**.
- She appeared on the census in 1880 in Travis, Mason, MO.[10] Linda's name is listed as with, age 10 with John N. Potes.

Children from this marriage were:

- + 2 M i. **Tilman Potes**[11] was born in 1872 in MO.[12] and died before 1943.[13]
- + 3 M ii. **Tilman Edward Potes** was born about 1872 in MO.[14]
- + 4 M iii. **Ira Wade Potes**[15] was born on 27 May 1875 in MO.[16] and died on 13 Apr 1923 in San Luis Obispo, San Luis Obispo, CA.[17] at age 77.

Second Generation (Children)

2. **Tilman Potes**[18] (John N.[19]) was born in 1872 in MO.[20] and died before 1943.[21]

3. **Tilman Edward Potes** (John N.[22]) was born about 1872 in MO.[23]

Noted events in his life were:

- He appeared on the census in 1900 in Dixie, Mason, MO.[24] Tilman E. Potes is listed as son, age 8 with John N. Potes.

4. **Ira Wade Potes**[25] (John N.[26]) was born on 27 May 1875 in MO.[27] and died on 13 Apr 1923 in San Luis Obispo, San Luis Obispo, CA.[28] at age 77. Another name for ira was Potes.[29]

Noted events in his life were:

- He appeared on the census in 1900 in Dixie, Mason, MO.[30] Ira W. Potes is listed as son, age 5, with John N. Potes.
- He had a residence in 1943 in Santa Barbara, Santa Barbara, California.[31]

Source Citations

1. Email - from Gladys Treadway to Sandy Taylor, Gladys Treadway,*Email to Sandy Taylor*.

2. Email - from Vivian Wright to Sandy Taylor, Vivian Wright,*Email to Sandy Taylor*.

3. Missouri, Macon - 1880 U.S. Census, Missouri, Macon County,*1880 U.S. Census, population schedule* (Washington D.C.: The National Archives, 1880), John N. Potes household, Drake, Macon, Missouri.

4. Email - from Gladys Treadway to Sandy Taylor, Gladys Treadway,*Email to Sandy Taylor*. Vivian Vice, married to Roy Lee Wright who was son of Roscoe Wright and Donna Lee Daniels who was dau of Byrd Daniels and Jesse Compton who was dau of Jeremaih D. Compton and Alzada Sophia Clem who was dau of Louisa Jane Thompson and Van Pierce Clem.

5. Compton - Mary Catherin Compton Bank Book Records, Mary Catherine Compton Norval,*Mary Catherin Compton Bank Book Records*, Their first child, Louisa Jane Thompson, was born March 28, 1844.

6. Compton - Jessie Compton Daniels Family Bible, Jessie Compton Daniels,*Jessie Compton Daniels Family Bible*, Louisa Potes died Mar 15, 1889.

7. Missouri, Adair - 1860 U.S. Census, Missouri, Adair County,*1860 U.S. Census, population schedule* (Washington D.C.: The National Archives, 1860), J W Thompson household, Liberty, Adair, MO, Roll M653_605, Part 1, Page 37.

8. California Death Index, Ira Wait Potess. Name: Ira Wait Potess, Born: 5/27/1875, Mother's maiden name: Thompson, Father's Last Name: Potess, Born: Missouri, Died: San Luis Obixpo, CA, Death date: 4/13/1953, SSN: 564-03-6338.

Descendants of John Wesley Thompson, Sr.

from Vivian Vice Wright oct 2006

1 John Wesley Thompson, Sr. 1824 - 1892
.. +Mary Harpole 1819 - 1898
..... 2 Louisa Jane Thompson 1844 - 1889
..... +Van Pearce Clem 1841 - 1931
..... 3 Alzada "Allie" Sophi Clem 1864 - 1945
..... +Jeremiah Douglas "Jerry" Compton 1856 - 1926
..... 4 Sarah Louisa Compton 1881 - 1974
..... +George Emmett Sadler 1881 - 1968
..... 5 H. Albert Sadler 1909 -
..... +Dorothy Montgomery 1914 -
..... 6 Albert Foster Sadler 1934 - 1965
..... 6 Loretta Kay Sadler 1937 -
..... +Rucker
..... 7 Debbie Rucker
..... 7 John Howard Rucker
..... 5 Esther Sadler 1904 -
..... +Ralph House
..... 4 John Walker Compton 1884 - 1914
..... +Louisa Perkins 1888 -
..... 5 Glen Floyd Compton 1907 - 1999
..... +Margaret Dolores MacMillian 1911 - 1993
..... 6 Joyce Loraine Compton 1931 -
..... +Richard Haga
..... 7 Richard Russell Haga
..... 7 Becy Sue Haga
..... *2nd Husband of Joyce Loraine Compton:
..... +Joseph Olive Brown
..... 7 JoDee Brown
..... 6 Glen Vernon Compton 1932 -
..... +Karen Lucile Barklow 1932 -
..... 7 Tonia Lea Compton 1952 -
..... 7 Dawn Rene Compton 1953 -
..... 7 Glen Steven Compton 1955 - 1959
..... 7 Launa Marie Compton 1960 -
..... 7 Shaunda Lene Compton 1969 -
..... 5 Maybelle Compton 1911 -
..... +Huntley
..... 5 Vivian Compton 1914 -
..... +Gilmore
..... 4 Ida Belle Compton 1886 - 1961
..... +Alfred Rogers
..... 5 Virginia Marjory Rogers
..... *2nd Husband of Ida Belle Compton:
..... +Reuben Cissna
..... 4 Mary Catherine Compton 1889 - 1979
..... +Vernon Norval 1897 - 1984
..... 5 William Norval
..... +Martha
..... 4 Alice Sophia Compton 1891 - 1977
..... +Shannon
..... *2nd Husband of Alice Sophia Compton:
..... +Bruns
..... *3rd Husband of Alice Sophia Compton:
..... +Edward L. Matthews - 1918
..... 5 Eugene Matthews
..... +Selma
..... 6 Patricia Matthews
..... +Deane
..... 6 Joan Matthews
..... +Miller
..... 6 Richard Matthews
..... 4 Jessie Lovena Compton 1894 - 1980
..... +Byrd Daniels 1889 - 1955
..... 5 Geneva Eileen Daniels 1918 - 2002
..... +Elmer Eugene Ensign 1920 - 2000
..... 6 Nancy Kathleen Ensign 1948 -
..... +Dan Love 1943 - Lowe
..... 7 Jennifer Kristi Love 1971 -
..... +Kevin Rene Meijer
..... 8 Nathan Joseph Meijer 1999 -
..... 8 Justin Troy Meijer 2001 -
..... 7 Kathleen Gene Love 1975 -
..... +Reymundo Robles
..... 8 Andrew Robles 2000 -

..... 8 Ryan Scott Robles 2005 -
..... 6 Melinda "Mindy" Gene Ensign 1953 -
..... +Michael Newton 1952 -
..... 7 Jodi Heather Newton 1971 -
..... +Justin Kelly Pennington 1971 -
..... 8 Devon Michael Pennington 1999 -
..... 8 Dawson Kelly Pennington 2001 -
..... 7 Cori Nicole Newton 1974 -
..... +Dennis Karl Jenkins 1979 -
..... 8 Taytum Nicole Jenkins 2004 -
..... 8 Payton Melinda Jenkins 2006 -
..... 7 Kristi Michelle Newton 1975 -
..... +Jan Fredricks Krebs 1979 -
..... 7 Chad Newton 1981 -
..... +Nicole Martion
..... 8 [1] Hailee Sierra Newton 2001 -
..... 8 [1] Hailee Sierra Newton 2001 -
..... *2nd Wife of Chad Newton:
..... +Trista Nicole Roberts 1984 -
..... 8 [2] Jesse James Newton 2003 -
..... 8 Lillian Bethany Newton 2004 -
..... 8 [2] Jesse James Newton 2003 -
..... 5 Duane Aldo Daniels 1920 - 1970
..... +Nona Garnet Peavler 1920 - 2002
..... 6 Mary Lee Daniels 1942 -
..... +Jim Dickison 1931 -
..... 7 Cassandra "Candy" Leigh Daniels 1963 -
..... +Robert Thompson 1961 -
..... 8 Tiffany Nicole Thompson 1982 -
..... +Jeffrey Allen Unland 1981 -
..... 9 Dhane Ryan Hogan 2000 -
..... 9 Dyland Matthew Hogan 2001 -
..... 9 Jeffrey Allen Unland, Jr. 2002 -
..... 8 Eric Robert Thompson 1983 -
..... 8 Tonya Thompson 1986 -
..... +Robert Allen Coleman 1986 -
..... 9 Cody Austin Coleman 2003 -
..... *2nd Husband of Mary Lee Daniels:
..... +Owen Carrol, Jr.
..... 6 Sandra Kay Daniels 1943 -
..... +Bill Roth
..... *2nd Husband of Sandra Kay Daniels:
..... +Thomas Joseph Anders 1946 -
..... 5 Jack Lyle Daniels 1921 - 1978
..... +Bettina Iola Myers 1926 - 1993
..... 5 Loren Dale Daniels 1923 - 1977
..... +Eleanor Jean Martin 1926 - 1959
..... 6 Cecil Dale Daniels 1951 -
..... +Linda Lee Smith 1954 -
..... 7 Tara Jean Daniels 1981 -
..... +Matthew Gilmore
..... 7 Zachary Dale Daniels 1984 -
..... 6 Baby Daniels
..... 5 Donna Lee Daniels 1924 - 1986
..... +Roscoe Freeman Wright 1921 - 2005
..... 6 Roy Lee Wright 1945 - Email
..... +Vivian Carol Vice 1946 -
..... 7 Heath Anthony Wright 1968 -
..... +Michelle Ann Kelly 1970 -
..... 8 Ian Miles Wright 1998 -
..... 8 Iris Elizabeth Wright 2000 -
..... 7 Eleni Lee Wright 1973 -
..... +Brian Charles Filippi 1972 -
..... 8 Jazmin Marie Filippi 2002 -
..... 6 Jerry Dee Wright 1948 -
..... +Karen Kaye Harvey 1947 -
..... 7 Tammy Jane Wright 1966 -
..... +Kenneth Richard Seneca 1965 -
..... 8 Austin James Seneca 1992 -
..... 8 Mackenzie David Seneca 1992 -
..... 8 Aleka Jane Seneca 1995 -
..... 7 Tina JoAnn Wright 1969 -
..... +Leslie Hyatt Plue 1968 -
..... 8 Katelyn Elizabeth Plue 1997 -
..... 5 Marjorie A. Daniels 1927 -
..... +Harry Franklin Smoyer 1926 -

..... 6 Carolyn Sue Smoyer 1947 -
..... +Robert Lee Christman 1943 -
..... 7 Angela Kay Christman 1966 -
..... +John Buck
..... 8 Tanner John Buck 1999 -
..... 7 Michael Todd Christman 1969 -
..... +Sarah Dreanon
..... 8 Bailey Carol Christman 1996 -
..... 8 Cory Johnson
..... 8 Derek Johnson
..... 7 Kendall Lee Christman 1971 -
..... +Barbara Morris
..... 8 Kaelinn Leslie Christman 2003 -
..... 6 Larry Dale Smoyer 1949 -
..... +Cheryll "Sherri" Jean Cooper
..... 7 Jodie Jean Smoyer 1971 -
..... +David Brian Bost
..... 8 Brian David Bost 1996 -
..... 8 Gabriel Daniel Bost 1998 -
..... 8 Joseph Michael Bost 2001 -
..... 8 Abigail Ruth Bost 2002 -
..... 8 Madeline Grace Bost 2004 -
..... 7 Dennis Dale Smoyer 1969 -
..... 6 Pamela Jo Smoyer 1954 -
..... +Michael Ray Franke 1951 -
..... 7 Jamie Ray Franke 1975 -
..... +Christy Nichols
..... 8 Walker Alexander Franke 1999 -
..... 8 Michaela Leigh Franke 2002 -
..... 8 Jackson Dee Franke 2004 -
..... 8 Kemper Vaughn Franke 2006 -
..... 7 Christina Jo Franke 1977 -
..... +Ray Lyon
..... 8 Kaylie Christine Lyon 2003 -
..... 8 Dylan Michael Lyon 2005 -
..... 7 Kenna Michelle Franke 1982 -
..... +Daniel Caselman
..... 6 Kathy Diane Smoyer 1956 -
..... +John Lafon Biggerstaff III
..... 7 John Lafon Biggerstaff IV 1978 -
..... 7 Hannah Maria Biggerstaff 1982 -
..... 6 Steve Douglas Smoyer 1956 -
..... +Cynthia Diann Ratliff 1956 -
..... 7 Clinton Jason Smoyer 1977 -
..... +Christy Klatt
..... 7 Braniff Jess Smoyer 1981 -
..... +Lindsey Witte
..... 8 Kamryn Cynthia Smoyer 2004 -
..... *2nd Wife of Steve Douglas Smoyer:
..... +Stacey McReynolds
..... 7 Jack Douglas Smoyer 1999 -
..... 7 Michael Steven Smoyer 2001 -
..... 5 Cecil Dean Daniels 1929 -
..... +Doraine Irene Hessel 1929 -
..... 6 Deanna Dawn Daniels 1951 -
..... +William Joseph Kellenberger 1950 -
..... 7 Tiffany Lynn Kellenberger 1979 -
..... +Travis William Stevens 1978 -
..... 8 Hannah Jade Stevens 2004 -
..... 8 Isaac William Stevens 2005 -
..... 6 Alan Dale Daniels 1954 -
..... +Christine Ann Yagelski 1955 -
..... 7 Matthew Alan Daniels 1980 -
..... +Lori Ann Cerceo 1980 -
..... 7 Bethany Kay Daniels 1982 -
..... 7 Angela Mary Daniels 1988 -
..... 7 Jenna Christine Daniels 1991 -
..... 6 Cecil Dean Daniels, Jr. 1955 -
..... +Linda Kelsey 1955 -
..... 7 Cecil Dean Daniels III 1979 -
..... +Joyce Marie Hantzis 1981 -
..... 7 Bettye Ann Daniels 1980 -
..... +Kevin Carl Kittle 1980 -
..... *2nd Wife of Cecil Dean Daniels, Jr.:
..... +Mary Ann Heizer
..... *3rd Wife of Cecil Dean Daniels, Jr.:

..... +Therese Catherine "TC" Roekle
..... 6 Scott Edward Daniels 1959 -
..... +Lori Ann Liedtke 1960 -
..... 7 Samantha Lee Daniels 1987 -
..... *2nd Wife of Scott Edward Daniels:
..... +Nancy Ann Walker 1961 -
..... 5 Norman Ellis Daniels 1931 - 1985
..... +Shirley Maurine McGrath 1936 -
..... 6 Charlotte Kay Daniels 1955 -
..... +Glenn Dredwin Parker III
..... 6 Norma Byrdette Daniels 1960 -
..... +Frederick Duane Baker 1959 -
..... 7 Kimmy Brydette Baker 1985 -
..... 7 Thomas Frederick Baker 1991 -
..... 7 Danielle Maurie Baker 1987 -
..... 6 Rebekah Suzanne Daniels 1976 -
..... 4 Ira Orin Compton 1897 - 1972
..... +Lenora
..... 5 Orin Eugene "Gene" Compton
..... +Adelle
..... 6 Chris Compton
..... +Laura
..... *2nd Wife of Ira Orin Compton:
..... +Jean Tate
..... *3rd Wife of Ira Orin Compton:
..... +Mildred
..... 4 Clyde Duane Compton 1900 - 1994
..... +Nola E. Daniels 1904 - 1994
..... 5 Harold Clyde Compton 1922 -
..... +Faye Carden
..... 6 Barbara Ann Compton
..... +Tom Salter
..... 7 Amy Salter
..... 7 Elissa Salter
..... 6 Greta Lynn Compton
..... +Joseph Michaleski
..... 7 Rebecca Michaleski 1972 -
..... 7 Andrea Michaleski 1978 -
..... 7 Jeremy Joseph Michaleski 1980 -
..... 6 Jerry Compton 1951 - 1961
..... 5 Don Daniels Compton 1924 - 1977
..... +Chrystal E. Stewart
..... 6 Sharon Elaine Compton 1950 -
..... 6 Deborah Anne Compton 1951 -
..... 5 Betty Lou Compton 1927 -
..... +Don Andrews
..... 6 Jeff Andrews
..... 6 Janese Andrews
..... 5 Richard Orin Compton 1932 - 2000
..... +Patricia Campbell - 2005
..... 6 Daniel Compton
..... +Fran Slefer
..... 7 Alex Compton
..... 7 Liam Compton
..... 5 James Douglas Compton 1936 -
..... +Patricia McCormick
..... 6 James Compton 1961 -
..... 7 Balon Compton
..... 4 Gladys Virginia Jean Compton 1903 - 1943
..... 4 Thelma Lee Compton 1905 - 1980
..... +Glen Lewis 1903 - 1972
..... *2nd Husband of Thelma Lee Compton:
..... +Herman Charles Singer 1903 -
..... *2nd Husband of Louisa Jane Thompson:
..... +John N. Potess 1839 - 1922
..... 3 Ira H. Potess 1875 -
..... 3 Filmore Potess 1872 - 1945 — Gillman "Edward"
..... 2 Sarah Elizabeth Thompson 1847 - 1927
..... +Benjamin Franklin Linder
..... 2 Charles Walker Thompson 1850 - 1934
..... +Delinda Printess
..... *2nd Wife of Charles Walker Thompson:
..... +Clyminie (?)
..... 2 Levi Douglas Thompson 1851 - 1924) my line Stop
..... +Mary Martha Billiter 1854 -
..... 2 John Wesley Thompson, Jr. 1856 - 1915

..... +Catharine Emmaranda Sophia Spitsnogle
..... 2 Willard O. Thompson 1857 - 1934
..... +Ida (?)

FAMILY RECORD.

BIRTHS.

Sarah Compton was born
on the 9th 1871
John Compton was
born aug. the 2d 1874
Ida Compton was born
Dec. the 1th 1886
Mary Compton was
born Sep. the 11th 1889
Alice Compton was
born Nov. the 25. 1891
Jesse Compton
was born Oct 9. 1894
Ira Owen Compton
was born Jan. 12 1897

FAMILY RECORD.

BIRTHS.

Clyde Compton.
was born April the
2 1901. Virginia Jean
Gladys Compton
born july. 13. 1903.
Thelma Leah Compton.
was born Jan 3. 1905.

FAMILY RECORD.

DEATHS.

Louisa P. Compton died Mar. 15, 1899.
John Thompson died Mar. 18 1892 our son.
John Compton died August 30. 1914.
Jerry Compton died Nov. 21, 1926
Gladys V. Compton Died Dec 3 - 1943
Alzada S. Compton Died Sept 9 - 1945

THE

NEW TESTAMENT

OF OUR

LORD AND SAVIOUR JESUS CHRIST:

TRANSLATED OUT OF

THE ORIGINAL GREEK;

AND WITH

THE FORMER TRANSLATIONS DILIGENTLY COMPARED AND REVISED.

NEW YORK:
AMERICAN BIBLE SOCIETY,
INSTITUTED IN THE YEAR MDCCCXVI.

[Nonpareil, 12mo.] 1873.

FAMILY RECORD.

DEATHS.

Louisa Pitts died Mar. 13, 18[illegible]

John Thompson died Mar. 10, 1892 our son.

John Compton died August 30. 1914

Jerry Compton died Nov. 21, 1926

Gladys V. Compton Died Dec 3-1943

Alzada S. Compton Died Sept 9-1945

THE

NEW TESTAMENT

OF OUR

LORD AND SAVIOUR JESUS CHRIST:

TRANSLATED OUT OF

THE ORIGINAL GREEK;

AND WITH

THE FORMER TRANSLATIONS DILIGENTLY COMPARED AND REVISED.

NEW YORK:
AMERICAN BIBLE SOCIETY,
INSTITUTED IN THE YEAR MDCCCXVI.

(Nonpareil, 12mo.) 1873.

FAMILY RECORD.

BIRTHS.

Sarah Compton was born
on the 9th 1871
John Compton was
born aug. the 2d 1874
Ida Compton was born
Dec. the 1th 1886
Mary Compton was
born Sep. the 11th 1889
Alice Compton was
born Nov. the 25 1891
Jesse Compton
was born Oct 9 1894
Ira Orr Compton
was born Jan 12 1897

FAMILY RECORD.

BIRTHS.

Clyde Compton.
was born April the
2 1901 Virginia Jean
Gladys Compton.
Born July. 13. 1903.
Thelma Leah Compton.
was born Jan 3. 1905.

FAMILY RECORD.

MARRIAGES.

Jerry and Allie Compton
was married July 3d 1898

Jerry Compton was
born Aug the 29th 1876

Allie Compton was
born Oct the 3d 1876

Sarah Compton Dec
Emmet Saddler 1902

Ada Compton July
Alfred Rogers 1912

John Compton Sept 20
Louisa Perkins 1906

Alice Compton
Edward Mathews 1912

Mary Compton June 18
Robert Blattler 1914

Jesse L. Compton
Bessie Daniels Dec 4

FAMILY RECORD.

MARRIAGES.

Jerry and Allie Compton
was married july 3d 1880
Jerry Compton was
born Aug the 29th 1856
Allie Compton was
born Oct the 3d 1860
Sarah Compton Dec 14
Emmet Saddler 1902
Oda Compton July
Alfred Rogers 1912
John Compton Sept 20
Louisa Perkins 1906
Alice Compton
Edward Matthews 1912
Mary Compton June 18
Robert Blattler 1914
Jessie Compton 1914
Burd Daniels Dec 24

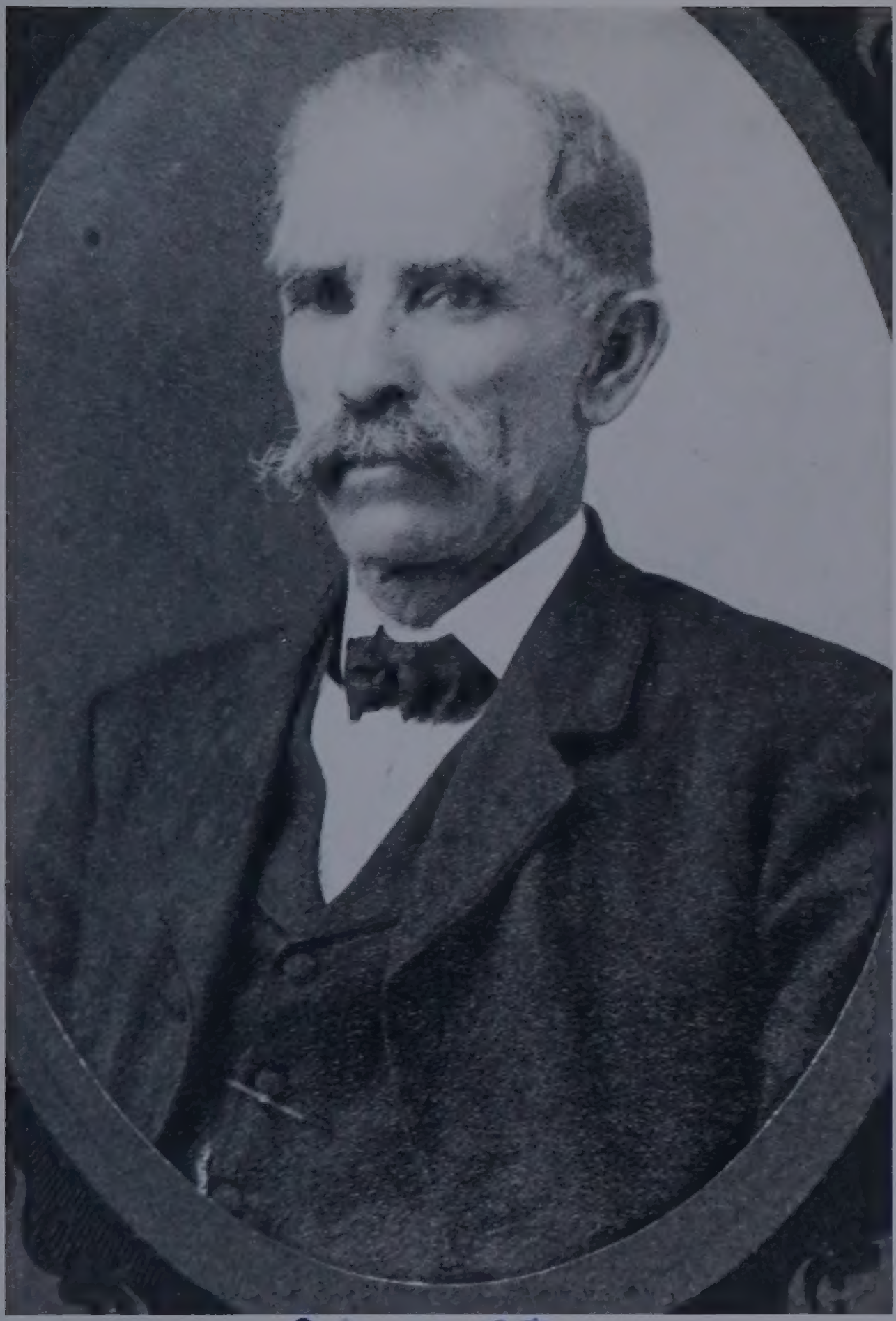

John M Potter

John N Pates 1839 - 1922

m 1/ Louisa Jane Thompson 1870

2/ 3 Cora Sadler Magers (Pate)

Taken?

Esther Hauser has original

see June 1999

COMTE
DE
PARIS

Cora Mae Smith
Maggie Miles

Back of Picture (Cora Mae Sadler Magers Patty)
Daniel Magers,
?

Dan - Cora Magers

Ernest, Ella - ~~Cora~~
?

Esther Hance has original

rec. June 1977

M POTTS
BOOTS
SHOES
DYED
MADE

Edward Pate

Edward Pates 1871 - ?

Parents - John N & Louisa Jane Thompson Pates

Taken 1871-2

Esther Hanse has original

rec 1977 June

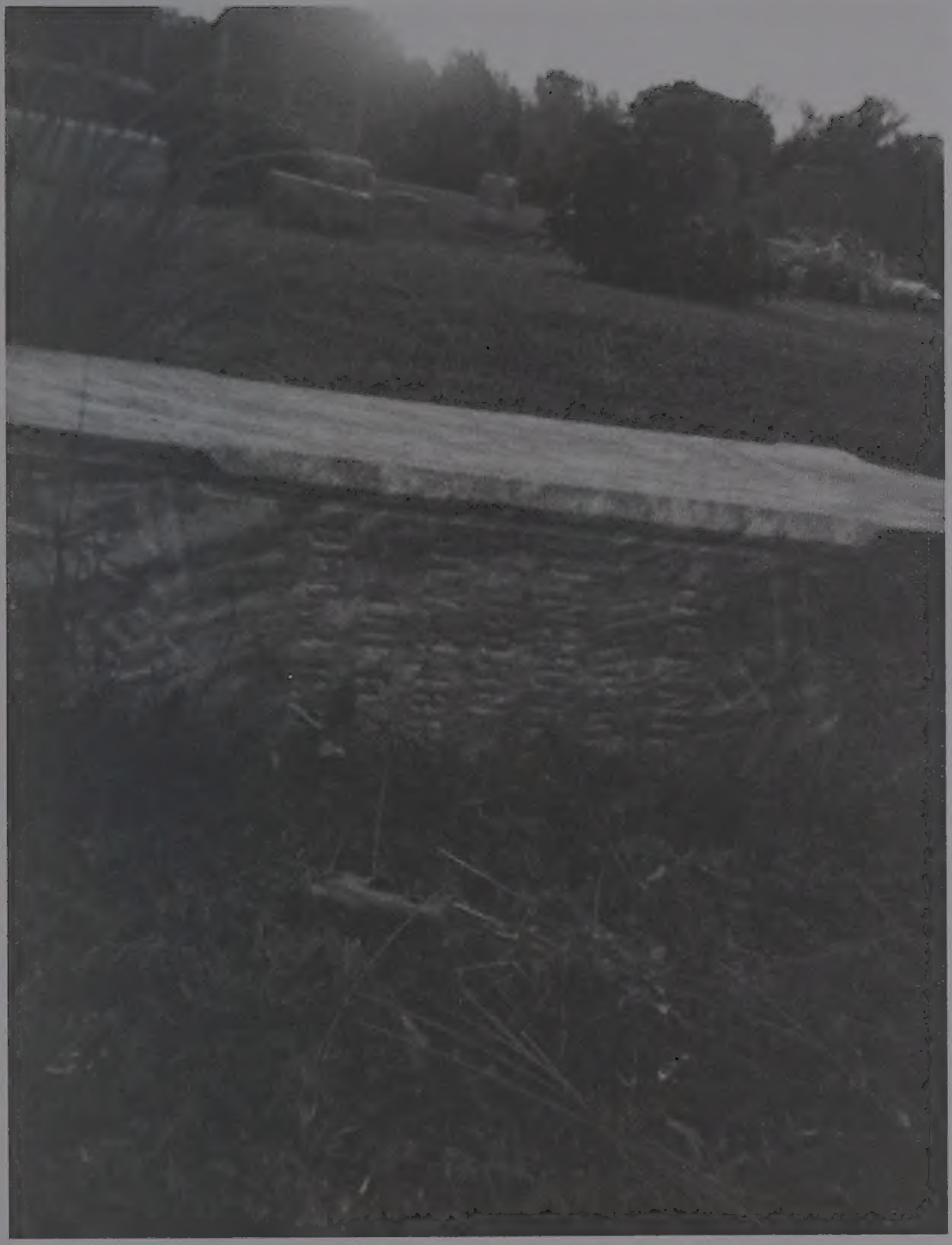

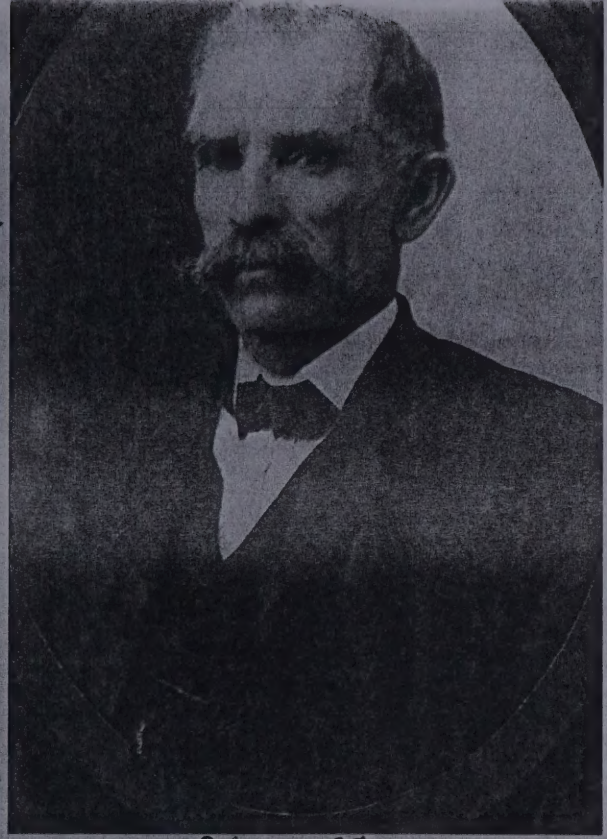

John N Potes

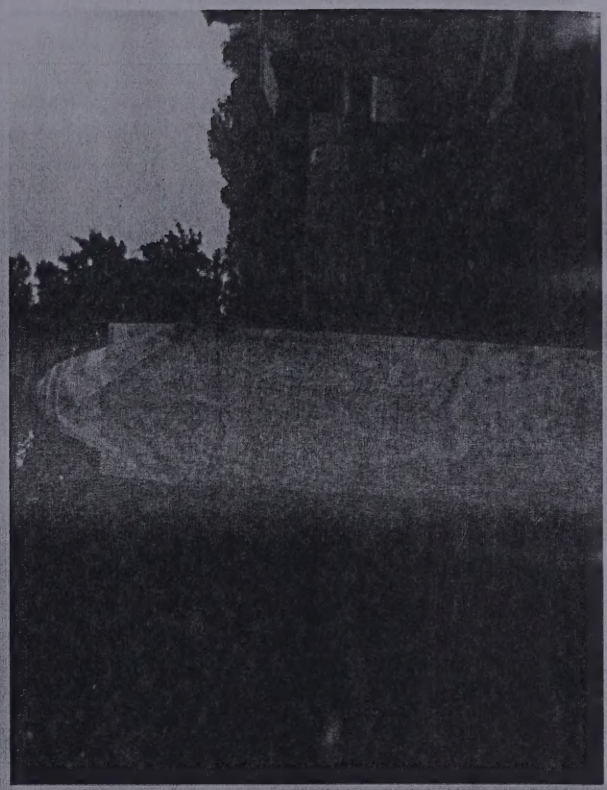

Back of Picture (Cora Mae Sadler Morgan Potes)
Daniel Morgan,
?

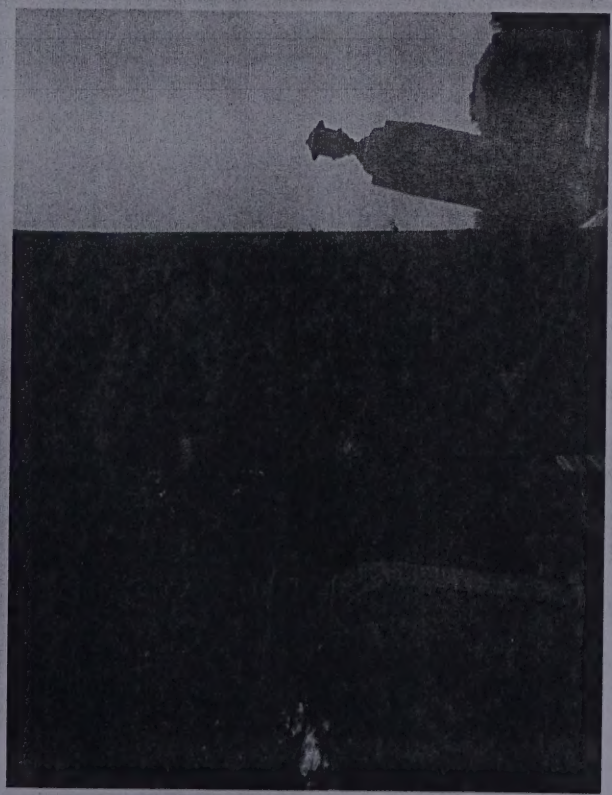

Edward Potes 1871 - ?

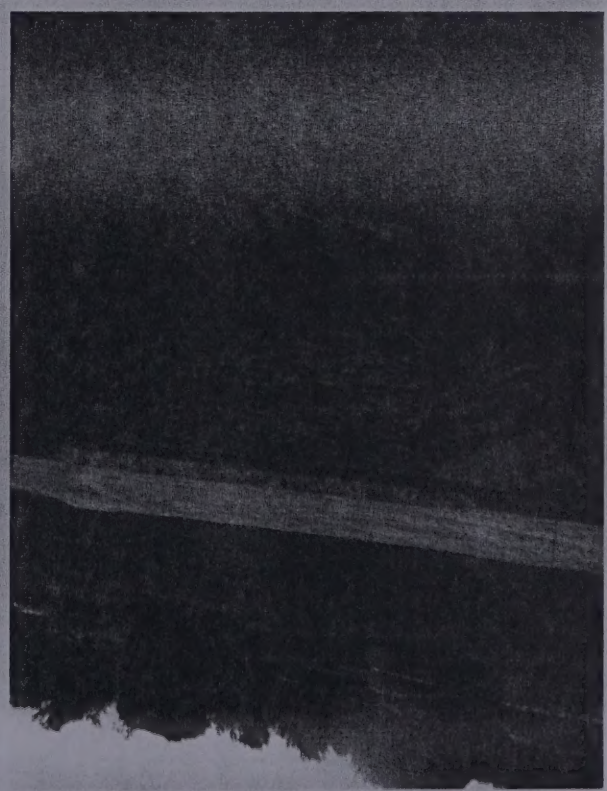

Compiled by
Gladys Treadway
1985

Date:

b. born
m. married
d. died
p. place

ANCESTOR CHART NO.
(Continued from Chart No.)

Clem Info From genealogy of "Stukey, Ream, Rose, Clem & Dennistan families" by Elmer Dennistan Pub 1939

Van Pierce Clem
b. 11 oct 1843
pb. millersport ohio
m. 25 nov 1863
pm. adam co mo
d. 9 jan 1931
pd. wheeling mo.
m 2 - ?

deserted wife & child was in civil war.

Joseph B. Clem
b. 25 nov 1809
pb. Hocking co ohio
m. 12 dec 1832
pm.
d. 3 aug 1903
pd. wheeling mo.

Henry Thomas Clem 7
b. 17 dec 1790
pb. Powells fort Valley Va.
m. 1808
pm.
d. sept 1852 (stone July)
pd. adair co mo. Stukey cem.

Elizabeth Ann Grove 7
b. 1786
pb. Surry Va.
d. 21 feb 1858 (stone says July)
pd. adair co mo.
Stukey cem.

b.
pb.
m.
pm.
d.
pd.

b.
pb.
d.
pd.

Alzada Sophi Clem
b. 3 oct 1864
pb.
m. 3 July 1880
pm. adam co mo
d. 9 sept 1845
pd. Kirksville mo
mt Carmel Cem

Josiha T. Pearce
b. 13 sept 1815
pb. Lancaster ohio
d. 14 dec 1893
pd. wheeling mo

b.
pb.
m.
pm.
d.
pd.
Ann.

b.
pb.
d.
pd.

Louisa Jane Thompson
b. 28 mar 1844
pb. madison co ohio
d. 15 mar 1889
pd. macon co mo.
mt Carmel cem.

John W. Thompson sr
b. 25 jan 1824
pb. ohio
m. 6 apr 1843
pm. madison co ohio
d. 10 mar 1892
pd. adam co mo
mt Carmel cem.

John Harpole
b. June 1795
pb.
m. 10 sept 1816
pm. madison co ohio
d. ~~1843-4~~ 1844-6
pd. madison co ohio

Eva Higgins
b.
pb.
d. 1821-1830
pd. madison co ohio

Mary Harpole
b. 13 June 1819
pb. madison co ohio
d. 15 dec 1898
pd. adam co mo
mt Carmel cem

Spouse of #

Jerimia H. Douglas
(29) b. 27 aug 1856 Compton.
pb. Scott co Ill.
d. 21 nov 1924
pd. adam co mo.
mt Carmel Cem.

PRICE: $.05 each, $.25 per 10, $2.00 per 100, $9.00 per 500. POSTAGE: Add 35¢ minimum. For orders over $1.00, add ¼ of total cost.

BLACKHAWK GENEALOGICAL SOCIETY
P.O. BOX 912
ROCK ISLAND, ILLINOIS 61201

Johann (David) Daniel Clem
B. Palinate Germany
m
d 10 mar 1789 Pendleton Co Valley Va

Michael Clem
B. on Board Ship "Resturation" 1747
m 1 Dec 1782
D 12 mar 1827 Pendleton Co Valley Va

Margaret Rudy

Margaret Rudy

Marcus (Marks) Groce (Swiss)
b. Rev Soldier.
d.
Page Co Va

Adam Harpole
1734 Va
1798 Va

Michael Harpole
1770
1817 Madison Co Ohio
m 1792 Pendleton Co Va.

Sarah Thorn

John Dunkle Sr

Mary Dunkle
B 1772
d after 1840 - Ohio.

Margaret.

1850 Census Adair Co MO - -

Book by Ellisbury
Columbia, Mo.
6/76

59-59	Henry Clem	62	Va.
	Elizabeth	62	Va.
	Daniel Cary	16	ohio
	Daniel Clem	35	ohio

66-66	[redacted]		
	Michael G. Clem	33	ohio
	Malinda E.	28	ohio
	Mary J.	9	ohio
	Elizabeth A.	7	ohio
	Margaret	5	mo.
	Julia A.	1	mo.

SUCCESS ONION SKIN

25% COTTON FIBER

Family Group Record- 985

Husband **Tilman "Edward" POTES-2737**

Born	13 Jan 1872	Place	Elmer, Macon Co. Missouri
Christened		Place	
Died	19 Mar 1934	Place	Somerton, AZ
Buried	22 Mar 1934	Place	Yuma, AZ, Yuma cem.
Married		Place	Could have had 2nd time to Jean ?
Husband's father	John N. POTES-1695		MRIN: 644
Husband's mother	Louisa Jane THOMPSON-1498		

Wife **Venie C. MILLER?-2739** not sure of miller?

Born	Abt 1877	Place	
Christened		Place	
Died		Place	
Buried		Place	
Wife's father			
Wife's mother			

Children List each child in order of birth.

1 F **Alta Grace POTES-2740**

Born	18 Aug 1896	Place	Missouri
Christened		Place	
Died	2 May 1993	Place	Springfield, Lane Co., Oregon
Buried		Place	
Spouse	Frank Little DE BERRY-2741		MRIN: 986
Married		Place	

Prepared by	Gladys LaVon (Lowe) Treadway	Address	~~2815 Hillside Court~~
Phone	(563) 355-2095		Bettendorf, IA 52722-~~2915~~
E-mail address	gltreadway@~~juno.com~~ 77 gmail.com		
Date prepared	21 Dec 2009		Edward 1st Carson 2 + remarried

Family Group Record- 985

Husband **Tilman "Edward" POTES-2737**

Wife **Venie C. MILLER?-2739**

Notes

HUSBAND - Tilman "Edward" POTES-2737

Info from Esther House and Deloma Thompson. He may have been born about 1871. Nothing known to date except he was to have a daughter Alta DeBerry who lived in Arizona. Esther thought Pauline Patrick maybe knows where as she received a donation to the Mt Carmel cem. Association some years ago.

Sandy Taylor located them in 1880 census in Macon Co. Mo and listed Tilman age 8 with parents and brother Ira. That would make his birth closer to 1873.

Checked SSDI index and didn't locate him there.

Faye Francis found some info on internet that listed his name as Filmore C. Potes b. 1872 MO, brother Ira H. Potes b. 1875 MO. Other site said name Tilman E b. 1872 Mo, brother Ira W. b. ca 1875, died Oklahoma,OK 1976. She found someone looking for an Edward Potes b. 1871 Adair Co. MO and died in AZ. Said he was md to ? Miller and had a dau Alta Grace Potes . b. 1896 MO and died 1993 in Springfield, Oregon, md to Frank DeBerry.

Roy Wilkerson Jr, Duncan, OK, Dec 2009 sent me copy of Tilman Edward Potes death certificate.
Died Somerton, Yuma Co. AZ age 62 yrs 2 mo 6 days. Was married and his wifes name was Mrs Jean Potes, who was also informant. Address listed as RFD Yuma, AZ. Listed as farmer.
Cause of death cardiac failure from tubar pneumonia. From the Johnson Mortuary, Yuma AZ. Buried Yuma cem.
Father listed as John N. Potes b. Mo and mother Louisa Jane Thompson b. MO

Sent copy of Alta Grace DeBerry's death cert. but couldn't open that one.

WIFE - Venie C. MILLER?-2739

Death info for Alta Grace says her father was Tilman Edward Potes and mother was Venie C. Potes b. 1877. So was she the Miller or was the 2nd wife the Miller?

Since Tilman's wife was listed a Jean on his death cert. 1934 It would appear he was married more then once.

CHILD 1 - Alta Grace POTES-2740

Was said Edward had dau Alta DeBerry who lives in AZ. Nothing to date.

Info from Roy Wilkerson Jr Dec 2009 listed complete birth and death for Alta Grace and parents as Tilman Edward Potes b. 1872 and Venie C. Potes b. 1877.
Alta died Springfield, Lane Co. OR. Married to Frank Little DeBerry 1888-1971 and had 4 daughters lived to adulthood and 2 childred died as infants. He sent me some info on them as well.
Believe the info on Alta was from death ceretificate info.

Family Group Record- 985

Husband Tillman "Edward" POTES-2727

Wife Venie C. MILLER?-2739

Notes

HUSBAND - Tillman "Edward" POTES-2727

Info from Esther Howe and Deloma Thompson. He may have been born about 1872. Nothing known to date except he was to have a daughter Alta Delberry who lived in Arizona. Esther thought Pauline Fardick maybe knows where she received a donation to the Mt Carmel cem. Woodbbon some years ago.

Sandy Taylor looked them in 1880 census in Macon Co. Mo and listed Tillman age 8 with parents and brother Ira. That would make his birth closer to 1872.

Checked SSDI index and didn't locate him there.

Faye Francis found some info on Ancestry that listed his name as Fillmore C. Potes b. 1872 MO, brother Ira H. Potes b. 1875 MO. Other site said name Tillman E b. 1872 Mo, brother Ira W. b. ca 1875, died Oklahoma, OK 1976. She found something looking for an Edward Potes b. 1871 Adair Co. MO and died in AZ. Said he was md to ? Miller and had a dau Alta Grace Potes . b. 1896 MO and died 1955 in Springfield, Oregon, md to Frank Delberry.

Roy Wilkerson Jr, Duncan, OK, Dec 2009 sent me copy of Tillman Edward Potes death certificate.
Died Somerton, Yuma Co. AZ age 62 yrs 2 mo 6 days. Was married and his wifes name was Mrs Jean Potes, who was also informant. Address listed as RFD Yuma, AZ. Listed as family.
Cause of death cardiac failure from tuber pneumonia. From the Johnson Mortuary, Yuma AZ. Buried Yuma cem.
Father listed as John R. Potes b. Mo and mother Louisa Jane Thompson b. MO

Sent copy of Alta Grace Delberry's death cert, but couldn't open that one.

WIFE - Venie C. MILLER?-2739

Death info for Alta Grace says her father was Tillman Edward Potes and mother was Venie C. Potes b. 1877. So was she the Miller or was the 2nd wife the Miller?

Since Tillman's wife was listed a Jean on his death cert. 1934 it would appear he was married more than once.

CHILD 1 - Alta Grace POTES-2740

Was sold Edward had dau Alta Delberry who lives in AZ. Nothing to date.

Info from Roy Wilkerson Jr Dec 2009 listed complete birth and death for Alta Grace and parents as Tillman Edward Potes b. 1872 and Venie C. Potes b. 1877.
Alta died Springfield, Lane Co. OR. Married to Frank Little Delberry 1898-1971 and had 4 daughters lived to adulthood and 2 children died as infants. He sent me some info on them as well.
Believe the info on Alta was from death certificate info.

STANDARD CERTIFICATE OF DEATH

Arizona State Board of Health

BUREAU OF VITAL STATISTICS

State File No. 506

Registered No. 26

1. PLACE OF DEATH
County Yuma State ARIZONA
Township ..... or Village ..... or
City Somerton No. ..... St. ..... Ward
(If death occurred in a hospital or institution, give its NAME instead of street and number)
Length of residence in city or town where death occurred 12 yrs. ..... mos. ..... ds. How long in U. S. if of foreign birth? ..... yrs. ..... mos. ..... ds.

2. FULL NAME Tillman Edward Potes How long in State when death occurred? 12 yrs. ..... mos. ..... ds.
(a) Residence: No. RFD Yuma St., ... Ward. .....
(Usual place of abode) (If non-resident give city or town and State)

108

PERSONAL AND STATISTICAL PARTICULARS

3. SEX: Male
4. COLOR OR RACE: White
5. SINGLE, MARRIED, WIDOWED, or DIVORCED (Write the word): Married

5a. If married, widowed, or divorced HUSBAND of (or ~~WIFE~~ of) Jean Potes

6. DATE OF BIRTH (month, day, and year) January 13, 1872

7. AGE: Years 62 | Months 2 | Days 6 | If LESS than 1 day, ... hrs. or ..... min.

OCCUPATION
8. Trade, profession, or particular kind of work done, as spinner, sawyer, bookkeeper, etc. .....
9. Industry or business in which work was done, as silk mill, saw mill, bank, etc. Farmer
10. Date deceased last worked at this occupation (month and year) .....
11. Total time (years) spent in this occupation .....

12. BIRTHPLACE (city or town) (state or country) Elmer Mo.

FATHER
13. NAME John N. Potes
14. BIRTHPLACE (city or town) (State or country) Unknown Mo.

MOTHER
15. MAIDEN NAME Louisa Jane Thompson
16. BIRTHPLACE (city or town) (State or country) Unknown Mo

17. INFORMANT Mrs. Jean Potes
(Address) RFD Yuma, Arizona

18. BURIAL, ~~CREMATION or REMOVAL~~
Place Yuma Cemetery Date 3/20/34 19

19. UNDERTAKER The Johnson mortuary
(Address) Yuma, Arizona

20. Filed Mar. 22, 1934 C. R. Barnard Registrar

MEDICAL CERTIFICATE OF DEATH

21. DATE OF DEATH (month, day, and year) 3/19/34, 19

22. I HEREBY CERTIFY, That I attended deceased from March 7, 1934, to March 19, 1934
I last saw him alive on March 18, 1934; death is said to have occurred on the date stated above, at 11:00 A.m.
The principal cause of death and related causes of importance were as follows:

	Date of Onset
Cardiac failure	March 6
Lobar Pneumonia	March 1

Other contributory causes of importance:

Name of operation — Date of —
What test confirmed diagnosis? — Was there an autopsy? No

23. If death was due to external causes (violence) fill in also the following:
Accident, suicide, or homicide? ..... Date of injury 19
Where did injury occur? .....
(Specify city or town, county and State)
Specify whether injury occurred in industry, in home, or in public place.

Manner of injury .....
Nature of injury .....

24. Was disease or injury in any way related to occupation of deceased? No

If so, specify .....
(Signed) Horace M. C. Grow, M. D.
(Address) 439 - 1st Ave Yuma

20M 4-19-33 MS 49284 Form 3

Back of Certificate to be used for any Additional Information

N. B.—WRITE PLAINLY, WITH UNFADING INK—THIS IS A PERMANENT RECORD. Every item of information should be carefully supplied. AGE should be stated EXACTLY. PHYSICIANS should state CAUSE OF DEATH in plain terms, so that it may be properly classified. Exact statement of OCCUPATION is very important.

MARGIN RESERVED FOR BINDING

From Ray Wilkerson Jr.
Dec 2009

Family Group Record- 986

Husband **Frank Little DE BERRY-2741**

Born	1888	Place	Texas
Christened		Place	
Died	1971	Place	or/Oz ?
Buried		Place	
Married		Place	
Husband's father			
Husband's mother			

Wife **Alta Grace POTES-2740**

Born	18 Aug 1896	Place	Missouri
Christened		Place	
Died	2 May 1993	Place	Springfield, Lane Co., Oregon
Buried		Place	
Wife's father	Tilman "Edward" POTES-2737		MRIN: 985
Wife's mother	Venie C. MILLER?-2739		

Children List each child in order of birth.

1 F **Alta Faye DE BERRY-7722**

Born	1919	Place	
Christened		Place	
Died	1998	Place	
Buried		Place	
Spouse			
Married		Place	

2 F **Catherine DE BERRY-7723**

Born	10 Apr 1921	Place	Yuma, AZ.
Christened		Place	
Died	10 Apr 1921	Place	Yuma, AZ.
Buried	11 Apr 1921	Place	Yuma, AZ., Yuma cem.
Spouse			
Married		Place	

3 F **Hilda Mae DE BERRY-7725**

Born	1922	Place	Yuma, AZ.
Christened		Place	
Died	2006	Place	
Buried		Place	
Spouse			
Married		Place	

Prepared by	Gladys LaVon (Lowe) Treadway	Address	2815 Hillside Court
Phone	(563) 355-2095		Bettendorf, IA 52722-2915
E-mail address	gltreadway@juno.com		
Date prepared	21 Dec 2009		

Family Group Record- 986

Husband Frank Little DE BERRY-2743

Born	1890	Place	Texas
Christened		Place	
Died	1971	Place	
Buried		Place	
Married		Place	
Husband's father			
Husband's mother			

Wife Alta Grace POTES-2740

Born	18 Aug 1896	Place	Missouri
Christened		Place	
Died	2 May 1993	Place	Springfield, Lane Co., Oregon
Buried		Place	
Wife's father	Tilman "Edward" POTES-2737		Molly Jos.
Wife's mother	Venie C. MULLER-2739		

Children: List each child in order of birth.

1 F **Alta Faye DE BERRY-2722**

Born	1919	Place	
Christened		Place	
Died	1998	Place	
Buried		Place	
Spouse			
Married		Place	

2 F **Catherine DE BERRY-2723**

Born	10 Apr 1921	Place	Yuma, AZ
Christened		Place	
Died	10 Apr 1921	Place	Yuma, AZ
Buried	11 Apr 1921	Place	Yuma, AZ., Yuma cem.
Spouse			
Married		Place	

3 F **Hilda Mae DE BERRY-2725**

Born	1922	Place	Yuma, AZ
Christened		Place	
Died	2005	Place	
Buried		Place	
Spouse			
Married		Place	

Prepared by	Gladys LaVon (Lowe) Treadway	Address	2815 Hillside Court
Phone	(563) 355-2095		Bettendorf, IA 52722-2915
Email address	gltreadway@juno.com		
Date prepared	21 Dec 2009		

Family Group Record- 986

Husband **Frank Little DE BERRY-2741**

Wife **Alta Grace POTES-2740**

Children List each child in order of birth.

4 F **Mildred F. DE BERRY-7720**

Born	1929	Place	Yuma, AZ.
Christened		Place	
Died	2006	Place	
Buried		Place	
Spouse			
Married		Place	

5 F **Ethel DE BERRY-7721**

Born	Aft 1930	Place	
Christened		Place	
Died		Place	
Buried		Place	
Spouse			
Married		Place	

6 M **Norman Edward DE BERRY-7724**

Born	5 May 1933	Place	Yuma, AZ.
Christened		Place	
Died	5 May 1933	Place	Yuma, AZ.
Buried	6 May 1933	Place	Yuma, AZ., Yuma cem.
Spouse			
Married		Place	

Notes

HUSBAND - Frank Little DE BERRY-2741

Name of Frank De Berry from Esther House and Deloma Thompson in the late 1970's.

Middle name and birth and death dates from Roy Wilkerson Jr, Dec 2009 Death certificate of 2 children listed his birth place as Texas.

May have died in AZ but not sure but could have been OR. As wife died after him and was said d. Lane Co. OR. but all children were born in Yuma, AZ for 1919 to 1933.

No info on when or where they were married.

WIFE - Alta Grace POTES-2740

Was said Edward had dau Alta DeBerry who lives in AZ. Nothing to date.

Info from Roy Wilkerson Jr Dec 2009 listed complete birth and death for Alta Grace and parents as Tilman Edward Potes b. 1872 and Venie C. Potes b. 1877.
Alta died Springfield, Lane Co. OR. Married to Frank Little DeBerry 1888-1971 and had 4 daughters lived to adulthood and 2 childred died as infants. He sent me some info on them as well.
Believe the info on Alta was from death ceretificate info.

CHILD 1 - Alta Faye DE BERRY-7722

Name, birth and death year from Roy Wilkerson Jr. Dec 2009

Family Group Record- 986

Page 1 of 2

Husband	Frank Little DE BERRY-2741		
Wife	Alta Grace POTES-2740		
Children	List each child in order of birth.		
4 F	Mildred F. DE BERRY-2720		
Born	1929	Place	Yuma, AZ.
Christened		Place	
Died	2005	Place	
Buried		Place	
Spouse			
Married		Place	
5 F	Ethel DE BERRY-2721		
Born	Aft 1930	Place	
Christened		Place	
Died		Place	
Buried		Place	
Spouse			
Married		Place	
6 M	Norman Edward DE BERRY-2724		
Born	5 May 1933	Place	Yuma, AZ.
Christened		Place	
Died	5 May 1933	Place	Yuma, AZ.
Buried	6 May 1933	Place	Yuma, AZ. Yuma cem.
Spouse			
Married		Place	

Notes

HUSBAND - Frank Little DE BERRY-2741
Name of Frank De Berry from Esther House and Delorna Thompson in the late 1970's.

Middle name and birth and death dates from Roy Wilkerson Jr, Dec 2009. Death certificate of 2 children listed his birth place as Texas.

May have died in AZ but not sure but could have been OR. As wife died after him and was said d. Lane Co. OR, but all children were born in Yuma, AZ for 1919 to 1933.

No info on when or where they were married.

WIFE - Alta Grace POTES-2740
Was said Edward had dau Alta DeBerry who lives in AZ. Nothing to date.

Info from Roy Wilkerson Jr. Dec 2009 listed complete birth and death for Alta Grace and parents as Thomas Edward Potes b. 1872 and Verne C. Potes b. 1877.
Alta died Springfield, Lane Co. OR. Married to Frank Little DeBerry 1888-1971 and had 4 daughters lived to adulthood and 2 children died as infants. He sent me some info on them as well.
Believe the info on Alta was from death certificate info.

CHILD 1 - Alta Faye DE BERRY-2722
Name, birth and death year from Roy Wilkerson Jr. Dec 2009

Family Group Record- 986

Husband **Frank Little DE BERRY-2741**

Wife **Alta Grace POTES-2740**

Notes

CHILD 2 - Catherine DE BERRY-7723

Death cert. info from Roy Wilkerson Jr. Dec 2009

Listed as premature birth, 6 hrs. Buried Yuma cem. Parents Alta G. Potes b. MO and Frank L. DeBerry b. TX. Listed as unnamed baby then above it written Catherine.

CHILD 3 - Hilda Mae DE BERRY-7725

Name, birth and death year from Roy Wilkerson Jr. Dec 2009.

CHILD 4 - Mildred F. DE BERRY-7720

Name, birth and death year from Roy Wilkerson Jr. Dec 2009

CHILD 5 - Ethel DE BERRY-7721

Roy Wilkerson Dec 2009 said he had located Ethel in Yuma, AZ but had not been able to contact her.

One site on worldconnect listed Alta and Frank DeBerry with 2 daughters Mildred and Ethel. No other info so maybe right. As was pretty sure Alta had children just didn't know who they were or where as Esther House only knie of the daughter Alta who md Frank DeBerry.

Roy also said he believed Ethel was born after 1930 census and since last child born and died 1933, Ethel may have been born 1930-1931.

CHILD 6 - Norman Edward DE BERRY-7724

Death cert. info from Roy Wilkerson Jr. Dec 2009.

Info listed name ad residence as 15th St 7 Ave F., Yuma, AZ. Listed as premature birth 7 1/2 months, also said illness of mother. Parents listed as Alta Potes b. Mo and Frank L. De Berry b. TX

Informant was Frank L. De Berry, Route 1 Somerton, AZ. Buried Yuma cem, Yuma, AZ.

Family Group Record- 936

Husband Frank Little DE BERRY-2741

Wife Alta Grace POTES-2740

Notes

CHILD 2 - Catherine DE BERRY-2723
Death cert. info from Roy Wilkerson Jr. Dec 2009
Listed as premature birth, 6 hrs. Buried Yuma cem. Parents Alta G. Potes b. MO and Frank L. Deberry b. TX. Listed as unnamed baby then above it written Catherine.

CHILD 3 - Hilda Mae DE BERRY-2725
Name, birth and death year from Roy Wilkerson Jr. Dec 2009.

CHILD 4 - Mildred F. DE BERRY-2730
Name, birth and death year from Roy Wilkerson Jr. Dec 2009

CHILD 5 - Ethel DE BERRY-2721
Roy Wilkerson Dec 2009 said he had located Ethel in Yuma, AZ but had not been able to contact her.

One site on worldconnect listed Alta and Frank Deberry with 2 daughters Mildred and Ethel. No other info so my guess right. As was pretty sure Alta had children just didn't know who they were or where as Esther Hoover only knew of the daughter Alta who md Frank Deberry.

Roy also said he believed Ethel was born after 1930 census and since last child born and died 1923, Ethel may have been born 1930-1931.

CHILD 6 - Norman Edward DE BERRY-2724
Death cert. info from Roy Wilkerson Jr. Dec 2009.
Info listed name at residence as 1511 S 7 Ave F., Yuma, AZ. Listed as premature birth 7 1/2 months, also said illness of mother. Parents listed as Alta Potes b. Mo and Frank L. De Berry b. TX
Informant was Frank L. De Berry, Route 1 Somerton, AZ. Buried Yuma cem, Yuma, AZ.

- Alta Grace Potes
- Birth
  - 10 Aug 1896
    in Missouri
- Death
  - 2 May 1993
    in Springfield, Lane, Oregon, United States of America

- Parents & Siblings
  - Tillman Edward Potes (1872-1934)
  - Venie C Potes (1877-)

- Spouse
  - Frank Little Deberry (1888-1971)

Children

- Alta Faye Deberry (1919-1998)
- Hilda Mae Deberry (1922-2006)
- Mildred F Deberry (1929-2006)

Ethel b. abt 1930

Alta + Frank had 4 daus lived to adulthood

- Alice Grace Poles
- Birth
  - 10 Aug 1886
  - in Missouri
- Death
  - 2 May 1952
  - in Springfield, Lane, Oregon, United States of America
- Parents & Siblings
  - William Edward Poles (1872-1934)
  - Venie C Poles (1877-)
- Spouse
  - Frank Little Doherty (1888-1971)
- Children
  - Alta Faye Doherty (1919-1998)
  - Hilda Mae Doherty (1922-2006)
  - Mildred F Doherty (1929-2006)

ORIGINAL

ARIZONA STATE BOARD OF HEALTH

BUREAU OF VITAL STATISTICS

CERTIFICATE OF DEATH

State Index No. 1031 Local 0

County Registrar No. 578

St. Local Registrar's No. 62

PLACE OF DEATH

County Yuma

District

Town or City Yuma No.

(If death occurred in a Hospital or Institution, give its name instead of street and number)

FULL NAME (Unnamed Baby) Catherine LaBerry

AGE should be stated EXACTLY. PHYSICIANS should state CAUSE OF DEATH in plain terms, that it may be properly classified. If any item cannot be obtained, insert the word "unknown." Make every effort possible to secure this information. Incorrect certificates will be returned for correction.

PERSONAL AND STATISTICAL PARTICULARS

SEX: Female

COLOR OR RACE: White, Indian, ~~Black~~, Chinese, ~~Mexican~~

SINGLE, ~~MARRIED~~, ~~WIDOWED~~ or ~~DIVORCED~~

DATE OF BIRTH: 4th (Month) / 10 (Day) 1921 (Year)

AGE: yrs. mos. days; If less than 1 day hrs., or min. 6 hrs.

OCCUPATION

(a) Trade, profession or particular kind of work: X X X

(b) General nature of industry, business, or establishment in which employed (or employer): X X X X

BIRTHPLACE (State or country): Arizona

PARENTS

NAME OF FATHER: Frank L. DeBerry

BIRTHPLACE OF FATHER (State or country): Texas

MAIDEN NAME OF MOTHER: Alta G. Pitts

BIRTHPLACE OF MOTHER (State or country): Missouri

The above is true to the best of my knowledge.

(Informant) O. Johnson

(Address) Yuma Ariz

Place of Burial or Removal: Yuma Cemetery

Date of Burial or Removal: 4/11 1921

Undertaker: O. Johnson

Address: Yuma Ariz

MEDICAL CERTIFICATE OF DEATH

DATE OF DEATH: April (Month) 10 (Day), 21 (Year)

I hereby certify, that I attended deceased from April 10 1921, to April 10, 1921; that I last saw her alive on April 10, 1921, and that death occurred on the date stated above at 1 P M. The DISEASE or INJURY causing death was as follows:

Premature birth

(Duration) yrs mos. days 6 hrs.

Was disease contracted in Arizona?

If not, where?

CONTRIBUTORY

(Duration) yrs mos. days

(Signed) H. D. Ketchuside, M. D.

, 19 (Address)

*In deaths from Violent Causes, state: (1). Means of Injury; and (2). Whether Accidental, Suicidal or Homicidal.

LENGTH OF RESIDENCE

At place of death years months days

In Arizona years months days

Former or Usual Residence

Filed Apr. 13, 1921, Mary A. Hull, Local Registrar

A True Copy

Filed 5/6, 1921 C. C. Rooney, County Registrar.

cod. 1 pg

from Ray Wilkerson Jr.
Demon, ok — Dec 2009

alias use docx + would be printed

N. B.—WRITE PLAINLY, WITH UNFADING INK—THIS IS A PERMANENT RECORD. Every item of information should be carefully supplied. AGE should be stated EXACTLY. PHYSICIANS should state CAUSE OF DEATH in plain terms, so that it may be properly classified. Exact statement of OCCUPATION is very important.

MARGIN RESERVED FOR BINDING

STANDARD CERTIFICATE OF DEATH

ARIZONA STATE BOARD OF HEALTH

BUREAU OF VITAL STATISTICS

State File No. 11500

Registered No. 60

159

1. PLACE OF DEATH

County Yuma State Arizona

Township ____ or Village ____ or

City Yuma No. ____ St. ____ Ward

(If death occurred in a hospital or institution, give its NAME instead of street and number)

Length of residence in city or town where death occurred ____ yrs. ____ mos. ____ ds. How long in U. S. if of foreign birth? ____ yrs. ____ mos. ____ ds.

2. FULL NAME Norman Edawrd De Berry How long in state when death occurred? ____ yrs. ____ mos. ____ ds.

(a) Residence: No. 15th St & Ave F. St., ____ Ward. ____

(Usual place of abode) (If nonresident give city or town and State)

PERSONAL AND STATISTICAL PARTICULARS

3. SEX: male

4. COLOR OR RACE: white

5. SINGLE, MARRIED, WIDOWED, or DIVORCED (Write the word): child

5a. If married, widowed, or divorced HUSBAND of (or) WIFE of

6. DATE OF BIRTH (month, day, and year): May 5 1933

7. AGE: Years ____ Months ____ Days ____ If LESS than 1 day, 6 hrs. or ____ min.

OCCUPATION

8. Trade, profession, or particular kind of work done, as spinner, sawyer, bookkeeper, etc. child

9. Industry or business in which work was done, as silk mill, saw mill, bank, etc.

10. Date deceased last worked at this occupation (month and year)

11. Total time (years) spent in this occupation

12. BIRTHPLACE (city or town) Yuma (state or country) Arizona

FATHER

13. NAME Frank L. De Berry

14. BIRTHPLACE (city or town) (State or country) Texas

MOTHER

15. MAIDEN NAME Alta Potes

16. BIRTHPLACE (city or town) (State or country) Missouri

17. INFORMANT Frank L. De Berry (Address) Route I Somerton Arizona

18. BURIAL, CREMATION, OR REMOVAL Place Yuma Cemetery Date 5/6/33 19

19. UNDERTAKER The Johnson mortuary (Address) Yuma Arizona

20. Filed May 6 1933 Mary A. Wilkerson Registrar

MEDICAL CERTIFICATE OF DEATH

21. DATE OF DEATH (month, day, and year) May 5 1933, 19

22. I HEREBY CERTIFY, That I attended deceased from May 5, 1933 to May 5, 1933

I last saw him alive on May 5, 1933; death is said to have occurred on the date stated above, at 6:00 p.m.

The principal cause of death and related causes of importance were as follows:

Prematurity = 7½ months gestation

Date of Onset

Other contributory causes of importance:

Illness of Mother

Name of operation none Date of ____

What test confirmed diagnosis? — Was there an autopsy? No.

23. If death was due to external causes (violence) fill in also the following:

Accident, suicide, or homicide? — Date of injury ____, 19

Where did injury occur? (Specify city or town, county and State)

Specify whether injury occurred in industry, in home, or in public place. —

Manner of injury —

Nature of injury —

24. Was disease or injury in any way related to occupation of deceased? No

If so, specify —

(Signed) H. H. Reese, M. D.

(Address) Yuma, Arizona

SM 2-8-33 MS-47671

Back of Certificate to be used for any additional Information

Fern Ray Wilkerson Jr
Dec 09

Welcome to RootsWe

RootsWeb.com The oldest and largest FREE genealogy site, supported by An

Home | Searches | Family Trees | Mailing Lists | Message Boards | Web Sites | Passwords

Try Family Tree Maker® 16, the #1-selling software that can do it all! Click Here »

California Death Records

9,366,786 records from 1940 thru 1997

Results 1-1 of 1

Last Name	First Name	Middle	Birth Date	Mother Maiden	Father Last	Sex	Birth Place	Death Place	Residence
POTESS	IRA	WAIT	05/27/1875	THOMPSON	POTESS	M	MISSOURI	SAN LUIS OBISPO	

Surname: Potess (Exact)
Given Name: Ira
Mother Maiden:
Father Last:
Sex: Any

Birth Year:
Birth Place: All
Death Year:
Death Place: All

Search Reset

Source: The California Department of Health Services Office of Health Information and Research vital Statistics Section

RootsWeb is funded and supported by Ancestry.com and our loyal RootsWeb community. Learn more.

About Us | Contact Us | Acceptable Use Policy | PRIVACY STATEMENT | Copyright

Copyright © 1998-2006, MyFamily.com Inc. and its subsidiaries.

Deathdate 4-13-1953 age 77 SS# 564-03-6338 post ems order record add

CPU seconds used 0.007

Need SSDI-
no Ira - no Edward/Helen

Sent from Sandy Fayler Oct 2006
I copied from internet site.

IRA W. POTES - #2738 1st Cousin 2 t. removed.

b. ca 1873 Adair Co. MO.?
d. aft 1900 San Luis Obispo, Ca
bur: creamated and ashes put over mothers grave in Mt Carmel Union Cem
Adair Co. MO.

Par: John N Potes and Louisa Jane Thompson

Never married.

Letters sent from Joyce Hamilton of St John WA. 1986 to me.
Written by Ira Potes to Nellie White of St John WA.

Walnut MO. Sep 23, 1900 wrote saying he was visiting his Aung Sarah Linder near Winnigan, MO. He had been in Oklahoma teaching school for 2 terms the fall and winter of 97 (1897). Teaching in the Government School in O.T. at $45.00 per month. Teaching Indians. Came home at Xmas and was sick until May 15, 1899. Dr. came two times a day. He contracted lung, heart and catarrah trouble while in the South. Says will go to Colorado in the Spring.

Walnut MO. Oct 31, 1900 wrote Nellie Thompson White St John WA.
Never, Never will I get over the loss of my mother. I am to get married but have not told anyone here. Due to leave here between the 1st & 15th of Nov for OK. Where I expect to work until the last of Feb where I am coming back to Old Mo. and where the propper ???????? to take my departure for Colorado where I expect to make my future home. Aunt Sarah has sold her farm at Winnigan and has moved to Uncle Lee? is going to Iowa then.
4 Nov 1900 Received your letter and picture.
Will send buttons when I get some made. Last one before I left the territory was big and fat, there weighted 210 pds. You asked who Sarah and Douglas married. Sarah married a hotel? ? by name of Jim Hodge, too worthless for the pigs to notice and Douglas married a Vertreese girl, quite a nice young lady. They lost their first baby, a boy. I fought Sarahs match to no avail and now she knows it. I wanted her to take Claude Conkran and would be dressed in silk today. He was worth 1/2 million dollars now.
Yes I joined the army and worked up to 3rd Sargent and then lung trouble broke out and I had to be discharged.

Kansas City MO. Dec 19, 1900 Mrs Nellie White,Diamond, WA.
I am now at work in a wholesale house in Kansas City, been here several days. I was going to get married,I told you, my girl lives here in KC and since I came back she had changed her mind. Was going to Colorado to get piece of land but don't need it now. Guess I will join the 32nd MO. here in KC and go to Manilla and act as Co. Cook.

I saw Elva the day I started here she and Oat both looked well.
When you write me send I.W.P.
326 & 328 W. 6th ST. Kansas City, MO.
Ira Potes

Have complete copies of these letters, which are very interesting to read. I had to leave out a lot to abstract them.

IRA W. POTES

b. ca 1873 Adair Co. MO.?
d. aft 1900
bur: cremated and ashes put over mothers grave in Mt Carmel Union Cem
Adair Co. MO.

Par: John M Potes and Louisa Jane Thompson

Never married.

Letters sent from Joyce Hamilton of St John WA. 1985 to me.
Written by Ira Potes to Nellie White of St John WA.

Walnut MO. Sep 23, 1900 wrote saying he was visiting his Aung Sarah Linder near Winnigan, MO. He had been in Oklahoma teaching school for 2 terms the fall and winter of 99 (1899). Teaching in the Government School in O.T. at $45.00 per month. Teaching Indians. Came home at Xmas and was sick until May 15, 1899. Dr. came two times a day. He contracted lung, heart and catarrah trouble while in the South. Says will go to Colorado in the Spring.

Walnut MO. Oct 31, 1900 wrote Nellie Thompson White St John WA. Never, Never will I get over the loss of my mother. I am to get married but have not told anyone here. Due to leave here between the 1st & 15th of Nov for OK. Where I expect to work until the last of Feb where I am coming back to Old Mo. and where the prosper ??????? to take my departure for Colorado where I expect to make my future home. Aunt Sarah has sold her farm at Winnigan and has moved to Uncle Leef is going to Iowa then.
4 Nov 1900 Received your letter and picture.
Will send buttons when I get some made. Last one before I left the territory was big and fat. There weighted 210 pos. You asked who Sarah and Douglas married. Sarah married a hotel? by name of Jim Hodge, too worthless for the pigs to notice and Douglas married a Vertreese girl, quite a nice young lady. They lost their first baby, a boy. I thought Sarahs match to no avail and now she knows it. I wanted her to take Claude Conkran and would be dressed in silk today. He was worth 1/2 million dollars now.
Yes I joined the army and worked up to 3rd.Sargent and then lung trouble broke out and I had to be discharged.

Kansas City MO. Dec 19, 1900 Mrs Nellie White,Diamond, WA.
I am now at work in a wholesale house in Kansas City, been here several days. I was going to get married,I told you, my girl lives here in KC and since I came back she has changed her mind. Was going to Colorado to get piece of land but don't need it now. Guess I will join the 32nd MO. here in KC and go to Manilla and act as Co. Cook.

I saw Elva the day I started here she and Oat both looked well. When you write me send I.W.P.
326 & 328 W. 6th ST. Kansas City, MO.
Ira Potes

Have complete copies of these letters, which are very interesting to read. I had to leave out a lot to abstract them.

Soc Sec # (only 1) Ira
not sure

448-16-4684 Ira Potes
Issued OK-

b. 2 May 1891-

d. Dec 1976. Zip 73110 OK.

m Edward Potes —

Dr. Pattee

Ira Pate 1873- ?

Esther Hanna has original

rec June 1977

Dr. Fitz

Ira Pates 1873 - ?

Parents John & Lavina Jane Thompson Pates

Taken ?

Esther Hause - has original

Rec'd ~~Taken~~ June 1977

#1 from Ira Potes & Nellie Thompson White

1.

Walnut, Mo. Sept 23. 190[illegible]

Mrs Nella White,
St Johns, Wash

My dear Cousin Nellie – Fleeting time with all its pleasures and discomfits have rolled in to endless eternity; since we were last permitted to fascinate our gaze upon each others presence since that time both have grown to manhood and womanhood, but in the busom of God's beloved people still rings that old bell.

(Love)

Only a short time ago I was visiting my Aunt near Kingston and how un-thoughted and unexpected

2.

my eyes come in[illegible] of your Photo. only a[illegible] moments was sugg[illegible] me back to my chi[illegible] when in our youth we played together with childlike simplicity. But those happy days like many others are past & gone never to return.

Back to Page 1

To meditate upon the past gives us only a very dim picture of what has been or what might have been, but dim as it may seem it reveals to us that which no tongue can tell.

Dear Nelle I know your journey down the pathway of life, like that of my own, have been filled

from that time until May 15 99
and two Mos if that time the Dr.
Could see me twice a day so
you can easily see where the greater
portion of my earnings have gone
While in the South I contracted
Lung, Heart and Catarrh Trouble
which you know was a wager
on me and coming from a warm
country to a cold Dose just set
things off complete.

Now I think if I can get all
things to work just right I will
go to Colo. in the Spring. that
is a much healthier country
than this.

Nelle I would like to have your

Nellie

with thorns and thistles. though
we find our tasks difficult let us
do the best we can. A little over
2 year ago I was worth about
$2500 today $300 would buy all I
got except my land. I presume
you knew when I was in
Oklahoma, I taught School two
terms there and was getting a
nice little start for a young
man. The fall and winter of 99
I was teaching in the Government
School in O.T. at $45 per Mon.
Teaching the Indians. I come
home Xmas on a visit and
took sick when I had been here
only 8 days and was under the Dr.

Photo and your Babies too. I sit for some last week are not finished yet, will send you one when I get them. I have no ones to send but my own.

I wish I could be with you all a while but I suppose I cannot though I wish you well just the same. Tell Mary and all the rest of the folks, they have my best wishes.

Ans soon

Yours truly
Isa Potter

P. S. We had such a rain here and say as you never saw fall I got wet to the skin

I. P.

Original in possession of

GORDON W. HAMILTON
JOYCE E. HAMILTON
RR2 BOX 93
ST. JOHN, WA 99171

Walnut Mo 10-31-1900

Mrs Nellie White
St Johns Wash

My Dear Cousin:-

Just yesterday I Recd. from the Office a letter which proved to be from you. I was greatly surprised to learn you had not heard from me for such a great length of time for it has not been a month since I wrote you and it seems quite singular to me you have not gotten it.

Yes my dear I was at Aunt Sarah's when she Recd. your photo and your little girls

over

It was then and there we looking up on that type of human personage I was brought back to my child-hood days. That face so familiar still bearing its sacred look of friendship and purity I could but reflect to the hours we had spent around our own doors. but those times was so long years ago we have since been separated and in a sense forgotten our childish glee, but oh how quick it will return to us at the slightest bidding.

Fortune, dear Nelle has smiled on you in allowing you to retain in the World your dear Mother but on me it has turned an unfriendly shoulder, but never oh never dear Nell will I ever forget my dear Mother. Wild as I am

)(W)

a mothers love still exist in my heart and God help it ever may.

Words cannot tell how I would like to see you all but I dont suppose I will get to see you soon if nothing happens I will get Married in March but I beg of you donot write this back to Mo. to any one, for you are the only one I have ever mentioned such a thing to, they all accuse me but they know nothing for sure and shall not until a short time before it comes to pass, I leave between the 1st & 15th of Nov, for Oklahoma where I expect to work until the last of Feb when I am coming back to old Mo and when the proper

time take my departure for Colo. where I expect to make my future home, it may be that after I get that close to you I will get to come see you but at present I am too faraway Aunt Sarah has sold her farm near Winigan and has moved to Uncle Lewis, is going to down Tenn.

Tell Eli that I suppose he is hugging the girls good fashion nowdays and not to squeeze them too tight for it is dangerous

11-4-1900

Well dear Cousin since I began your letter I have Recd. another which contained the Photo of yourself and little girl, as I told you in my other letter yours Picture has that same instinct of purity

U long ago and I think your Baby is just real handsome. tell her I am going to wear her stamp picture in the locket on my watch chain and am going to send her one of mine on a button with a pin to it and she may wear it as a brestpin, I will not get to send it in this letter for some folks were here Sun and one of the young ladies put it on and wore it off. am going to get it and send to your Baby

I have none of my own alone at present except one that was taken just before I left the terrytory was big fat then weighed 210 ℔

will send it to you and send you another as soon as I have some taken. I had some Buttons taken last Aug. and have one of them left. You ask who Sarah and Douglas married Sarah married a hooter dasher by the Name of Jim Hodge too worthless for the pigs to notice and Douglas married a Pertrese girl, quite a nice young lady, they lost their Baby. a dy

I fought Sarahs match but all to no avail and now she sues it. I wanted her to take Claude Corkron and if she had she could have today a had servants and a been dressed in silk from fot to head. he was a poor Boy when he went with her but he knew the

Value of a silver dollar and always had plenty of money in his pocket, later on he inherited $450,000

His sister took up a claim in Idaho and on same was found a gold and silver mine which produced the very richest of mineral and when his sister died she Bequeathed it all to him, and it was thus he became to be worth near half a Million dollars.

Now listen to me dear just one minute. Why do you want to sit down and cry when everything dont go just right with you? dont you know your shorten your life just that much. I know I have as much trouble as anyone and I have found it is best to do as little crying as possible. I sometimes fire loose and cuss things to all intentional purposes but that is so much the worse for me.

Ed & Vena are well, have two awfully cute little girls and one little Boy dead. Charley and Caroline Wolf are both teaching School this winter. and as soon as I get my hogs off I'm going out in the potrait work If I were where you were I would soon teach you something that you could make more money at and not work near as hard as picking fruit. Yes I joined the army and had worked up to 3rd Sargeant and this Lung trouble broke out on me and I had to be discharged.

Well I will close this Love

Your Loving Cousin
Lea Bliss

Original - possession of
JOYCE E. HAMILTON
RR2 BOX 93
ST. JOHN, WA 99171

#3
from
Sea P.

Kansas City, Mo. Dec. 19, 1900

Mrs. Nellie White

Diamond Hash.

My Dear Cousin:- Yours of Nov 26 come duly to hand after laying at Walnut for several days I am now at work in a Whole sale House in K. C. have been here several days.

Nellie you know I told you I was going to get married, well my girl lives here in K. C. and since I have come here I have changed my mind wonderfully I find my girl deep in love with another and begs permission of breaking our engagement. I must confess it grieves me sorely it is the first time in my life I ever got let down I always had pick and choice of the girls but this is one time it went South on me I have broke one engagement and death broke one and this time the girl broke it, I had started for Colo. to pick me out a piece of land and when I got here I found I would not need it so I guess I will enlist in the 32nd Mo. here in K. C. and go to Manilla and act as Co. Cook

tell Lillie that Cousin Ira didnot forget her this time, I enclose button for her, you will have to put a pin in it, I jerked it off a girl and the pin lost and I have not had time to put another in. one can be easy enough put in. I saw Elva the day I started here she and cat were both well. I must write them tomorrow night I have not written one of my folks since I left there I wrote a card to the Post Master and he forwarded my letters and that is all the word that has gone back about Ira.

Nellie I regret I cannot write more to you this time but my head is so troubled and my heart so full of sorrow I can think of but little to write

When you write me just address your letter I. W. P. 326 & 328 West 6th Street Kansas City Mo.

Yours Loving Cousin
Ira Potess

Original - possession of
JOYCE E. HAMILTON
RR2 BOX 93
ST. JOHN, WA 99171

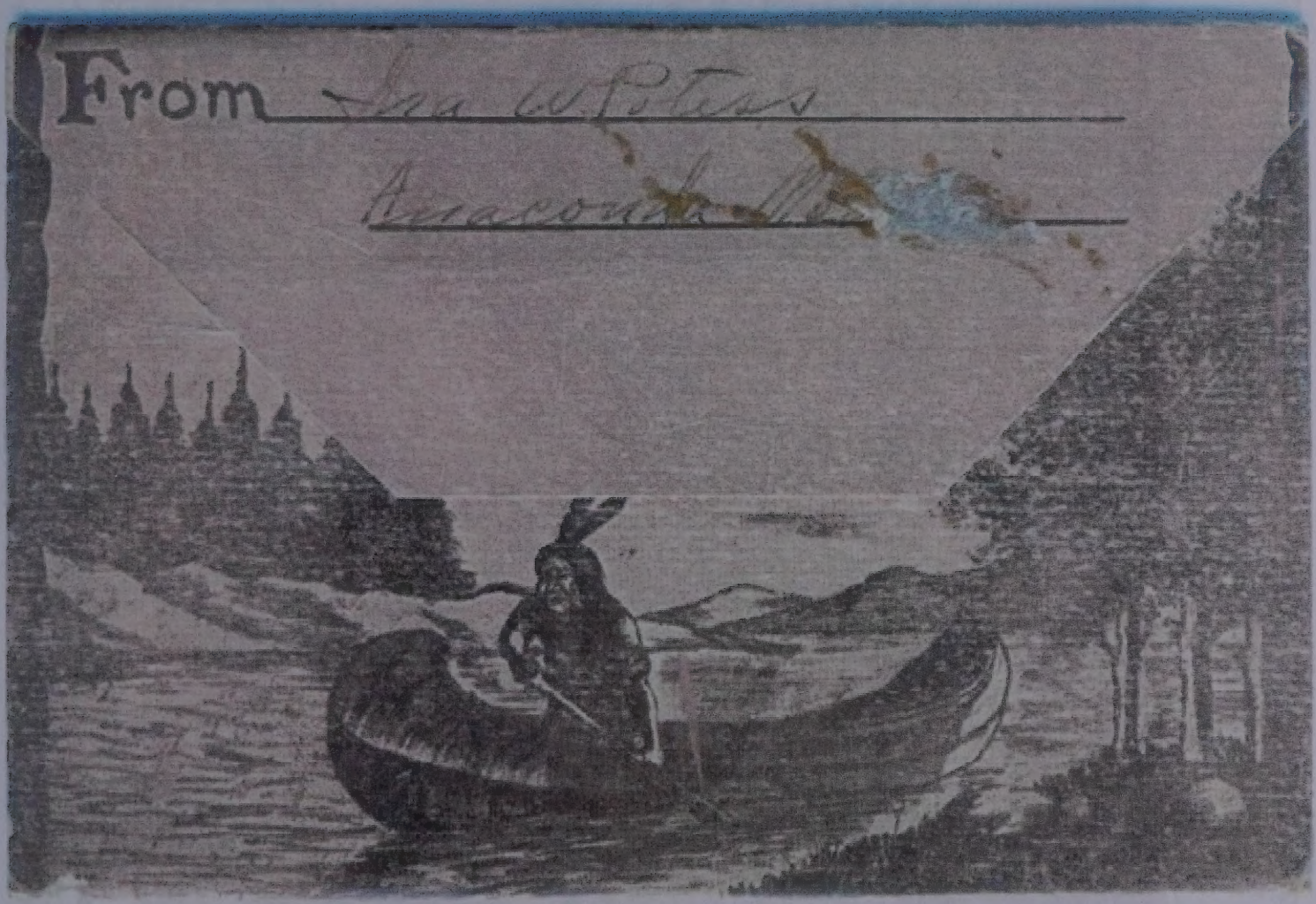
From Ira W. Potter
Anaconda Mt.

From

Pike's Peak Folding Post Card

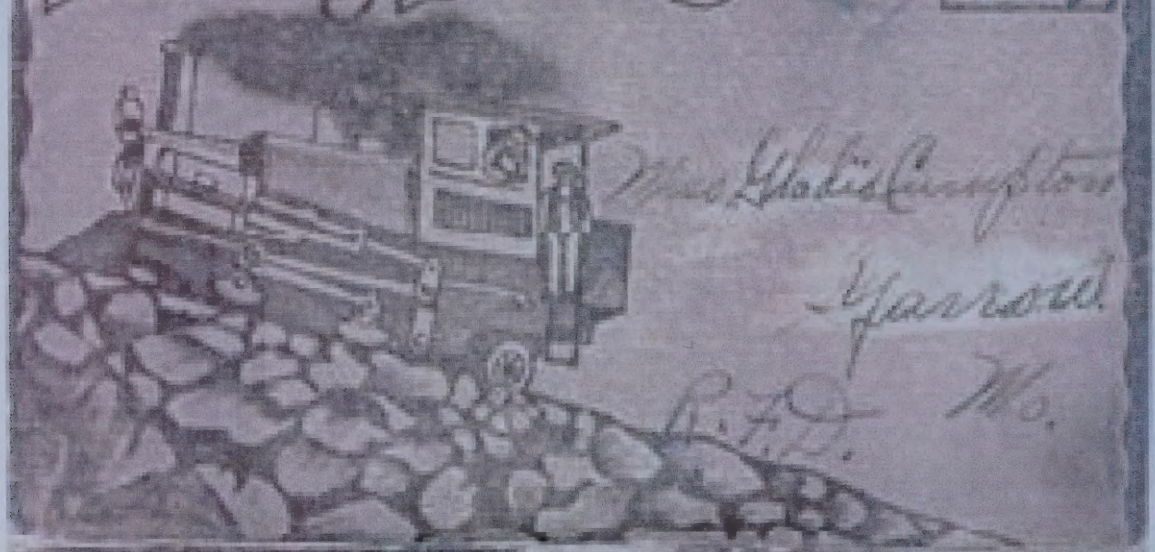

Mrs Hattie Crumpton
Yarrow
R.F.D.
Mo.

#1 from Ira Potes & Nellie Thompson White

1.

Walnut, Mo. Sept 23 190[illegible]

Mrs Nella White,
St Johns, Wash

My dear Cousin Nellie: Time with all its pleasures and discomforts have rolled on to endless eternity since we were last permitted to fascinate our gaze upon each others presence. since that time both have grown to manhood and womanhood, but in the bosom of God's beloved people still rings that old bell.

(Love)

Only a short time ago I was visiting my Aunt near Kingston and how unthought and unexpected

2.

my eyes come in [illegible] of your Photo only a [illegible] moments was sufficient [illegible] me back to my childhood days when in our youth we played together with childlike simplicity. But those happy days like many others are past & gone never to return.

To meditate upon the past gives us only a very dim picture of what has been or what might have been, but dim as it may seem it reveals to us that which no tongue can tell.

Dear Nelle I know your journey down the pathway of life, like that of my own, have been filled

from that time until May 15 99
and two Mos. of that time the Dr.
Could see me twice a day so
you can easily see where the greater
portion of my earnings have gone
While in the South I contracted
Lung, Heart and Catarrh Trouble
which you know was a wager
on me and coming from a warm
country to a cold one just set
things off complete.

Now I think if I can get all
things to work just right I will
go to Colo. in the Spring that
is a much healthier country
than this.

Nelle I would like to have your

Nellie

with thorns and thistles, though
we find our tasks difficult let us
do the best we can. A little over
2 year ago I was worth about
$2500 today $300 would buy all I
got except my land. I presume
you knew when I was in
Oklahoma, I taught School two
terms there and was getting a
nice little start for a young
man. The fall and winter of 98
I was teaching in the Governm
School in O.T. at $45 per Mon.
Teaching the Indians. I come
home Xmas on a visit and
took sick when I had been here
only 8 days and was under the Dr

W W

a mothers love still exist in my heart and God help it wer may.

Words cannot tell how I would like to see you all but I dont suppose I will get to see you soon if nothing happens I will get Married in March but I beg of you donot write this back to Mo. to any one, for you are the only one I have ever mentioned such a thing to, they all accuse me but they know nothing for sure and shall not until a short time before it comes to pass, I leave between the 1st & 15 of Nov, for Oklahoma where I expect to work until the last of Feb when I am coming back to old Mo and when the proper time take my departure for Colo. where I expect to make my future home, it may be that after I get that close to you I will get to come see you but at present I am too far away Aunt Sarah has sold her farm near Winigan and has moved to Uncle Uncle Lewis, is going to Iowa soon.

Tell Eli that I suppose he is hugging the girls good fashion and days and not to squeeze them too tight for it is dangerous dangerous

11-4-1900

Well dear Cousin since I began your letter I have Rec. another which contained the Phot. of your self and little girl, as I told you in ~~my~~ other letter your Picture has that same instinct of purity

Walnut Mo 10-31-1900

Mrs Nellie White
St Johns Wash

My Dear Cousin:-

Just yesterday I Recd. from the Office a letter which proved to be from you. I was greatly surprised to hear you had not heard from me for such a great length of time for it has not been a month since I wrote to you and it seems quite singular to me you have not gotten it.

Yes my dear I was at Aunt Sarah's when she Recd. your Photo and your little girls

over

It was then and there as I looking upon that type of human personage I was brought back to my child-hood days. That face so familiar still bearing its sacred look of friendship and purity I could but reflect to the hours we had spent around our cottage doors. but those times was so long years ago we have since been separated and in a sense forgot our childish glees, but oh how quick it will return to us at the slightest bidding.

Fortune dear Nelle has smiled on you in allowing you to retain in the world your dear Mother but on me it has turned an unfriendly shoulder, but never oh never dear Nell will I ever forget my dear Mother. Wild as I am

Walnut Mo 10-31-1900

Mrs Nellie White
St Johns Wash

My Dear Cousin:-

Just yesterday I Recd. from the Office a letter which proved to be from you. I was greatly surprised to hear you had not heard from me for such a great length of time for it has not been a month since I wrote you and it seems quite singular to me you have not gotten it.

Yes my dear I was at Aunt Sarah's when she Recd. your Photo and your little girls

over

It was then and there we looking up on that type of human personage I was brought back to my child-hood days. That face so familiar still bearing its sacred look of friendship and purity I could but reflect to the hours we had spent around our cottage doors. but those times was years long years ago we have since been separated and in a sense forgot our childish glee, but oh how quick it will return to us at the slightest bidding.

Fortune, dear Nelle has smiled on you in allowing you to retain in the world your dear Mother but on me it has turned an unfriendly shoulder, but never oh never dear Nell will I ever forget my dear Mother. Wild as I am

Family Group Record- 2727

Husband **William POTES-7707**

Born	1823	Place	KY
Christened		Place	
Died	1886	Place	OK
Buried		Place	
Married		Place	
Husband's father	male POTES-7704		MRIN: 2726
Husband's mother	Female ?UNKNOWN-7706		

Wife **Sarah ?UNKNOWN-7709**

Born	Abt 1833	Place	OH
Christened		Place	
Died		Place	OK
Buried		Place	
Wife's father			
Wife's mother			

Children List each child in order of birth.

1 M **Cumberland Sigal POTES-7710**

Born	1863	Place	Missouri
Christened		Place	
Died	20 Sep 1925	Place	prob. OK
Buried		Place	
Spouse	Nancy Jane GADBERRY-7716		MRIN: 2729
Married		Place	

2 F **Dovie POTES-7711**

Born	Abt 1865	Place	Missouri
Christened		Place	
Died		Place	
Buried		Place	
Spouse			
Married		Place	

3 M **Delbert POTES-7712**

Born	Abt 1870	Place	Missouri
Christened		Place	
Died		Place	
Buried		Place	
Spouse	female ?UNKNOWN-7714		MRIN: 2728
Married		Place	

Prepared by	Gladys LaVon (Lowe) Treadway	Address	~~2815 Hillside Court~~
Phone	(563) 355-2095		Bettendorf, IA 52722-~~2915~~
E-mail address	gltreadway~~@juno.com~~ 1@gmail.com		
Date prepared	22 Dec 2009		

Family Group Record - 2727

Page 1 of 1

Husband William POTES-2707

Born	1822	Place	KY
Christened		Place	
Died	1885	Place	OK
Buried		Place	
Married		Place	
Husband's father	male POTES-2704		Born 2240
Husband's mother	female ZUNKNOWN-2705		

Wife Sarah ZUNKNOWN-2708

Born	Abt 1839	Place	OH
Christened		Place	
Died		Place	OK
Buried		Place	
Wife's father			
Wife's mother			

Children List each child in order of birth

1 M Cumberland Sigal POTES-2710

Born	1863	Place	Missouri
Christened		Place	
Died	20 Sep 1925	Place	
Buried		Place	
Spouse	Nancy Jane GADBERRY-2716		Born 2239
Married		Place	

2 F Davie POTES-2711

Born	Abt 1865	Place	Missouri
Christened		Place	
Died		Place	
Buried		Place	
Spouse			
Married		Place	

3 M Delbert POTES-2712

Born	Abt 1870	Place	Missouri
Christened		Place	
Died		Place	
Buried		Place	
Spouse	female ZUNKNOWN-2714		Born 2238
Married		Place	

Prepared by	Gladys Lavon (Lowe) Treadway	Address	2814 Hillside Court
Phone	(580) 356-2085		Bartlesville, OK 74006-4832
E-mail address	gtreadway@yahoo.com		
Date prepared	22 Dec 2002		

Family Group Record- 2727

Husband **William POTES-7707**

Wife **Sarah ?UNKNOWN-7709**

Children List each child in order of birth.

4 M **Ulyssus Grant POTES-7713**

Born	Abt 1874	Place	Missouri
Christened		Place	
Died		Place	
Buried		Place	
Spouse			
Married		Place	

Notes

HUSBAND - William POTES-7707

Info from Roy Wilkerson, Duncan, OK Dec 2009. Located Sandy's name on internet and also had my e-mail address so wrote to both of us and Sandy sent him what we had on his brother John N. Potes family and we have been corresponding with him and he has sent info on Williams family and I am sending him info on John N. Potes. So another line connected to. He doesn't know who the parents are but says there were the 3 brothers William, Francis/ Frank and John N. Potes, which we only knew of John N. Says all 3 signed up for Civil War at the same time in same co. But has no more info on Frank so maybe he died in Civil War.

Quite a story about how Williams tombstone was located and replaced where was suppose to be.
Said reset it to be next to his wife, but I don't know where that would be.
Maybe in what was Indian Territory and south of present day Sulphur, OK

Roy was descended from son Cumberland Sigal Potes and even had a picture of him with his wife and 2 younger children, Roy's gr grandfather Herbert taken about 1919 when Herbert was 10 yrs of age. He said all the Potes men had big hands and Herberts wedding ring size was 14 and that is large.

Sent a copy of his paper on Civil War. Enlisted Feb 11 1862 from Macon City, (Macon, Macon Co. MO) and #787 11th Reg't Cav. S.M. Vols. Capt George W. Bearness. Remarks: Consolidated with 2nd Regt. Cav MSM Sep 1, 1862. Enlisted with two brothers, Francis/Frank and John N. Potes.

I located William and family in 1880 census in Easley, Macon Co. MO pg 555c: William Potes 55 Ky, Sarah 47 Oh wife, Segal 18 Mo son, Dovie 16 Mo dau, Delbert 10 Mo son, Ulyssus Grant 6 Mo son and other, A.P. Kelton age 27 MO. John N. also in Drake, Macon Co. MO but not located Frank.

CHILD 1 - Cumberland Sigal POTES-7710

Sigal may have been married more then once or he had children older then what I know as Roy Wilkerson Dec 2009 sent a picture taken of Sigal and Nancy with 2 youngest Herbert Floyd and Mercedes takken about 1919.

Then he said Sigal had a son named John Wayne Potes, which was before they even knew who Marian Morrison was or changed his name to John Wayne. Herbert was grandfather of Roy Wilkinson.

He also said he had heard a story about John Wayne staying at a hotel in Sulphur, OK and was also documented in Sulphur History books. John Wayne Potes worked at that hotel at one time, his question was did John Wayne meet John Wayne. Very interesting.

Roy said William and Segal and Herbert all had big hands, even though they were not big men.

Roy's mother has a gun that Sigal had called Iver Johnson 12 gauge shotgun. She bought it from estate of Herbery Floyd when wife sold his items. Roy also sent pic of Herbert with the gun and holding a rabbit. Taken maybe about 1919.7

Family Group Record- 2727

Husband	William POTES-2707		
Wife	Sarah PUNKNOWN-2709		
Children	List each child in order of birth.		
M	Ulysses Grant POTES-2713		
Born	Abt 1874	Place	Missouri
Christened		Place	
Died		Place	
Buried		Place	
Spouse			
Married		Place	

Notes

HUSBAND - William POTES-2707

This from Roy Williarson, Duncan, OK Dec 2009. Located Sandy's name on internet and also had my e-mail address so wrote to both of us and Sandy sent him what we had on his brother John N. Potes family and we have been corresponding with him and he has sent info on Williams family and I am sending him info on John N. Potes. He is another line connected to. He doesn't know who the parents are but says there were the 3 brothers William, Francis/Frank and John N. Potes, which we only knew of John N. Says all 3 signed up for Civil War at the same time in same co. But has no more info on Frank so maybe he died in Civil War.

Quite a story about how Williams tombstone was located and replaced where was supposed to be.
Said need it to be next to his wife, but I don't know where that would be.
Maybe in what was Indian Territory and south of present day Sulphur, OK

Roy was descended from son Cumberland Sigal Potes and even had a picture of him with his wife and 2 youngest children, Roy's grandfather Herbert taken about 1919 when Herbert was 10 yrs of age. He said all the Potes men had big hands and Herbert wedding ring size was 14 and that is large.

Sent a copy of his paper on Civil War. Enlisted Feb 11 1862 from Macon City, (Macon, Macon Co. MO) and #787 11th Reg't Cav. S.M. Vols. Capt George W. Beamess. Remarks Consolidated with 2nd Regt. Cav MSM Sep 1, 1862. Enlisted with two brothers, Francis/Frank and John N. Potes.

I located William and family in 1880 census in Easley, Macon Co. MO pg 555c William Potes 35 Ky, Sarah 47 Oh wife, Sigal 18 Mo son, Doyle 16 Mo dau, Delbert 10 Mo son, Ulysses Grant 6 Mo son and other, A.P. Ralton age 27 MO. John N. also in Drake, Macon Co. MO but not located Frank.

CHILD 1 - Cumberland Sigal POTES-2710

Sigal may have been married more than once or he had children older than what I know as Roy Williarson Dec 2009 sent a picture taken of Sigal and Nancy with 2 youngest Herbert Floyd and Mercedes taken about 1919

Then he said Sigal had a son named John Wayne Potes, which was before they even knew who Marion Morrison was or changed his name to John Wayne. Herbert was grandfather of Roy Williarson.

He also said he had heard a story about John Wayne staying at a hotel in Sulphur, OK and was also documented in Sulphur History books. John Wayne Potes worked at that hotel at one time, his question was did John Wayne meet John Wayne. Very interesting.

Roy said William and Sigal and Herbert all had big hands, even though they were not big men.

Roy's mother has a gun that Sigal had called Ivor Johnson 12 gauge shotgun. She bought it from estate at Hackney Floyd when wife sold his farm. Roy also sent pic of Herbert with the gun and holding a rabbit. Taken maybe about 10 yo.?

787

11th Reg't Cav. S. M. Vols.

Potes, William Age

Rank Pvt. Co. C

Captain George W. Bearnes

Enlisted Feb. 11 186 2

Where Macon City

Mustered in 186

Where?

Remarks Consolidated with 2d Regt. Cav. MSM Sept 1, 1862. ~~fr MR Aug 30, 1862.~~

Mustered out 186

Where

Form No. 242 ½, A. G. O., Mo., 6-26-22-6M.

Info from Roy Wilkerson, Duncan, OK Dec 2009

Rank.....Pvt. Co. G. O.

Captain George K. Beerman

Enlisted....Feb. 11.....1862

Where.....Macon City

Mustered in.....1862

Where.....

Remarks: Commissioned with 24 Regt. Cav. MSM Sept 1, 1862. Transferred to Co. 1863.

Mustered out.....1864

Where.....

Form No. 142 N. A. G. O., Mo., 6-20-22-6M.

dallasnews.com
The Dallas Morning News

Comments | Recommended

Denton County family traces tombstone's roots to Oklahoma

10:40 PM CDT on Tuesday, July 15, 2008

By DONNA FIELDER / Denton Record-Chronicle
dfielder@dentonrc.com

William Potes' tombstone sat in the Ballards' back yard in Krugerville for so many years that he became part of the family.

Mike Ballard brought the stone home 26 years ago, hoping his wife could find out where it belonged. Last week, she did.

Courtesy photo
Donna Ballard, left, tracked down the relatives of William Potes in Drake, Okla. She and her husband, Mike, took the headstone to Roy Wilkerson (center), his wife, Kim, and their 4-year-old son, Koy. They placed the headstone beside the grave of Mr. Pote's wife, Sarah.
View larger Photography Photo store

"We just thought of him as William," Donna Ballard said. "He mostly lay in the shade of a tree in the back yard, and we'd move him when we mowed. Over the years he just became part of our family."

The relationship began in 1982 when Texas Woman's University was tearing down its dormitory row where the new student apartments now are off Locust Street. Pud Ballard, who was not related to the Ballards, was a security guard on campus. When someone found a gravestone in one of the abandoned rooms, he thought of Mrs. Ballard.

"He knew I was obsessed with genealogy," she said. "He thought I could find where the stone came

Denton County family traces tombstone's roots to Oklahoma

10:30 PM CDT on Tuesday, July 15, 2008

By DONNA FRIZLOPER / Denton Record-Chronicle
dfriedler@dentonrc.com

William Potes' tombstone sat in the Ballards' back yard in Krugerville for so many years that he became part of the family.

Mike Ballard brought the stone home 26 years ago, hoping his wife could find out where it belonged. Last week, she did.

Courtesy photo
Donna Ballard, left, tracked down the relatives of William Potes in Denver, Okla. She and her husband, Mike, took the headstone to Ray Wilkerson (center), his wife, Kim, and their 4-year-old son, Ray. They placed the headstone beside the grave of Mr. Potes's wife, Sarah.
View larger | Photo gallery | Photo store

"We just thought of him as William," Donna Ballard said. "He mostly lay in the shade of a tree in the back yard, and we'd move him when we mowed. Over the years he just became part of our family."

The relationship began in 1982 when Texas Woman's University was tearing down its dormitory into where the new student apartments now are off Locust Street. Paul Ballard, who was not related to the Ballards, was a security guard on campus. When someone found a gravestone in one of the abandoned rooms, he thought of Mrs. Ballard.

"He knew I was obsessed with genealogy," she said. "He thought I could find where the stone came

from. Genealogy was not as easy back then. You had to go to libraries and pore over books. I couldn't find William, but every once in awhile, I'd try again."

Last week she was sitting on a bench in her back yard and thought once more about a grave somewhere without a marker – a family somewhere without an ancestor in his rightful place.

"I said, 'You know, William, it's time to find you a home.' "

So she turned to her computer, working eight to 10 hours at a time, for days.

She found many William Potes on old census records and narrowed down the list. Then she found a note on a Web site wanting to know where William Potes was buried. Mrs. Ballard checked out the similarities. This was "her" William Potes, she said.

She replied and received several messages from an excited 31-year-old man in Drake, Okla.

Roy Wilkerson had looked for Mr. Potes for most of his life. When he was 14, he stayed with his great-grandfather, Herbert Potes, for two weeks in the summer. The elder man was dying, Mr. Wilkerson wrote in an e-mail. But he spent a lot of time telling Mr. Wilkerson stories of his heritage. Mr. Wilkerson took notes.

His great-grandfather's grandfather was William Potes. He and his wife, Sarah, brought their family to Indian territory in 1884. He suffered eye and chest injuries while serving in the Union Army during the Civil War.

Mr. Potes died Feb. 13, 1886. There were no cemeteries in the area, so he was buried in the countryside somewhere between Dougherty and Nebo, Okla.

His grave was lost until sometime after World II, Mr. Wilkerson learned. At that time William Potes' grandson, Ira, found it and put a fence around it. That was the last anyone knows of the grave.

Mr. Wilkerson began a search of his own when his grandfather died that summer, he wrote. He posted the message on the Internet site in 2006 and forgot about it. So when an e-mail popped up July 8 asking if he was still interested in William Potes, he was astonished.

The two amateur genealogists agreed to meet Saturday to put his stone in the cemetery where Sarah Potes is buried. The Ballards drove to Oklahoma to meet the Wilkersons.

When Mr. Wilkerson saw the tombstone, he "leaned back against the door and his eyes started to tear up," Mrs. Ballard said. "They say grown men don't cry, but that depends on how big of a heart they have."

Questions about the tombstone remain, of course.

Who removed Mr. Potes' stone from his final resting place? How did it get from that lonely Oklahoma gravesite to a dormitory at TWU? When and why did it get there? Why was it left there when the tenant moved out?

And where are Mr. Potes' bones now?

from. Genealogy was not a easy back then. You had to go to libraries and pore over books. I couldn't find William, but every once in awhile, I'd try again."

Last week she was sitting on a bench in her back yard and thought once more about a grave somewhere without a marker – a family somewhere without an ancestor in his rightful place.

"I said, 'You know, William, it's time to find you a home.' "

So she turned to her computer, working eight to 10 hours at a time, for days.

She found many William Potes on old census records and narrowed down the list. Then she found a note on a Web site wanting to know where William Potes was buried. Mrs. Ballard checked out the similarities. This was "her" William Potes, she said.

She replied and received several messages from an excited 31-year-old man in Ada, Okla.

Roy Wilkerson had looked for Mr. Potes for most of his life. When he was 14, he stayed with his great-grandfather, Herbert Potes, for two weeks in the summer. The elder man was dying. Mr. Wilkerson wrote in an e-mail. But he spent a lot of time telling Mr. Wilkerson stories of his heritage. Mr. Wilkerson took notes.

His great-great-grandfather's grandfather was William Potes. He and his wife, Sarah, brought their family to Indian territory in 1884. He suffered eye and chest injuries while serving in the Union Army during the Civil War.

Mr. Potes died Feb. 13, 1886. There were no cemeteries in the area, so he was buried in the country, somewhere between Dougherty and Niko, Okla.

His grave was lost until sometime after World II, Mr. Wilkerson learned. At that time William Potes' grandson, too, found it and put a fence around it. That was the last anyone knows of the grave.

Mr. Wilkerson began a search of his own when his grandfather died that summer, he wrote. He posted the message on the Internet site in 2000 and forgot about it. So when an e-mail popped up July 8 asking if he was still interested in William Potes, he was astonished.

The two amateur genealogists agreed to meet Saturday to put his stone in the cemetery where Sarah Potes is buried. The Ballards drove to Oklahoma to meet the Wilkersons.

When Mr. Wilkerson saw the tombstone, he "leaned back against the door and his eyes started to tear up," Mrs. Ballard said. "They say grown men don't cry, but that depends on how big of a bear thing hurts."

Questions about the tombstone remain, of course.

Who removed Mr. Potes' stone from his final resting place? How did it get down that lonely Oklahoma prairie to a dumpster in Tyler? When and why did it get there? Why was it left there when the tenant moved out?

And where are Mr. Potes' bones now?

"We'll probably never know," Mrs. Ballard said. "But now, I look out in the yard, and I think, 'William, where are you?' I miss him."

1880 United States Census

Dec 2009
1880 census index

Census Place: Easley, Macon, Missouri
Source: FHL Film 1254701 National Archives Film T9-0701 Page 555C

	Relation	Sex	Marr	Race	Age	Birthplace
William POTES	**Self**	**M**	**M**	**W**	**55**	**KY**
Sarah POTES	Wife	F	M	W	47	OH
Segal POTES	Son	M	S	W	18	MO
Dovie POTES	Dau	F	S	W	16	MO
Delbert POTES	Son	M	S	W	10	MO
Ulyssus Grant POTES	Son	M	S	W	6	MO
A. P. KELTON	Other	M	S	W	27	MO

1880
55
1825

1880
18
1862

1880
47
1833

Copyright © 2000 by Intellectual Reserve, Inc. All rights reserved.

1880 United States Census

Census Place: Easley, Macon, Missouri
Source: FHL Film 1254707 National Archives Film T9-0707 Page 555C

	Relation	Sex	Mar	Race	Age	Birthplace
William POTES	Self	M	M	W	55	KY
Sarah POTES	Wife	F	M	W	47	OH
Segal POTES	Son	M	S	W	18	MO
Davis POTES	Dau	F	S	W	16	MO
Delbert POTES	Son	M	S	W	10	MO
Ulysses Grant POTES	Son	M	S	W	0	MO
A. P. KELTON	Other	M	S	W	27	MO

Copyright © 2002 by Heritage Quest, Inc. All rights reserved

Family Group Record- 2729

Husband **Cumberland Sigal POTES-7710**

Born	1863	Place	Missouri
Christened		Place	
Died	20 Sep 1925	Place	
Buried		Place	
Married	Abt 1886	Place	
Husband's father	William POTES-7707		MRIN: 2727
Husband's mother	Sarah ?UNKNOWN-7709		

Wife **Nancy Jane GADBERRY-7716**

Born	7 Sep 1871	Place	
Christened		Place	
Died	12 Apr 1959	Place	
Buried		Place	
Wife's father			
Wife's mother			

Children List each child in order of birth.

1 M **Delbert B. POTES-7728**

Born	1888	Place	
Christened		Place	
Died	1967	Place	
Buried		Place	
Spouse			
Married		Place	

2 M **James A. POTES-7729**

Born	1888	Place	
Christened		Place	
Died	1967	Place	
Buried		Place	
Spouse			
Married		Place	

3 M **John Wayne POTES-7730**

Born	1891	Place	
Christened		Place	
Died	1964	Place	
Buried		Place	
Spouse			
Married		Place	

Prepared by	Gladys LaVon (Lowe) Treadway	Address	~~2815 Hillside Court~~
Phone	(563) 355-2095		Bettendorf, IA 52722-~~2915~~
E-mail address	gltreadway~~@juno.com~~77@gmail.com		
Date prepared	3 Feb 2010		

Family Group Record - 2729

Husband **Cumberland Sisal POTES-7710**

Born	1863	Place Missouri
Christened		Place
Died	20 Sep 1925	Place
Buried		Place
Married	Abt 1886	Place
Relationship to husband	William POTES-7707	
Relationship to wife	Sarah ZIMMERMAN-7708	

Wife **Nancy Jane GADBERRY-7715**

Born	7 Sep 1871	Place
Christened		Place
Died	12 Apr 1959	Place
Buried		Place
Wife's father		
Wife's mother		

Children List each child in order of birth.

1 M **Delbert B. POTES-7728**

Born	1888	Place
Christened		Place
Died	1967	Place
Buried		Place
Spouse		
Married		Place

2 M **James A. POTES-7729**

Born	1889	Place
Christened		Place
Died	1967	Place
Buried		Place
Spouse		
Married		Place

3 M **John Wayne POTES-7730**

Born	1891	Place
Christened		Place
Died	1964	Place
Buried		Place
Spouse		
Married		Place

Prepared by Cindy Lavon (Lowe) Treadway
Phone (563) 355-2095
Email address cjtreadway@juno.com
Address 2984 Middle Court
Bettendorf, IA 52722-2843

Date prepared 3 Feb 2010

Family Group Record- 2729

Husband **Cumberland Sigal POTES-7710**

Wife **Nancy Jane GADBERRY-7716**

Children List each child in order of birth.

4 F **Lottie POTES-7731**

Born	1892	Place
Christened		Place
Died	1915	Place
Buried		Place
Spouse		
Married		Place

5 M **Roy POTES-7732**

Born	1895	Place
Christened		Place
Died		Place
Buried		Place
Spouse		
Married		Place

6 F **Elizabeth POTES-7733**

Born	1896	Place
Christened		Place
Died		Place
Buried		Place
Spouse		
Married		Place

7 M **Elmer POTES-7734**

Born	1900	Place
Christened		Place
Died	1972	Place
Buried		Place
Spouse		
Married		Place

8 M **Earl POTES-7735**

Born	1902	Place
Christened		Place
Died	1977	Place
Buried		Place
Spouse		
Married		Place

9 F **Mercedes M. POTES-7718**

Born	2 May 1905	Place OKlahoma
Christened		Place
Died	22 Nov 1987	Place
Buried		Place

Family Group Record- 2729

Husband Cumberland Sidni POTES-2710

Wife Nancy Jane GADBERRY-2715

Children List each child in order of birth.

4 F Lottie POTES-2731

Born	1892	Place
Christened		Place
Died	1915	Place
Buried		Place
Spouse		
Married		Place

5 M Roy POTES-2732

Born	1895	Place
Christened		Place
Died		Place
Buried		Place
Spouse		
Married		Place

6 F Elizabeth POTES-2733

Born	1899	Place
Christened		Place
Died		Place
Buried		Place
Spouse		
Married		Place

7 M Elmer POTES-2734

Born	1910	Place
Christened		Place
Died	1972	Place
Buried		Place
Spouse		
Married		Place

8 M Earl POTES-2735

Born	1902	Place
Christened		Place
Died	1977	Place
Buried		Place
Spouse		
Married		Place

9 F Mercedes M. POTES-2736

Born	7 May 1905	Place Oklahoma
Christened		Place
Died	22 Nov 1977	Place
Buried		Place

Family Group Record- 2729

Husband	**Cumberland Sigal POTES-7710**	
Wife	**Nancy Jane GADBERRY-7716**	
Children	List each child in order of birth.	
9 F	**Mercedes M. POTES-7718**	
	Spouse	
	Married	Place
10 M	**Herbert Floyd POTES-7717**	
	Born 4 Jun 1907	Place Mill Creek, Murray Co., Oklahoma
	Christened	Place
	Died 13 Jul 1991	Place Sulphur, Murray Co. Oklahoma
	Buried	Place
	Spouse Sylvia Frances CARIKER-7736	MRIN: 2733
	Married	Place
	Spouse Ruby Elizabeth BROWN-7738	MRIN: 2734
	Married	Place
	Spouse Clettis Lorine BAKER-7743	MRIN: 2735
	Married	Place
	Spouse Mary Lidia BAILEY-7719	MRIN: 2730
	Married	Place

Notes

HUSBAND - Cumberland Sigal POTES-7710

Roy Wilkerson Dec 2009 sent a picture taken of Sigal and Nancy with 2 youngest Herbert Floyd and Mercedes takken about 1919.

Roy sent complete list of 10 children of Sigal and Nancy with all birth years and some death years.

Then he said Sigal had a son named John Wayne Potes, which was before they even knew who Marian Morrison was or changed his name to John Wayne. Herbert was grandfather of Roy Wilkinson.

He also said he had heard a story about John Wayne staying at a hotel in Sulphur, OK and was also documented in Sulphur History books. John Wayne Potes worked at that hotel at one time, his question was did John Wayne meet John Wayne. Very interesting.

Roy said William and Segal and Herbert all had big hands, even though they were not big men.

Roy's mother has a gun that Sigal had called Iver Johnson 12 gauge shotgun. She bought it from estate of Herbery Floyd when wife sold his items. Roy also sent pic of Herbert with the gun and holding a rabbit. Taken maybe about 1919.

CHILD 10 - Herbert Floyd POTES-7717

The birth and death dates from worldconnect but not sure her birth is right, maybe when they were married. But the birthdate is 1930 for Mary. Said she died 12 Nov 1994 Sulpher Springs, OK, parents were Edgar Lewis Bailey b. 2 Aug 1906 and Etna Tabor b. 17 Dec 1907. She had been married to Arville Vester Fowler first and had 3 children. Said Herbert died Daughery, OK

Roy sent me info on all of Herbert Floyd's wives and there were 4. Birthdates but no death dates.

Roy Wilkerson Jr said his ggg grandfather was William and gg grandfather Cumberland Sigal and gr grandfather was Herbert and his grandmother was Betty Potes (md to ?) and Patricia Manous was his mother. He is listed as Roy Wilkerson Jr so not sure where the names fit in.
Betty Potes b. 16 Jan 1940 still living
Patricia Manous b. 25 Apr 1057 still living

Family Group Record - 2729

Husband	Cumberland Sigal POTES-2710		
Wife	Nancy Jane GADBERRY-2716		
Children	List each child in order of birth		
9 F	Mercedes M. POTES-2718		
	Spouse		
	Married	Place	
10 M	Herbert Floyd POTES-2717		
	Born	5 Jun 1907	Place Mill Creek, Murray Co., Oklahoma
	Christened		Place
	Died	13 Jul 1991	Place Sulphur, Murray Co. Oklahoma
	Married		Place
	Spouse	Sylvia Frances CARTER-2735	Birth 2722
	Married	Place	
	Spouse	Ruby Elizabeth BROWN-2738	Birth 2723
	Married	Place	
	Spouse	Odetta Lorna BAKER-2743	Birth 2733
	Married	Place	
	Spouse	Mary Lidia BAILEY-2739	Birth 2730
	Married	Place	

Notes

HUSBAND - Cumberland Sigal POTES-2710

Roy Williamson, Dec 2005 sent a picture taken of Sigal and Nancy with 2 youngest children Floyd and Mercedes taken about 1919.

Roy sent complete list of 10 children of Sigal and Nancy with all birth years and some death years.

Then he said Sigal had a son named John Wayne Potes, which was before they even knew who Marion Morrison was or changed his name to John Wayne. Herbert was grandfather of Roy Williamson.

He also said he had heard a story about John Wayne staying at a hotel in Sulphur, OK and was also documented in Sulphur History books. John Wayne Potes worked at that hotel at one time, his question was did John Wayne meet John Wayne. Very interesting.

Roy said William and Sigal and Herbert all had big hands, even though they were not big men.

Roy's mother has a gun that Sigal had called Ivor Johnson 12 gauge shotgun. She bought it from estate of Herbert Floyd when wife sold his items. Roy also sent pic of Herbert with the gun and holding a rabbit. Taken maybe about 1919.

CHILD 10 - Herbert Floyd POTES-2717

The birth and death dates from woodconnect but not sure her birth is right, maybe when they were married. But the birthdate is 1930 for Mary. Said she died 12 Nov 1994 Sulphur Springs, OK, parents were Edgar Lewis Bailey b. 2 Aug 1906 and Elna Tabor b. 17 Dec 1907. She had been married to Alvilla Vester Fowler first and had 3 children. Said Herbert died Daugherty, OK

Roy sent me info on all of Herbert Floyd's wives and there were 4. Birthdates but no death dates.

Roy Williamson Jr said his dad grandfather was William and gg grandfather Cumberland Sigal and gr grandfather was Herbert and his grandmother was Betty Potes (not to ?) and Patricia Manous was his mother. He is listed as Roy Williamson Jr so not sure where the names fit in.
Betty Potes b. 16 Jan 1940 still living
Patricia Manous b. 25 Nov 1922 still living

Family Group Record- 2729

Husband **Cumberland Sigal POTES-7710**

Wife **Nancy Jane GADBERRY-7716**

Notes

CHILD 10 - Herbert Floyd POTES-7717 (Continued)

Roy Wilkerson Jr. b. 17 Apr 1977 still living.

Roy said in one e-mail that Floyd was his grandpa Potes oldest son and said he knows little about the family and is a retired doctor and pilot. He refuses to associate with our family and did not bother showing up to his own fathers funeral. This maybe his gr grandfather Herbert Floyd Potes son Floyd. As found a site on the internet that said Floyd Lee Potes of Plamdale, CA concernnig his family. He wa sborn 1930 to Herbert Floyd Potes and Sylvia F. Cariker. In 1933 moved to OK with g garents cumberlnad Seagel Potes and Nancy Jane Gadberry Potes. His grandfather Siegal Potes, migrated from OH to OK, his brother went to MI but did not say which brother.

Received more complete info on Herbert Floyd Potes from Roy Wilkerson Jr. Dec 2009 and Herbert was married 4 times and had one child by 1st mg, 4 children by 2nd wife and no children by 3 & 4th wife. Herbert had 9 siblings. Herbert, Roy said died in Sulphur, Murray Co. OK.

Family Group Record- 2729

Husband Cumberland Sinai POTES-2710

Wife Nancy Jane GADBERRY-2716

Notes

CHILD 10 - Herbert Floyd POTES-2727 (Continued)

Roy Wilkerson Jr, b. 12 Apr 1927 still living.

Roy said in one e-mail that Floyd was his grandpa Potes oldest son and said he knows little about the family and is a retired doctor and pilot. He refuses to associate with our family and did not bother showing up to his own fathers funeral. This maybe his or grandfather Herbert Floyd Potes son Floyd. As found a site on the internet that said Floyd Lee Potes of Rancho, CA concerning his family. He wa born 1930 to Herbert Floyd Potes and Sylvia F. Carlisle. In 1973 moved to OK with g parents cumberland Siegel Potes and Nancy Jane Gadberry Potes. His grandfather Siegel Potes, migrated from OH to OK, his brother went to MI but did not say which brother.

Received more complete info on Herbert Floyd Potes from Roy Wilkerson Jr. Dec 2009 and Herbert was married 4 times and had one child by 1st mg, 4 children by 2nd wife and no children by 3 & 4th wife. Herbert had 6 siblings. Herbert, Roy said died in Sulphur, Murray Co. OK.

Pic from Roy Wilkerson, Duncan, OK Dec 2009 taken abt 1919.

Cumberland Sigal Bates 1863 - 20 Sep 1925

wife Nancy Jane Sadberry 7 Sep 1871 - 12 Apr 1959

2 youngest - Herbert Floyd 4 Jul 1907 - 13 Jul 1991 + Mercedes 2 May 1905 - 22 Nov 1987

Family Group Record- 2730

Husband	Herbert Floyd POTES-7717		
Born	4 Jun 1907	Place	OKlahoma
Christened		Place	
Died	13 Jul 1991	Place	Daughery, OK
Buried		Place	
Married		Place	
Husband's father	Cumberland Sigal POTES-7710		MRIN: 2729
Husband's mother	Nancy Jane GADBERRY-7716		

Wife	Mary Lidia BAILEY-7719 (Maglee 2nd wife).		
Born	7 Mar 1930	Place	AR
Christened		Place	
Died		Place	
Buried		Place	
Wife's father			
Wife's mother			

dau Betty
b 16 Jan 1940

dau Patricia b 25 apr 1957.
md ____ Manous

Son Roy Wilkerson Jr.
b. 17 apr 1977

Prepared by	Gladys LaVon (Lowe) Treadway	Address	2~~815 Hillside Court~~
Phone	(563) 355-2095		Bettendorf, IA 52722-~~2915~~
E-mail address	gltreadway@juno.com		
Date prepared	22 Dec 2009		

Family Group Record - 2730

Husband **Herbert Floyd POTES-7717**

Born	4 Jun 1907	Place	Oklahoma
Christened		Place	
Died	11 Jul 1991	Place	Ponca City, OK
Buried		Place	
Married		Place	
Husband's father	Cumberland Saul POTES-7710		
Husband's mother	Nancy Jane GALLEGRY-7715		

Wife **Mary Lidia BAILEY-7719**

Born	7 Mar 1930	Place	AR
Christened		Place	
Died		Place	
Buried		Place	
Wife's father			
Wife's mother			

Prepared by	Gladys LaVon (Lowe) Treadway	Address	2815 Hillside Court
Phone	(563) 285-4095		Bettendorf, IA 52722-2863
Email address	glloyd.twy@cablespeed		
Date prepared	22 Dec 2009		

Family Group Record- 2730

Husband	**Herbert Floyd POTES-7717**
Wife	**Mary Lidia BAILEY-7719**

Notes

HUSBAND - Herbert Floyd POTES-7717

The birth and death dates from worldconnect but not sure her birth is right, maybe when they were married. But the birthdate is 1930 for Mary. Said she died 12 Nov 1994 Sulpher Springs, OK, parents were Edgar Lewis Bailey b. 2 Aug 1906 and Etna Tabor b. 17 Dec 1907. She had been married to Arville Vester Fowler first and had 3 children.

2nd mg apparently to Herbert Floyd Potes.

Roy Wilkerson Jr said his ggg grandfather was William and gg grandfather Cumberland Sigal and gr grandfather was Herbert and his grandmother was Betty Potes (md to ?) and Patricia Manous was his mother. He is listed as Roy Wilkerson Jr so not sure where the names fit in.
Betty Potes b. 16 Jn 1940 still living
Patricia Manous b. 25 Apr 1057 still living
Roy Wilkerson Jr. b. 17 Apr 1977 still living.

Family Group Record- 2730

Husband **Herbert Floyd ROTES-7717**

Wife **Mary Lidia BAILEY-7719**

Notes

HUSBAND - Herbert Floyd ROTES-7717

The birth and death dates from worldconnect but not sure his birth is right, maybe when they were married. But the birthdate is 1930 for Mary. Said she died 12 Nov 1994 Sulpher Springs, OK, parents were Edgar Lewis Bailey b. 2 Aug 1906 and Etna Tabor b. 17 Dec 1907. She had been married to Arville Vester Fowler first and had 3 children.

2nd mg apparently to Herbert Floyd Rotes.

Roy Willerson Jr said his gog grandfather was William and gg grandfather Cumberland Sigal and gr grandfather was Herbert and his grandmother was Betty Rotes (mid to r) and Fabiola Manous was his mother. He is listed as Roy Willerson Jr so not sure where the name fit in.
Betty Rotes b. 16 Jn 1940 still living
Fabiola Manous b. 25 Apr 1057 still living
Roy Willerson Jr. b. 17 Apr 1977 still living.

gun

large hands
wedding ring
size 14

rabbit

Herbert Bates ca age 12 w/ rabbit +
Sigals' Iver Johnson 12 gauge shotgun.

sent from Roy Wilkerson Dec 2009

Info from Ray Wilkerson
Denver OK
Jan 2010

Herbert Floyd Potes

Birth

4 Jul 1907
in Mill Creek, Murray, Oklahoma, United States

Death

13 Jul 1991
in Sulphur, Murray, Oklahoma, United States

Parents

- Cumberland Segal Potes (1863-1925)
- Nancy Jane Gadberry (1871-1959)

Siblings

- **Delbert B Potes** (1888-1967)
- **James A Potes** (1888-1967)
- **John Wayne Potes** (1891-1964)
- **Lottie Potes** (1892-1915)
- **Roy Potes** (1895-)
- **Elizabeth Potes** (1896-)
- **Elmer Potes** (1900-1972)
- **Earl Potes** (1902-1977)
- **Mercedes M Potes** (1905-1987)

Spouse

- Sylvia Frances Cariker (1912-1992)

Children

- Floyd L Potes (1930-)

- Herbert Floyd Potes
- Birth
  - 4 Jul 1902
  - in Mill Creek, Murray, Oklahoma, United States
- Death
  - 13 Jul 1991
  - in Sulphur, Murray, Oklahoma, United States
- Parents
  - Cumberland Segal Potes (1863-1925)
  - Nancy Jane Gaddberry (1871-1939)
- Siblings
  - Delbert B Potes (1888-1957)
  - James A Potes (1898-1957)
  - John Wayne Potes (1891-1964)
  - Lottie Potes (1892-1915)
  - Roy Potes (1895-)
  - Elizabeth Potes (1896-)
  - Elmer Potes (1900-1972)
  - Earl Potes (1902-1977)
  - Mercedes M Potes (1905-1987)
- Spouse
  - Sylvia Frances Carlker (1912-1992)
- Children
  - Floyd L Potes (1930-)

Spouse

- Ruby Elizabeth Brown (1910-1957)

Children

- Bert Orville Potes (-)
- Edith Potes (-)
- Betty Ann Potes (1940-)
- Macarthur A Potes (1945-1945)

Spouse

- Clettis Lorine Baker

Spouse

- Mary Lidia Bailey (1930-1994)

Return to normal view

Michigan Tabors related to Illinois & Kentucky

Entries: 10945 **Updated:** 2007-07-04 20:15:12 UTC (Wed)
Contact: Jennifer wjtabor@sbcglobal.net

- *ID:* I4926
- *Name:* Herbert Floyd Potes [1]
- *Sex:* M
- *Birth:* 4 JUL 1907 [1]
- *Death:* 13 JUL 1991 in Daughery, OK, USA [1]

Marriage 1 Mary Lidia Bailey b: 7 MAR 1930 in AR, USA

Sources:

1. Title: OneWorldTree
   Repository:
   Note: www.ancestry.com
   Media: Ancestry.com
   Text: Ancestry.com. One World Tree (sm) [database online]. Provo, UT: MyFamily.com, Inc.

Return to normal view

Michigan Tabors related to Illinois & Kentucky

Entries: 10945 **Updated:** 2007-07-04 20:15:12 UTC (Wed)
Contact: Jennifer wjtabor@sbcglobal.net

- *ID:* I4914
- *Name:* Mary Lidia Bailey [1] [1]
- *Sex:* F
- *Birth:* 7 MAR 1930 in AR, USA [1] [1]
- *Death:* 12 NOV 1994 in Sulpher Springs, OK, USA [1] [1]

Father: Edgar Lewis Bailey b: 2 AUG 1906 in Waldron, Scott, AR, USA
Mother: Etna Tabor b: 17 DEC 1907 in Oden, Montgomery, AR, USA

Marriage 1 Arville Vester Fowler

Children

1. Living Fowler
2. Living Fowler
3. Living Fowler

Marriage 2 Herbert Floyd Potes b: 4 JUL 1907

Sources:

1. Title: OneWorldTree
   Repository:
   Note: www.ancestry.com
   Media: Ancestry.com
   Text: Ancestry.com. One World Tree (sm) [database online]. Provo, UT: MyFamily.com, Inc.

Return to normal view

Michigan Tabors related to Illinois & Kentucky

Entries: 10945 Updated: 2007-07-04 20:15:12 UTC (Wed)
Contact: Jennifer jennifer@robinsweb.com

- ID: I4914
- Name: Mary Lidia Bailey [1]
- Sex: F
- Birth: 7 MAR 1930 in AR, USA [1]
- Death: 12 NOV 1994 in Sulpher Springs, OK, USA [1]

Father: Edgar Lewis Bailey b: 2 AUG 1900 in Waldron, Scott, AR, USA
Mother: Ema Tabor b: 17 DEC 1907 in Oden, Montgomery, AR, USA

Marriage 1 Arville Vester Fowler

Children

1. Living Fowler
2. Living Fowler
3. Living Fowler

Marriage 2 Herbert Floyd Potts b: 4 JUL 1907

Sources:

1. Title: OneWorldTree
Repository:
Note: www.ancestry.com
Media: Ancestry.com
Text: Ancestry.com. One World Tree (sm) [database online]. Provo, UT: MyFamily.com, Inc.

Family Group Record- 2732

Husband	Francis "Frank" M. POTES-7708	
Born		Place
Christened		Place
Died	Aft 1862	Place
Buried		Place
Married		Place
Husband's father	male POTES-7704	MRIN: 2726
Husband's mother	Female ?UNKNOWN-7706	

Wife	not KNOWN-7727	
Born		Place
Christened		Place
Died		Place
Buried		Place
Wife's father		
Wife's mother		

Prepared by	Gladys LaVon (Lowe) Treadway	Address	2815 Hillside Court
Phone	(563) 355-2095		Bettendorf, IA 52722-2915
E-mail address	gltreadway@juno.com		
Date prepared	22 Dec 2009		

Family Group Record- 2732

Page 1 of 2

Husband	Francis "Frank" M. POTES-2708	
Born		Place
Christened		Place
Died	AN 1862	Place
Buried		Place
Married		Place
Husband's father	male POTES-2704	
Husband's mother	Female JUNKNOWN-2705	

Wife	not KNOWN-2727	
Born		Place
Christened		Place
Died		Place
Buried		Place
Wife's father		
Wife's mother		

Prepared by	Gladys Lavon (Lowe) Tremblay	Address	2815 Hillside Court
Phone	(563) 355-2095		Bettendorf, IA 52722-2815
E-mail address	glltreadwell@aol.com		
Date prepared	22 Dec 2009		

Family Group Record- 2732

Husband	**Francis "Frank" M. POTES-7708**
Wife	**not KNOWN-7727**

Notes

HUSBAND - Francis "Frank" M. POTES-7708

Info from Roy Wilkerson Dec 2009. Also sent copy of Civil War records of his from Macon Co. MO.

Francis M. Potes from 11th Regt Cav as Pvt in Co C. with Captain George N. Bearnes. Enlisted 11 Feb 1862 Macon City.

Remarks: Consolidated with 2nd Regt. Cav. MSM Sep 1, 1862.

He enlisted same day and place with two brothers William Potes and John N. Potes.

He said had not located any more info on Frank so maybe he died in Civil War?

Family Group Record- 2732

Husband **Francis "Frank" M. POTES-2708**

Wife **not KNOWN-2722**

Notes

HUSBAND - Francis "Frank" M. POTES-2708

Info from Roy Wilkerson Dec 2009. Also sent copy of Civil War records of his from Mason Co. MO.

Francis M. Potes from 11th Regt Cav. as Pvt in Co C. with Captain George N. Beamer. Enlisted 11 Feb 1862 Mason City.

Remarks: Consolidated with 2nd Regt. Cav. MSM Sep 1, 1862.

He enlisted same day and place with two brothers William Potes and John N. Potes.

He said had not located any more info on Frank so maybe he died in Civil War?

785

11th Reg't Cav. S. M. Vols.

Potes, Francis M. Age

Rank Pvt. Co. C

Captain George W. Bearnes

Enlisted Feb. 11 186 2

Where Macon City

Mustered in 186

Where

Remarks Consolidated with 2d Regt. Cav. MSM Sept 1, 1862. ~~fr MR Aug. 30, 1862.~~

Mustered out 186

Where

Form No. 242 ½, A. G. O., Mo., 6-26-22-6M.

Info from Ray Wilkerson Duncan, OK Dec 2009

1847

.....12th.....Reg't Cav. S. M. Vols.

.....

.....

.....Private, Francis M. .....Age.....

Rank...Pvt.....Co.....G...

Captain....George W. Pearson.....

.....

Enlisted.....Feb. 12.....1864..9...

Where.....Macon City.....

.....

Mustered in.....1864.....

Where.....

.....

Remarks. Commissioned with 24 Regt. Cav. MSM Sept 1, 1862. Co-12th-Reg-Co. 12th.....

.....

.....

.....

.....

.....

.....

Mustered out.....1864.....

Where.....

Form No. 2412 S, A. G. O., Mo., 8-16-12-GM.

From: Sandra Taylor <taylor@grantridge.us>
To: roywilkerson2@cableone.net
Cc: "Gladys L. Treadway" <gltreadway@juno.com>
Date: Fri, 04 Dec 2009 14:57:27 -0800
Subject: Re: Potes

Roy,

I got that information from Gladys Treadway. I see that you have her email address from your email to me. She will answer your email.

Sandy

On 12/4/2009 2:43:16 PM, roywilkerson2@cableone.net wrote:
> Everything seemed right. Tillman Edward Potes has one granddaughter still
> alive in Yuma, AZ. I hope to contact her tonight. I had noticed in the
> footnotes mention of letters from Ira Potes. I would love to find if these
> still exist and obtain copies of them.
> Sent from my Verizon Wireless BlackBerry
>
> -----Original Message-----
> From: Sandra Taylor
> Date: Fri, 04 Dec 2009 13:48:47
> To:
> Cc: ; ; Lynn
> Leonard
> Subject: Re: Potes
>
> Dear Roy,
>
> Attached is what I have on John N. Potes. I maintain this family file
> on Greathouse Cousins. We would all be grateful for any corrections or
> additions.
>
> Sandy
>
> roywilkerson2@cableone.net wrote:
> > I noticed that you contributed information to the Greathouse site about
> John N. Potes and his son Ira Wait Potes. I am a descendant of John's brother, William. I am most interested in any information you may have on them. There was also letters mentioned. I would love to have copies for my family research. Any help would be greatly appreciated.
> > Sent from my Verizon Wireless BlackBerry
> >
> >
> >

From: Sandra Taylor <taylorsdaughter@yahoo.com>
To: roywilson2@ablevoice.net
Cc: "Gladys L. Treadway" <gladysltreadway@juno.com>
Date: Fri, 04 Dec 2009 16:57:27 -0800
Subject: Re: Potes

Roy,

I got that information from Gladys Treadway. I see that you have her email address from your email to me. She will answer your email.

Sandy

On 12/4/2009 2:43:16 PM, roywilson2@ablevoice.net wrote:
> Everything seemed right. Tillman Edward Potes has one granddaughter still
> alive in Yuma, AZ. I hope to contact her tonight. I had noticed in the
> footnotes mention of letters from Ira Potes. I would love to find if these
> still exist and obtain copies of them.
> Sent from my Verizon Wireless BlackBerry
>
> -----Original Message-----
> From: Sandra Taylor
> Date: Fri, 04 Dec 2009 15:48:47
> To:
> Cc: ; Lynn
> Leonard
> Subject: Re: Potes
>
> Dear Roy,
>
> Attached is what I have on John N. Potes. I maintain this family file
> on Ancestrise Cousins. We would all be grateful for any corrections or
> additions.
>
> Sandy
>
> roywilson2@ablevoice.net wrote:
> > I noticed that you contributed information to the Ancestrise site
> about
> > John N. Potes and his son Ira Wait Potes. I am a descendant of John's
> brother, William. I am most interested in any information you may have
> on them. There was also letters mentioned. I would love to have copies
> for my family research. Any help would be greatly appreciated.
> > Sent from my Verizon Wireless BlackBerry
>
>
>
>

From: roywilkerson2@cableone.net
To: "Gladys L. Treadway" <gltreadway@juno.com>
Date: Wed, 9 Dec 2009 18:27:06 +0000
Subject: Re: Potes

Segal

As you can see in the picture of ~~William~~ Potes, he was not a big man and neither was Herbert Potes. They just had big hands. I am 6'0" and weigh 225 lbs and my wedding ring is a size 11. My mother has Sigal's Iver Johnson 12 gauge shotgun. When Grandpa Potes (Herbert) died, his wife was selling all of his stuff. She told us that if we wanted anything, come to the yard sale and buy it. My mom bought the gun. We have a picture of Grandpa holding it and a rabbit at the age of 12.
Sent from my Verizon Wireless BlackBerry

-----Original Message-----
From: "Gladys L. Treadway" <gltreadway@juno.com>
Date: Wed, 9 Dec 2009 11:54:27
To: <roywilkerson2@cableone.net>
Subject: Re: Potes

Hey thanks for the update, now it makes sense and ages fit. So it was that William b. 1823 not 1863 that died in 1886 and is the one you have the stone of. Can't imagine a person wearing that size a ring. The picture I have of John N. Potes is not known when was taken but a very dignified looking gentlemen but only top of him so can't see his hands but doesn't look like a big man. Very interesting.

Thanks,
Gladys

On Wed, 9 Dec 2009 17:38:53 +0000 roywilkerson2@cableone.net writes:
> William was my ggg-grandfather. He lived from 1823-1886. Cumberland
> Sigal was my gg-grandfather. Herbert was my great grandfather

uno e-mail for gilreadway@juno.com printed on Thursday, December 10, 2009, 11:38 AM

From: roywilkerson2@cableone.net
To: "Gladys L. Treadway" <gilreadway@juno.com>
Date: Wed, 9 Dec 2009 16:27:06 +0000
Subject: Re: Potes

As you can see in the picture of William Potes, he was not a big man and neither was Herbert Potes. They just had big hands. I am 6'0" and weigh 225 lbs and my wedding ring is a size 11. My mother has Sigal's Iver Johnson 12 gauge shotgun. When Grandpa Potes (Herbert) died, his wife was selling all of his stuff. She told us that if we wanted anything, come to the yard sale and buy it. My mom bought the gun. We have a picture of Grandpa holding it and a rabbit at the age of 12.
Sent from my Verizon Wireless BlackBerry

-----Original Message-----
From: "Gladys L. Treadway" <gilreadway@juno.com>
Date: Wed, 9 Dec 2009 11:54:27
To: <roywilkerson2@cableone.net>
Subject: Re: Potes

Hey thanks for the update, now it makes sense and ages fit. So it was that William b. 1823 not 1863 that died in 1886 and is the one you have the stone of. Can't imagine a person wearing that size a ring. The picture I have of John N. Potes is not known when was taken but a very dignified looking gentlemen but only top of him so can't see his hands but doesn't look like a big man. Very interesting.

Thanks,
Gladys

On Wed, 9 Dec 2009 17:38:53 +0000 roywilkerson2@cableone.net writes:
> William was my gg-grandfather. He lived from 1823-1886. Cumberland
> Wind was my gg-grandfather. Herbert was my great-grandfather.

Hey thanks for the update, now it makes sense and ages fit. So it was that William b. 1823 not 1863 that died in 1886 and is the one you have the stone of. Can't imagine a person wearing that size a ring. The picture I have of John N. Potes is not known when was taken but a very dignified looking gentlemen but only top of him so can't see his hands but doesn't look like a big man. Very interesting.

Thanks,
Gladys

On Wed, 9 Dec 2009 17:38:53 +0000 roywilkerson2@cableone.net writes:
> William was my ggg-grandfather. He lived from 1823-1886. Cumberland
> Sigal was my gg-grandfather. Herbert was my great grandfather.
> Betty is my grandmother and Patricia Manous is my mother. My men in
> my Potes line all looked like their father. All had very large
> hands. Herbert Potes' wedding ring was a size 14.
>
> Sent from my Verizon Wireless BlackBerry
>
> -----Original Message-----
> From: "Gladys L. Treadway" <gltreadway@juno.com>
> Date: Wed, 9 Dec 2009 11:09:44
> To: <roywilkerson2@cableone.net>
> Subject: Re: Potes
>
> Hi Roy,
>
> I want to thank you for the info on the Civil War papers of the 3
> brothers, would have been nice if had little more info on them but
> we
> take what we can get and this is better then nothing.
>
> Also the picture of Cumberland Sigal Potes and his family very
> interesting, always like seeing old family pictures. You will be
> interested in ones I send you when ever we get rid of this 8 in of
> snow

Hey thanks for the update, now it makes sense and ages fit. So it was that William b. 1823 not 1864 that died in 1886 and is the one you have the stone of. Can't imagine a person wearing that size a ring. The picture I have of John N. Potes is not known when was taken but a very dignified looking gentleman but only top of him so can't see his hands but doesn't look like a big man. Very interesting.

Thanks,
Gladys

On Wed, 9 Dec 2009 17:38:33 +0000 roywilkerson@sbcglobal.net wrote:
> William was my gg-grandfather. He lived from 1823-1886. Cumberland
> Sigal was my gg-grandfather. Herbert was my great grandfather.
> Betty is my grandmother and Patricia Manous is my mother. My mom in
> my Potes line all looked like their father. All had very large
> hands. Herbert Potes' wedding ring was a size 14.
>
> Sent from my Verizon Wireless BlackBerry
>
> ----Original Message----
> From: "Gladys L. Treadway" <gltreadway@juno.com>
> Date: Wed, 9 Dec 2009 11:09:44
> To: <roywilkerson2@sbcglobal.net>
> Subject: Re: Potes
>
> Hi Roy,
>
> I want to thank you for the info on the Civil War papers of the 3
> brothers, would have been nice if had little more info on them but
> we
> take what we can get and this is better than nothing.
>
> Also the picture of Cumberland Sigal Potes and his family very
> interesting, always like seeing old family pictures. You will be
> interested in ones I send you when ever we get rid of this 8 in of
> snow

> direct line or wife I go as far as can then don't get any farther as
> always going on to other families.
>
> I am not able to do much research at larger libraries the last couple
> years so have to rely on the internet and that is very unreliable at
> best. So much wrong info out there as well as good info so you never
> know for sure which it is unless you can research it yourself and most
> all my research was done from the beginning from court houses, libraries
> and cemeteries and haven't done much on the internet until just last

From: "Roy Wilkerson Jr" <roywilkerson2@cableone.net>
To: "Gladys L. Treadway" <gltreadway@juno.com>
Date: Tue, 8 Dec 2009 20:05:56 -0600
Subject: Re: Potes

Here are records where Francis M., John N. and William Potes all joined the Army the same day. Also is a picture of Cumberland Sigal Potes (1863 - 20 Sep 1925), his wife Nancy Jane Gadberry (7 Sep 1871 - 12 Apr 1959) with their two youngest children, Herbert Floyd Potes (4 Jul 1907 - 13 Jul 1991) and Mercedes Potes (2 May 1905 - 22 Nov 1987). This is the oldest Potes picture I have seen.

My line goes William Potes (15 Jan 1863 - 13 Feb 1886)---> Cumberland Sigal Potes---> William Potes---> Betty Potes (16 Jan 1940 - Present)---> Patricia Manous (25 Apr 1957 - Present)---> Roy Wilkerson Jr (17 Apr 1977 - Present)

UM ggg
Sigal gg
Herbert g
Betty grand
Patricia mo
Roy - son

Roy Wilkerson Jr
1014 N. B St
Duncan, OK 73533
580-470-5241
roywilkerson2@cableone.net
roy.wilkerson@halliburton.com

my of Herbert
my of Betty
my of Patricia

----- Original Message -----
From: "Gladys L. Treadway" <gltreadway@juno.com>
To: <roywilkerson2@cableone.net>
Sent: Tuesday, December 08, 2009 11:24 AM
Subject: Re: Potes

> Hi Roy,
>
> Very interesting info, I did go in and read the article and very
> interesting. I will be glad to send you a copy of the letters as appears
> don't have them in my family group sheets but will get them copied and
> send them to you as soon as get some weather I can get out. I also have
> a picture of John N. Potes and his tombstone and one of Tilman "Edward"
> when a baby and Ira when he was a young man, which might be of interest
> to you. The story of his brother's.most interesting. Maybe Frank was
> killed in CW which is why you have not found him.
> Had a note did not locate an obit for John N. But no notation that
> looked for a will or probate at the time. Could write to Macon Co. MO
> and ask about that but hadn't worked on this family in many years.
>
> I started doing genealogy back in 1969 so have been working on all my
> direct lines for many years. Many have gone down at least 3 generations
> from the early lines and many more from later lines several more
> generations and sometimes get involved in one family and never get back
> to another for some time. Sometimes if can't find info on the husband of

From: "Roy Wilkerson Jr" roywilkerson2@cableone.net
To: "Gladys L. Treadway" <gtreadway@juno.com>
Date: Tue, 8 Dec 2009 20:05:58 -0600
Subject: Re: Potes

Here are records where Francis M., John N. and William Potes all joined the Army the same day. Also is a picture of Cumberland Sigal Potes (1863 - 20 Sep 1925), his wife Nancy Jane Gadberry (7 Sep 1871 - 12 Apr 1959) with their two youngest children, Herbert Floyd Potes (4 Jul 1907 - 13 Jul 1991) and Mercedes Potes (2 May 1905 - 22 Nov 1987). This is the oldest Potes picture I have seen.

My line goes William Potes (15 Jan 1863 - 13 Feb 1886)---> Cumberland Sigal Potes---> William Potes---> Betty Potes (16 Jan 1940 - Present)---> Patricia Manous (25 Apr 1957 - Present)---> Roy Wilkerson Jr (17 Apr 1977 - Present)

Roy Wilkerson Jr
1014 N. B St
Duncan, OK 73533
580-470-5241
roywilkerson2@cableone.net
roy.wilkerson@halliburton.com

---- Original Message ----
From: "Gladys L. Treadway" <gtreadway@juno.com>
To: <roywilkerson2@cableone.net>
Sent: Tuesday, December 08, 2009 11:24 AM
Subject: Re: Potes

> Hi Roy,
>
> Very interesting info, I did go in and read the article and very
> interesting. I will be glad to send you a copy of the letters as appears
> don't have them in my family group sheets but will get them copied and
> send them to you as soon as get some weather I can get out. I also have
> a picture of John N. Potes and his tombstone and one of Tillman "Edward"
> when a baby and his wife. Tillman be was a young man, which might be of interest
> to you. The story of his brother's more interesting. Maybe Frank was
> killed in CW which is why you have not found him.
> Had a note did not locate an obit for John N. But no notation that
> looked for a will or probate at the time. Could write to Macon Co. MO
> and ask about that but hadn't worked on this family in many years.
>
> I started doing genealogy back in 1969 so have been working on all my
> direct lines for many years. Many have gone down at least 3 generations
> from the early lines and many more from later lines several more
> generations and sometimes get involved in one family and never get back
> to another for some time. Sometimes I can't find info on the husband of

> Improve your career health. Click now to study nutrition!
> http://thirdpartyoffers.juno.com/TGL2141/c?cp=xf8xL3vSdA5AAnQbzPmH3QAAJ1CRFHyV7o---nSx2rJBlik5AAYAAAAAAAAAAAAAAAAAADNAAAAAAAAAAAAAAAAAAASQwAAAAA=
>

> know he had a brother William. Do you know who their parents are?
>
> I do have copies of the letters that was mentioned in what Sandy sent you
> but think had what was in them but would have to go back and look for
> sure. Usually if I have letters I usually add them to the info I have on
> the person then keep the originals in the notebook as have no way of
> copying them to my data base that I use for genealogy which is PAF.
> Right now I don't have a scanner either as it bit the dust some time ago
> and my system is too old to add a new one right now so hope to do that
> next year. The letters came from Joyce Hamilton of St John, WA in 1986
> and haven't been in touch for several years.
> I may have little more on John's children then was listed in what Sandy
> sent you but rather doubt it as think she has the same as I do on the
> children with their wifes and children. But only have that Tilman Edward
> was married and had a daughter and Ira Wait Pottess did not have any
> marriages that we know. So the line doesn't go very far.
>
> Tilman "Edward" Potes b. 1872 MO and died in AZ. Had a daughter Alta who
> married Mr De Berry
> and that is the extent of what I know of them.
> Ira Wait Potess b. 1875 Adair Co. MO and died 13 Apr 1953. Never
> married. This info was what Sandy had sent you.
>
> I haven't worked on that family for long time other then to send what I
> had to Sandy and then she looked up more info on the internet but so far
> that was all we had.
>
> John N. Potes b. 12 Mar 1839 MO d. 4 Jan 1922 Macon Co. MO, buried Mt
> Carmel cem, Adair Co. MO. John was married 3 times, first to Louisa Jane
> (Thompson) Clem 2 May 1870 which was from my direct line of Thompson and
> then he married 2nd after 1890 to Jennie Pyle and 3rd md Cora Mae Sadler
> after 1908, all Adair Co. MO. Cora Sadler from my direct line of Lowe as
> well as the Thompson line.
>
> Be glad to exchange info with you but will have to send it by mail to
> you.
>
> Gladys
>
> On Fri, 4 Dec 2009 21:24:14 +0000 roywilkerson2@cableone.net writes:
>> I noticed that you contributed information to the Greathouse site
>> about John N. Potes and his son Ira Wait Potes. I am a descendant
>> of John's brother, William. I am most interested in any information
>> you may have on them. There was also letters mentioned. I would love
>> to have copies for my family research. Any help would be greatly
>> appreciated.
>> Sent from my Verizon Wireless BlackBerry
>>
>>
> _____
> Nutrition

> know he had a brother William. Do you know who their parents are?
>
> I do have copies of the letters that was mentioned in what Sandy sent you
> but think had what was in them but would have to go back and look for
> sure. Usually if I have letters I usually add them to the info I have on
> the person then keep the originals in the notebook as have no way of
> copying them to my data base that I use for genealogy which is PAF.
> Right now I don't have a scanner either as it bit the dust some time ago
> and my system is too old to add a new one right now so hope to do that
> next year. The letters came from Joyce Hamilton of St John, WA in 1980
> and haven't been in touch for several years.
> I may have little more on John's children than was listed in what Sandy
> sent you but rather doubt it as think she has the same as I do on the
> children with their wifes and children. But only have that Tilman Edward
> was married and had a daughter and Ira Wait Potess did not have any
> marriages that we know. So the line doesn't go very far.
>
> Tilman "Edward" Potes b. 1872 MO and died in AZ. Had a daughter Alta who
> married Mr De Berry
> and that is the extent of what I know of them.
> Ira Wait Potess b. 1875 Adair Co. MO and died 13 Apr 1953. Never
> married. This info was what Sandy had sent you.
>
> I haven't worked on that family for long time other then to send what I
> had to Sandy and then she looked up more info on the internet but so far
> that was all we had.
>
> John N. Potes b. 12 Mar 1839 MO d. 4 Jan 1922 Macon Co. MO, buried Mt
> Carmel cem, Adair Co. MO. John was married 3 times, first to Louisa Jane
> (Thompson) Clem 2 May 1870 which was from my direct line of Thompson and
> then he married 2nd after 1890 to Jennie Pyle and 3rd md Cora Mae Sadler
> after 1908, all Adair Co. MO. Cora Sadler from my direct line of Lowe as
> well as the Thompson line.
>
> Be glad to exchange info with you but will have to send it by mail to
> you.
>
> Gladys
>
> On Fri, 4 Dec 2009 21:24:14 +0000 roywilkerson2@cableone.net wrote:
>> I noticed that you contributed information to the Greathouse site
>> about John N. Potes and his son Ira Wait Potes. I am a descendant
>> of John's brother, William. I am most interested in any information
>> you may have on them. There was also letters mentioned. I would love
>> to have copies for my family research. Any help would be greatly
>> appreciated.
>> Sent from my Verizon Wireless BlackBerry
>>
>>
>
> Nutrition

From: "Roy Wilkerson Jr" <roywilkerson2@cableone.net>
To: "Gladys L. Treadway" <gltreadway@juno.com>
Date: Mon, 7 Dec 2009 17:17:44 -0600
Subject: Re: Potes

John had two brother, William and Frank. They all three joined the Union Army together. I did not see anywhere where the contents of the letters were shown. In 1882, William came to Oklahoma with his family and John stayed in Missouri. I think John may have a will on file in Adair County, MO. However, I do not have a copy of it. I understand not wanting, or being able, to copy the letters. I am sure they are important to you. Should you ever have time to type out the contents, it would be most important to my family. We do not know the name of their parents, and may never know. We also do not know what happened to Frank. I have searched for years to find photos of them with no luck. The only Potes photos I have are of my great-great grandfather Cumberland Sigal Potes. This was William's son. It was taken when my great-grandpa Herbert Potes was about ten (Abt 1917). Herbert Potes died in 1991 when I was 14. That is when I started my research. And it is only photocopy of paper of the original. I do also have a Potes family reunion photo from the 1960's taken in Ada, Ok. However, we have only identified a couple of them. John has a granddaughter, Ethel Hinkley, alive and living in Yuma. This is the daughter of Tillman Edward Potes' daughter Alta. I have had no luck contacting her. As I stated, my family settled in Indian Territory south of present day Sulphur, Ok. I wonder in Ira Wait Potes every visited them? He had a cousin named Ira as well. This was William's grand son. I am enclosing a story of my 17 year search for the burial spot of William Potes. I found his headstone, but not where he was buried. Any help would be greatly appreciated.

81
1991
14
1977

http://www.dallasnews.com/sharedcontent/dws/news/city/denton/stories/071608dnmettombstone.3fa31e

Roy Wilkerson Jr
1014 N. B St
Duncan, OK 73533
580-470-5241
roywilkerson2@cableone.net
roy.wilkerson@halliburton.com

----- Original Message -----
From: "Gladys L. Treadway" <gltreadway@juno.com>
To: <roywilkerson2@cableone.net>
Sent: Monday, December 07, 2009 4:42 PM
Subject: Re: Potes

81
1991
14
1977

> Hi Roy,
>
> I see Sandy sent you the info we had on John N. Potes and his family.
> Because he married into my Thompson family I had done research on him
> from that marriage but have nothing on John's parents, siblings so didn't

From: "Roy Wilkerson Jr" <roywilkerson2@cableone.net>
To: "Gladys L. Treadway" <gltreadway@juno.com>
Date: Mon, 7 Dec 2009 11:17:44 -0800
Subject: Re: Potes

John had two brother, William and Frank. They all three joined the Union Army together. I did not see any where where the contents of the letters were shown. In 1882, William came to Oklahoma with his family and John stayed in Missouri. I think John may have a will on file in Adair County, MO. However, I do not have a copy of it. I understand my wanting, or being able, to copy the letters. I am sure they are important to you. Should you ever have time to type out the contents, it would be most important to my family. We do not know the name of their parents, and may never know. We also do not know what happened to Frank. I have searched for years to find photos of them with no luck. The only Potes photos I have are of my great-great grandfather Cumberland Sigal Potes. This was William's son. It was taken when my great-grandpa Herbert Potes was about ten (Abt 1917). Herbert Potes died in 1991 when I was 14. That is when I started my research. And it is only photocopy of paper of the orginal. I do also have a Potes family reunion photo from the 1960's taken in Ada, OK. However, we have only identified a couple of them. John has a granddaughter, Ethel Hinkle, alive and living in Vinita. This is the daughter of Tillman Edward Potes' daughter Alta. I have had no luck contacting her. As I stated, my family settled in Indian Territory south of present day Sulphur, OK. I wonder in Ira Wiat Potes every visited them? He had a cousin named Ira as well. This was William's grand son. I am enclosing a story of my 17 year search for the burial spot of William Potes. I found his headstone, but not where he was buried. Any help would be greatly appreciated.

http://www.dallasnews.com/sharedcontent/dws/news/city/stories/071609dmnotionhpw.1b5f1a

Roy Wilkerson Jr
1014 N. B St
Duncan, OK 73533
580-470-5241
roywilkerson2@cablone.net
roy.wilkerson@halliburton.com

----- Original Message -----
From: "Gladys L. Treadway" <gltreadway@juno.com>
To: "royWilkerson2@cablone.net"
Sent: Monday, December 07, 2009 4:12 PM
Subject: Re: Potes

> Hi Roy,
>
> I see Sunny sent you the info we had on John N. Potes and his family.
> Because he married into my Thompson family I had done research on him
> from that marriage but have nothing on John's parents, siblings so didn't

Thanks for that bit of info as I did not know that. I knew Alta was dau of Tillman but nothing past that.

We will never see 60 again till next spring if lucky. Has still been cold and probably in for it all winter. But was able to get out and get the info mailed to you so you should be getting it soon if not allready.

Gladys

On Sun, 13 Dec 2009 17:17:24 +0000 roywilkerson2@cableone.net writes: Son of Herbert Floyd?

> Alta Potes is the daughter of Tillman Edward Potes. Floyd is my grandpa Potes oldest son. He knows little about the family. He is a retired doctor and pilot. He refuses to associate with our family and did not bother showing up to his own father's funeral. How is the weather your way. We have finally had a break. It is supposed to reach the low 60's here today.
>
> Sent from my Verizon Wireless BlackBerry
>
> ---
>
> **From:** "Gladys L. Treadway" <gltreadway@juno.com>
> **Date:** Sun, 13 Dec 2009 10:37:13 -0600
> **To:** <roywilkerson2@cableone.net>
> **Subject:** Fw: Potes
>
> My cousin found this info on the internet, where she never says, but no relation to our family she just likes to poke around and find info and she usually comes up with something. You may have the info but thought was interesting.
>
> Gladys
>
> phaezie33@yahoo.com>
> **To:** gladys treadway <gltreadway@juno.com>
> **Date:** Sat, 12 Dec 2009 16:04:59 -0800 (PST)
> **Subject:** Potes
> **Message-ID:** <849521.54501.qm@web55002.mail.re4.yahoo.com>
>
> Hi Gladys,
>
> Found some info to add to your files. Alta Grace Potes, b. 1896 Missouri, died 1993 Springfield, Oregon, married Frank DeBerry, b. 1887 Texas, died 1971 Lane Co., Oregon. This was posted by John 02468 on Ancestry Message Board. Also, found a posting by Floyd Lee Potes of Palmdale, CA, concerning his family. He was born 1930 to Herbert Floyd Potes and Sylvia F. Cariker. In 1933, moved to Okla. with G.parents Cumberland Seagel Potes and Nancy Jane Gadberry Potes. His Grandfather, Siegal Potes, migrated from Ohio to Okla. His brother went to Michigan. Did not say which brother.
>
> Anyway, not sure if you have all this but it may have some value for you. Kind of fun to dig around. Still not able to access that blasted genforum. My printer is having fits, also. Finally decided to print after about 15 minutes and scared me half to death. Needs a new cartridge

luno e-mail for gliveadway@luno.com printed on Tuesday, December 15, 2009, 9:58 AM

Thanks for that bit of info as I did not know that. I knew Alta was dau of Tillman but nothing past that.

We will never see 60 again till next spring if lucky. Has still been cold and probably in for it all winter. But was able to get out and get the info mailed to you so you should be getting it soon if not already.

Gladys

On Sun, 13 Dec 2009 17:17:24 +0000 roywilkerson2@cableone.net writes:

> Alta Potes is the daughter of Tillman Edward Potes. Floyd is my grandpa Potes oldest son. He knows little about the family. He is a retired doctor and pilot. He refuses to associate with our family and did not bother showing up to his own father's funeral. How is the weather your way. We have finally had a break. It is supposed to reach the low 60's here today.
>
> Sent from my Verizon Wireless BlackBerry
>
> ---
>
> **From:** "Gladys L. Treadway" <gliveadway@luno.com>
> **Date:** Sun, 13 Dec 2009 10:37:13 -0600
> **To:** <roywilkerson2@cableone.net>
> **Subject:** Fw: Potes
>
> My cousin found this info on the internet, where she never says, but no relation to our family. She just likes to poke around and find info and she usually comes up with something. You may have the info but thought was interesting.
>
> Gladys
>
> phaezie37@yahoo.com>
> **To:** gladys treadway <gliveadway@luno.com>
> **Date:** Sat, 12 Dec 2009 16:04:59 -0800 (PST)
> **Subject:** Potes
> **Message-ID:** <849521.54501.qmail@web55002.mail.re4.yahoo.com>
>
> Hi Gladys,
>
> Found some info to add to your files. Alta Grace Potes, b. 1896 Missouri, died 1993 Springfield, Oregon, married Frank Delberry, b. 1887 Texas, died 1971 Lane Co., Oregon. This was posted by John 02468 on Ancestry Message Board. Also, found a posting by Floyd Lee Potes of Palmdale, CA, concerning his family. He was born 1920 to Herbert Floyd Potes and Sylvia F. Carlton. In 1933, moved to Okla. with O.parents Cumberland Siegel Potes and Nancy Jane Cudberry Potes. His Grandfather, Siegel Potes, migrated from Ohio to Okla. His brother went to Michigan. Did not say which brother.
>
> Anyway, not sure if you have all this but it may have some value for you. Kind of fun to dig around. Still not able to access that blasted genforum. My printer is having fits, also. Finally decided to print after about 15 minutes and scared me half to death. Needs a new cartridge

From: faye francis <phaezie33@yahoo.com>
To: gladys treadway <gltreadway@juno.com>
Date: Sat, 12 Dec 2009 16:04:59 -0800 (PST)
Subject: Potes

Hi Gladys,

Found some info to add to your files. Alta Grace Potes, b. 1896 Missouri, died 1993 Springfield, Oregon, married Frank DeBerry, b. 1887 Texas, died 1971 Lane Co., Oregon. This was posted by John 02468 on Ancestry Message Board. Also, found a posting by Floyd Lee Potes of Palmdale, CA, concerning his family. He was born 1930 to Herbert Floyd Potes and Sylvia F. Cariker. In 1933, moved to Okla. with G.parents Cumberland Seagel Potes and Nancy Jane Gadberry Potes. His Grandfather, Siegal Potes, migrated from Ohio to Okla. His brother went to Michigan. Did not say which brother.

Anyway, not sure if you have all this but it may have some value for you. Kind of fun to dig around. Still not able to access that blasted genforum. My printer is having fits, also. Finally decided to print after about 15 minutes and scared me half to death. Needs a new cartridge which I have but didn't load it yet.

Later.

Faye

From: faye [illegible] <[illegible]@yahoo.com>
To: gladys [illegible] <[illegible]@[illegible].com>
Date: Sat, 12 Dec 2009 19:01:59 -0800 (PST)
Subject: Potes

Hi Gladys,

Found some info to add to your files. Alta Grace Potes, b. 1896 Missouri, died 1953 Springfield, Oregon, married Frank Delberry, b. 1887 Texas, died 1971 Lane Co., Oregon. This was posted by John 02468 on Ancestry Message Board. Also, found a posting by Floyd Lee Potes of Palmdale, CA, concerning his family. He was born 1920 to Herbert Floyd Potes and Sylvia F. Carlier. In 1923, moved to Okla. with G.parents Cumberland Seagel Potes and Nancy Jane Gadberry Potes. His Grandfather, Siegel Potes, migrated from Ohio to Okla. His brother went to Michigan. Did not say which brother.

Anyway, not sure if you have all this but it may have some value for you. Kind of fun to dig around. Still not able to access that blasted genforum. My printer is having fits, also. Finally decided to print after about 15 minutes and scared me half to death. Needs a new cartridge which I have but didn't load it yet.

Later,

Faye

From: roywilkerson2@cableone.net
To: "Gladys L. Treadway" <gltreadway@juno.com>
Date: Tue, 22 Dec 2009 21:53:07 +0000
Subject: Re: Potes

I am out of town for the holidays, but will get you all of the info when I get home. My mom's name is Patricia Ann Manous (b. 25 Apr 1957) and my fathers name is Roy Wilkerson Sr (3 Oct 1948). They are both still alive. Betty Potes' mom was Ruby Elizabeth Brown. Will get you those dates later. I started my research when Grandpa Potes died in 1991. I was 14.

------Original Message------
From: Gladys L. Treadway
To: roywilkerson2@cableone.net
Subject: Re: Potes
Sent: Dec 22, 2009 15:44

Hi Roy,

I was wondering if you could send me your parents names and your grandparents names and who Herbert was married to when Betty was born as need the direct line so can add the info to my data base. Easier if have the direct lines to add and want them to be correct.

I must say you are younger then most people getting into genealogy so that is very nice to see. Use to be we didn't start this till our later years so nice to see a younger generation getting interested in where you came from. What surprises me is that more people are not interested in where they came from. I wish I had known about genealogy while my grandparents were living as know could have found out a lot more then I know but they had all died by 1969 when I started and many of the Aunts and Uncles had died or certainly weren't interested in me digging up any info on the family but has gotten little easier now but no one to get it from.

Thanks for any help you can give me.

Gladys

Criminal Lawyer
Criminal Lawyers - Click here.
http://thirdpartyoffers.juno.com/TGL2141/c?cp=cW3D3rl3kZ3ZAxAzzrU2IAAAJ1CRFHyV7o---nSx2rJBlik5AAYAAAAAAAAAAAAAAAAAAADNAAAAAAAAAAAAAAAAAAAAiFgAAAAA=

Sent from my Verizon Wireless BlackBerry

From: roywilkerson2@cablelone.net
To: "Gladys L. Treadway" <gthreadway@juno.com>
Date: Tue, 22 Dec 2009 21:03:07 +0000
Subject: Re: Potes

I am out of Iowa for the holidays, but will get you all of the info when I get home. My mom's name is Patricia Ann Manous (b. 25 Apr 1957) and my fathers name is Roy Wilkerson Sr (3 Oct 1948). They are both still alive. Betty Potes' mom was Ruby Elizabeth Brown. Will get you those dates later. I started my research when Grandpa Potes died in 1991. I was 14.

-------Original Message-------

From: Gladys L. Treadway

To: roywilkerson2@cablelone.net

Subject: Re: Potes

Sent: Dec 22, 2009 15:44

Hi Roy,

I was wondering if you could send me your parents names and your grandparents names and who Herbert was married to when Betty was born as need the direct line so can add the info to my data base. Easier if have the direct lines to add and want them to be correct.

I must say you are younger than most people getting into genealogy so that is very nice to see. Use to be we didn't start this till our later years so nice to see a younger generation getting interested in where you came from. What surprises me is that more people are not interested in where they came from. I wish I had known about genealogy while my grandparents were living as know could have found out a lot more then I know but they had all died by 1969 when I started and many of the Aunts and Uncles had died or certainly weren't interested in me digging up any info on the family but has gotten little easier now but no one to get it from.

Thanks for any help you can give me.

Gladys

Criminal Lawyer
Criminal Lawyers - Click here.
http://www.juno.com/?GI=2141&x=eW3D2hHk2ZZAXA==&2DAAAUCNHI+VTe-
mSZnBHIE2AYAAAAAAAAAAAAAAAAAAAAAAAAAAAAAAAAAAAAAAAAAAAAAAAAAAAAA*

Sent from my Verizon Wireless BlackBerry

From: roywilkerson2@cableone.net
To: "Gladys L. Treadway" <gltreadway@juno.com>
Date: Wed, 16 Dec 2009 16:26:19 +0000
Subject: Re: Potes

The info you sent was wonderful. Thank you. I noticed you had info on the Ira Potes born in 1891 and died in the 1970's. That was the grandson of William Potes, and son of Delbert Potes. He was a sheriff in Murray County, OK during the 1930's.

Sent from my Verizon Wireless BlackBerry

SS Dates

From: "Gladys L. Treadway" <gltreadway@juno.com>
Date: Wed, 16 Dec 2009 10:11:47 -0600
To: <roywilkerson2@cableone.net>
Subject: Re: Potes

Glad you got the info okay and hope will find it somewhat interesting.

Also be glad for any info you have that you can see I don't on the family.

Thank you for sending a copy of the pictures I sent you, now at least I have them on the computer right now in my documents but do have a place for pictures that I store under Kodac pictures but they didn't want to go there for the moment but will them in the right place ventually. I know the copies I sent weren't as good as the original but some places copy machines work better then others and may can send a better copy when get to another place to do it later on.

Thanks again.
Gladys

On Tue, 15 Dec 2009 20:39:00 -0600 "Roy Wilkerson Jr" <roywilkerson2@cableone.net> writes:

> I recieved the info today. Thank you so much. This weekend, I will try to get you all of the information on Alta Potes and her children. I also have a copy of the death certificates for Alta and Tillman.
>
> Roy Wilkerson Jr
> 1014 N. B St
> Duncan, OK 73533
> 580-470-5241
> roywilkerson2@cableone.net
> roy.wilkerson@halliburton.com
>
> > ----- Original Message -----
> > **From:** Gladys L. Treadway
> > **To:** roywilkerson2@cableone.net
> > **Sent:** Tuesday, December 15, 2009 10:03 AM
> > **Subject:** Re: Potes
> >
> > Thanks for that bit of info as I did not know that. I knew Alta was dau of Tillman but nothing past that.

We will never see 60 again till next spring if lucky. Has still been cold and probably in for it all winter.
But was able to get out and get the info mailed to you so you should be getting it soon if not allready.

Gladys

On Sun, 13 Dec 2009 17:17:24 +0000 roywilkerson2@cableone.net writes:

Alta Potes is the daughter of Tillman Edward Potes. Floyd is my grandpa Potes oldest son. He knows little about the family. He is a retired doctor and pilot. He refuses to associate with our family and did not bother showing up to his own father's funeral. How is the weather your way. We have finally had a break. It is supposed to reach the low 60's here today.

Sent from my Verizon Wireless BlackBerry

From: "Gladys L. Treadway" <gltreadway@juno.com>
Date: Sun, 13 Dec 2009 10:37:13 -0600
To: <roywilkerson2@cableone.net>
Subject: Fw: Potes

My cousin found this info on the internet, where she never says, but no relation to our family she just likes to poke around and find info and she usually comes up with something. You may have the info but thought was interesting.

Gladys

phaezie33@yahoo.com>
To: gladys treadway <gltreadway@juno.com>
Date: Sat, 12 Dec 2009 16:04:59 -0800 (PST)
Subject: Potes
Message-ID: <849521.54501.qm@web55002.mail.re4.yahoo.com>

Hi Gladys,

Found some info to add to your files. Alta Grace Potes, b. 1896 Missouri, died 1993 Springfield, Oregon, married Frank DeBerry, b. 1887 Texas, died 1971 Lane Co., Oregon. This was posted by John 02468 on Ancestry Message Board. Also, found a posting by Floyd Lee Potes of Palmdale, CA, concerning his family. He was born 1930 to Herbert Floyd Potes and Sylvia F. Cariker. In 1933, moved to Okla. with G.parents Cumberland Seagel Potes and Nancy Jane Gadberry Potes. His Grandfather, Siegal Potes, migrated from Ohio to Okla. His brother went to Michigan. Did not say which brother.

Anyway, not sure if you have all this but it may have some value for you. Kind of fun to dig around. Still not able to access that blasted genforum. My printer is having fits, also. Finally decided to print after about 15 minutes and scared me half to death. Needs a new cartridge which I have but didn't load it yet.

Later.

Faye

Banking
Click here to find the perfect banking opportunity!

From: roywilkerson2@cableone.net
To: "Gladys L. Treadway" <gltreadway@juno.com>
Date: Wed, 16 Dec 2009 21:20:58 +0000
Subject: Re: Potes

There are a few "family names" that is seen in our line as well as some other Potes lines I have found. For instance, "William", "Ira", "Delbert", "John" and "Nellie" are found several times throughout my lines. Sigal had a son named John Wayne Potes. This was years before Marion Morrison took up the name. I once heard a story about John Wayne staying at a hotel in Sulphur, OK. This is documented in the Sulphur History books. Interesting enough, John Wayne Potes worked at that hotel. Did John Wayne meet John Wayne? We will never know, but makes for a neat story.

Sent from my Verizon Wireless BlackBerry

From: "Gladys L. Treadway" <gltreadway@juno.com>
Date: Wed, 16 Dec 2009 14:55:02 -0600
To: <roywilkerson2@cableone.net>
Subject: Re: Potes

I wondered if that Ira Potes I located in Soc Sec Death Index belonged to our line but knew he didn't belong to our John N. and since didn't know about William or anyone ones just made the note and probably never got around to looking up who he might have been. So very glad to know who he belongs to so thank you for that bit of info. Very excited about getting more info on this family.

Gladys

On Wed, 16 Dec 2009 16:26:19 +0000 roywilkerson2@cableone.net writes:

> The info you sent was wonderful. Thank you. I noticed you had info on the Ira Potes born in 1891 and died in the 1970's. That was the grandson of William Potes, and son of Delbert Potes. He was a sheriff in Murray County, OK during the 1930's.

(Potes)
Alta DeBerry
Frank DeBerry
Mildred (Deberry)
Ethel (Deberry)

(4th wife)

Herbert Floyd Potes
4 Jul 1907
13 Jul 1991 Daughter of
and May Lidia Bailey
b 7 Mar 1930 or
some sibling had
(Hubert)
only 1 d. ab

From: roywilkerson2@cableone.net
To: "Gladys L. Treadway" <gltreadway@juno.com>
Date: Wed, 10 Dec 2009 21:20:58 +0000
Subject: Re: Potes

There are a few "family names" that is seen in our line as well as some other Potes lines I have found. For instance, "William", "Ira", "Delbert", "John" and "Nellie" are found several times throughout my lines. Sigal had a son named John Wayne Potes. This was years before Marion Morrison took up the name. I once heard a story about John Wayne staying at a hotel in Sulphur, OK. This is documented in the Sulphur History books. Interesting enough, John Wayne Potes worked at that hotel. Did John Wayne meet John Wayne? We will never know, but makes for a neat story.

Sent from my Verizon Wireless BlackBerry

From: "Gladys L. Treadway" <gltreadway@juno.com>
Date: Wed, 16 Dec 2009 14:35:02 -0600
To: <roywilkerson2@cableone.net>
Subject: Re: Potes

I wondered if that Ira Potes I located in Soc Sec Death Index belonged to our line but knew he didn't belong to our John N. and since didn't know about William or anyone ones just made the note and probably never got around to looking up who he might have been. So very glad to know who he belongs to so thank you for that bit of info. Very excited about getting more info on this family.

Gladys

On Wed, 16 Dec 2009 16:26:19 +0000 roywilkerson2@cableone.net writes:

> The info you sent was wonderful. Thank you. I noticed you had info on the Ira Potes born in 1891 and died in the 1970's. That was the grandson of William Potes, and son of Delbert Potes. He was a sheriff in Murray County, OK during the 1930's.

Juno e-mail for gltreadway@juno.com printed on Tuesday, December 22, 2009, 10:30 AM

From: roywilkerson2@cableone.net
To: "Gladys L. Treadway" <gltreadway@juno.com>
Date: Mon, 21 Dec 2009 22:16:10 +0000
Subject: Re: Potes

I will have to check my notes, but I believe that it was Hilda's daughter that told me Ethel was like 15 years younger than her mother. She said that the other sisters were in their teens or later when Ethel was born. She knew nothing of the Potes family though.

Maybe Ethel later in life child then

------Original Message------
From: Gladys L. Treadway
To: roywilkerson2@cableone.net
Subject: Re: Potes
Sent: Dec 21, 2009 16:02

Not a problem as according to births of other children I would guess Ethel was born between the 1929 child and 1933 child and probably 1931 if had to guess, which would make her the youngest living. Although if she was born after the 1933 child that died, would make her prob. born 1935, same year I was born. Interesting anyway.

I am not good at finding things on the internet unless very easy to find and if not easy, then have no imagination to where to look and since didn't know anything of this family would not have pursued it so am very glad you have.

Thanks,
Gladys

On Mon, 21 Dec 2009 18:54:57 +0000 roywilkerson2@cableone.net writes:
> I am sorry. Ethel was their youngest, born after 1930. Just recently
> found out about her because she is not on any census. Frank and Alta

Yahoo! mail for gltreadway@juno.com printed on Tuesday, December 22, 2009, 10:30 AM

From: roywilkerson2@cablecom.net
To: "Gladys L. Treadway" <gltreadway@juno.com>
Date: Mon, 21 Dec 2009 22:16:10 +0000
Subject: Re: Potes

I will have to check my notes, but I believe that it was Hilda's daughter that told me Ethel was like 15 years younger than her mother. She said that the other sisters were in their teens or later when Ethel was born. She knew nothing of the Potes family though.

-----Original Message-----
From: Gladys L. Treadway
To: roywilkerson2@cablecom.net
Subject: Re: Potes
Sent: Dec 21, 2009 16:02

Not a problem as according to births of other children I would guess Ethel was born between the 1929 child and 1933 child and probably 1931 if had to guess, which would make her the youngest living. Although if she was born after the 1933 child that died, would make her prob. born 1935, same year I was born. Interesting anyway.

I am not good at finding things on the internet unless very easy to find and if not easy, then have no imagination to where to look and since didn't know anything of this family would not have pursued it so am very glad you have.

Thanks,
Gladys

On Mon, 21 Dec 2009 18:54:57 +0000 roywilkerson2@cablecom.net writes:
> I am sorry. Ethel was their youngest, born after 1930. Just recently
> found out about her because she is not on any census. Enoch and Alta

FAMILY GROUP RECORD-983

HUSBAND Jeremiah Douglas COMPTON-2734

BORN: 29 Aug 1858 PLACE: ,Scott Co.,IL
CHR.: PLACE:
DIED: 21 Nov 1926 PLACE: Yarrow,Adair Co.,MO
BUR.: Nov 1926 PLACE: Walnut Twp.,Adair Co.,MO,Mt Carmel cem.
MARR: 3 Jul 1880 PLACE: ,Adair Co.,MO
FATHER: Levi COMPTON-2735 PARENTS' MRIN: 984
MOTHER: ~~Mary TUGGLE~~-2736

WIFE Alzada Sophi CLEM-2733

BORN: 3 Oct 1864 PLACE: ,Macon Co.,MO
CHR.: PLACE:
DIED: 9 Sep 1945 PLACE: Kirksville,Adair Co.,MO
BUR.: Sep 1945 PLACE: Walnut Twp.,Adair Co.,MO,Mt Carmel cem.
FATHER: Van Pierce CLEM-1694 PARENTS' MRIN: 643
MOTHER: Louisa Jane THOMPSON-1498

CHILDREN

1. NAME: Sarah Louisa COMPTON-2744
---- BORN: 9 Aug 1881 PLACE: ,Adair Co.,MO
F CHR.: PLACE:
DIED: 5 Sep 1974 PLACE: Kirksville,Adair Co.,MO
BUR.: 8 Sep 1974 PLACE: Walnut Twp.,Adair Co.,MO,Mt Carmel cem.
SPOUSE: George Emmet SADLER-2754 MRIN: 989
MARR: 14 Dec 1902 PLACE: ,Adair Co.,MO

2. NAME: John Walker COMPTON-2745
---- BORN: 2 Aug 1884 PLACE: ,Adair Co.,MO
M CHR.: PLACE:
DIED: 30 Aug 1914 PLACE: ,,OR
BUR.: PLACE: ,,OR
SPOUSE: Louisa PERKINS-2779 MRIN: 1002
MARR: 20 Sep 1905 PLACE: Kirksville,Adair Co.,MO

3. NAME: Ida Belle COMPTON-2746
---- BORN: 1 Dec 1886 PLACE: ,Adair Co.,MO
F CHR.: PLACE:
DIED: May 1961 PLACE: ,,WA
BUR.: PLACE: has other marriage(s)
SPOUSE: Alfred ROGERS-2783 MRIN: 1003
MARR: Jul 1912 PLACE:

4. NAME: Mary Katherine COMPTON-2747
---- BORN: 11 Sep 1889 PLACE: ,Adair Co.,MO
F CHR.: PLACE:
DIED: 22 Jan 1979 PLACE: ,,OR
BUR.: PLACE: has other marriage(s)
SPOUSE: Vernon NORVAL-2789 MRIN: 1006
MARR: 1 Apr 1922 PLACE:

Gladys LaVon (Lowe) Treadway
~~2815 Hillside Court~~
Bettendorf, IA 52722-~~2815~~
~~C:\PAF\LOWE~~
Phone:(~~319~~ 563) 355-2095

Relationship to:

Husband_____

Wife 1st Cousin 2 r. removed

Date prepared: 15 Mar 1995

HUSBAND Jeremiah Douglas CRAFTON-2734

BORN: 29 Aug 1888 PLACE: ,Scott Co.,IL
CHR.: PLACE:
DEAD: 21 Nov 1956 PLACE: Yarrow,Adair Co.,MO
BUR.: Nov 1956 PLACE: Walnut Twp.,Adair Co.,MO,Mt Carmel cem.
MARR: 3 Jan 1920 PLACE: ,Adair Co.,MO
FATHER: Levi CRAFTON-2735 PARENTS' REFN: 564
MOTHER: Margaret Ann C-2736

WIFE Alzada Sophi CLEM-2737

BORN: 5 Oct 1896 PLACE: ,Macon Co.,MO
CHR.: PLACE:
DEAD: 9 Sep 1965 PLACE: Kirksville,Adair Co.,MO
BUR.: Sep 1965 PLACE: Walnut Twp.,Adair Co.,MO,Mt Carmel cem.
FATHER: Van Pierce CLEM-1694 PARENTS' REFN: 643
MOTHER: Louisa Jane THOMPSON-1498

CHILDREN

1. NAME: Sarah Louisa CRAFTON-2744
BORN: 9 Aug 1921 PLACE: ,Adair Co.,MO
F CHR.: PLACE:
DEAD: 5 Sep 1974 PLACE: Kirksville,Adair Co.,MO
BUR.: 8 Sep 1974 PLACE: Walnut Twp.,Adair Co.,MO,Mt Carmel cem.
SPOUSE: George Ernest SAWYER-2751 REFN: 497
MARR: 14 Dec 1902 PLACE: ,Adair Co.,MO

2. NAME: John Walker CRAFTON-2745
BORN: 2 Aug 1924 PLACE: ,Adair Co.,MO
M CHR.: PLACE:
DEAD: 30 Aug 1974 PLACE: ,,OR
BUR.: PLACE: ,,OR
SPOUSE: Louisa FRANKLIN-2752 REFN: 3002
MARR: 20 Sep 1908 PLACE: Kirksville,Adair Co.,MO

3. NAME: Ida Belle CRAFTON-2746
BORN: 1 Dec 1926 PLACE: ,Adair Co.,MO
F CHR.: PLACE:
DEAD: May 1961 PLACE: ,,WA
BUR.: PLACE:
SPOUSE: Alfred ROCKWS-2753 See other marriage(s)
MARR: Jul 1912 PLACE: REFN: 1000

4. NAME: Mary Katherine CRAFTON-2747
BORN: 11 Sep 1928 PLACE: ,Adair Co.,MO
F CHR.: PLACE:
DEAD: 22 Jan 1973 PLACE: ,,OR
BUR.: PLACE:
SPOUSE: Vernon MORRAL-2754 See other marriage(s)
MARR: 1 Apr 1952 PLACE: REFN: 1000

Stanley Lyman Howell treasury
Stanleyhowell, 12 32122-2000
Phone: 555-2049

Relationship to
Husband
Wife of Husband 2 Date prepared: 15 Mar 1995

HUSBAND Jeremiah Douglas COMPTON-2734 Yr of Birth 1858
WIFE Alzada Sophi CLEM-2733 Yr of Birth 1864

CHILDREN (continued)

5. NAME: Alice Sophi COMPTON-2748
---- BORN: 25 Nov 1891 PLACE: ,Adair Co.,MO
F CHR.: PLACE:
DIED: 8 Jan 1977 PLACE: Astoria?,,OR
BUR.: PLACE: has other marriage(s)
SPOUSE: Edward MATHEWS-2793 MRIN: 1009
MARR: 22 Jan 1912 PLACE:

6. NAME: Jessie Lavena COMPTON-2749
---- BORN: 9 Oct 1894 PLACE: ,Adair Co.,MO
F CHR.: PLACE:
DIED: 7 Sep 1980 PLACE: Kirksville,Adair Co.,MO
BUR.: 9 Sep 1980 PLACE: ,Adair Co.,MO,Pratt cem.
SPOUSE: Byrd DANIELS-2800 MRIN: 1012
MARR: 24 Dec 1916 PLACE: Kirksville,Adair Co.,MO

7. NAME: Ira Orin COMPTON-2750
---- BORN: 12 Jan 1897 PLACE: ,Adair Co.,MO
M CHR.: PLACE:
DIED: 6 Jul 1972 PLACE: 29 Palms,,CA
BUR.: PLACE: ,,CA has other marriage(s)
SPOUSE: Lenora TATE-2871 MRIN: 1036
MARR: 24 Dec 1921(div) PLACE:

8. NAME: Clyde Duane COMPTON-2751
---- BORN: 2 Apr 1900 PLACE: ,Adair Co.,MO
M CHR.: PLACE:
DIED: Aft 1980 PLACE: Sacramento,,CA
BUR.: PLACE: ,,CA
SPOUSE: Nola DANIELS-2874 MRIN: 1038
MARR: 14 Jul 1921 PLACE:

9. NAME: Gladys V. COMPTON-2752
---- BORN: 13 Jul 1903 PLACE: ,Adair Co.,MO
F CHR.: PLACE:
DIED: 3 Dec 1943 PLACE: ,,WA/OR?
BUR.: PLACE:
SPOUSE: MRIN: 1049
MARR: PLACE:

10. NAME: Thelma Lee COMPTON-2753
---- BORN: 3 Jan 1905 PLACE: ,Adair Co.,MO
F CHR.: PLACE:
DIED: 6 Dec 1980 PLACE: Elmhurst,DuPage Co.,IL
BUR.: Dec 1980 PLACE: Elmhurst,DuPage Co.,IL has other marriage(s)
SPOUSE: Herman SINGER-2908 MRIN: 1050
MARR: 28 Aug 1923 PLACE:

HUSBAND Marshall Douglas CHRYSOM-2714 Br of Birth 1858
WIFE Alisalo Sophi CLCK-2725 Dr of Death 1921

CHILDREN (continued)

5. NAME: Alice Sophi CHRYSOM-2745
---- BORN: 25 Jan 1891 PLACE: ,Adair Co.,MO
F CHR.: PLACE:
DIED: 8 Jan 1977 PLACE: Antrim?,,OK
BUR.: PLACE:
SPOUSE: Edward HATTERS-2793 Has other marriage(s)
MARR: 22 Jan 1912 PLACE: REF#: 1009

6. NAME: Jessie Lavona CHRYSOM-2749
---- BORN: 9 Oct 1894 PLACE: ,Adair Co.,MO
F CHR.: PLACE:
DIED: 7 Sep 1980 PLACE: Kirksville,Adair Co.,MO
BUR.: 9 Sep 1980 PLACE: ,Adair Co.,MO,Scott cem.
SPOUSE: Byrd BARNES-2800
MARR: 24 Dec 1916 PLACE: Kirksville,Adair Co.,MO REF#: 1012

7. NAME: Ira Orlo CHRYSOM-2750
---- BORN: 12 Jan 1897 PLACE: ,Adair Co.,MO
M CHR.: PLACE:
DIED: 6 Jul 1972 PLACE: Ely Palms,,CA
BUR.: PLACE: ,,CA Has other marriage(s)
SPOUSE: Lenora YAKE-2871 REF#: 1024
MARR: 24 Dec 1921(div) PLACE:

8. NAME: Clyde Rolmo CHRYSOM-2751
---- BORN: 2 Apr 1900 PLACE: ,Adair Co.,MO
M CHR.: PLACE:
DIED: Aft 1980 PLACE: Sacramento,,CA
BUR.: PLACE: ,,CA
SPOUSE: Nola GARRIGUS-2874 REF#: 1026
MARR: 14 Jul 1921 PLACE:

9. NAME: Gladys V. CHRYSOM-2752
---- BORN: 13 Jul 1903 PLACE: ,Adair Co.,MO
F CHR.: PLACE:
DIED: 3 Dec 1923 PLACE: ,,MO/KS?
BUR.: PLACE:
SPOUSE: REF#: 1049
MARR: PLACE:

10. NAME: Helen Ione CHRYSOM-2753
---- BORN: 3 Jun 1906 PLACE: ,Adair Co.,MO
F CHR.: PLACE:
DIED: 6 Dec 1980 PLACE: Elmwood,Dodge Co.,IL
BUR.: Dec 1980 PLACE: Elmwood,Dodge Co.,IL Has other marriage(s)
SPOUSE: Bernard BOWEN-2878 REF#: 1050
MARR: 24 Aug 1923 PLACE:

HUSBAND	Jeremiah Douglas COMPTON-2734	Yr of Birth 1858
WIFE	Alzada Sophi CLEM-2733	Yr of Birth 1864

HUSBAND - Jeremiah Douglas COMPTON-2734

BIRTH: Info from grand daughter Esther House and Deloma Thompson. Picture of Jeremiah when young and elderly and of grave stones.

MARRIAGE1: Was stated md Adair Co. MO not located record to date.

DEATH: Info from Esther House, cem records. Not located obit of Jeremiah. Not in books of Macon Co. obituaries either.

Children: Alzada and Jeremiah had 10 children. Most info from Esther House to date.

1910 Adair Co. Walnut Twp pg 232-233 #184: Jerry D. Compton 52 IL-OH-TN md 1-29 yrs, Alzada 44 MO-MO-OH 10-10 child, Mary K. 20 dau, Jessy L. 15 dau, Oren 13 son, Clyde D. 10 son, Gladys V. 6 dau, Thelma L. 5 dau. (all b. MO.)

DAR records had stated Jeremiah died 1920 but all other sources list correct year of 1926.

WIFE - Alzada Sophi CLEM-2733

BIRTH: Info from grand daughter Esther House and Deloma Thompson. Picture of Alzada when young and elderly and of grave stones.

MARRIAGE1: Was stated md Adair Co. MO not located record to date.

DEATH: Info from Esther House, cem records and obit. Obit from Kirksville Daily Express Monday Sep 10, 1945: " Mrs Alzada Compton, 80 Dies Here-- Sperry Neighborhood Resident, Funeral Wednesday-- Mrs Alzada Sophia Compton, 80 died in a local hospital Sunday afterrnoon.

Funeral services will be held Wednesday afternoon at 2:00 pm at the Dee riley Funeral Home, conducted by Rev. F.P. Hanes, pastor of the Methodist Church and the body will be intered at Mt Carmel cemetery.

Mrs Compton was the daughter of Van and Louisa (Thompson) Clem and was born in Cole Co. Oct 3, 1864. She was married to Jermiah Douglas Compton July 3, 1880 in Adair Co. MO. Mr Compton preceded her in death in 1926. On son John and a daughter Gladys and one half brother also preceded her in death.

She is survived by 6 daughters, Mrs G.E. Sadler, Yarrow, Mrs Ida Rogers, Portland, Ore, Mrs Vernon Norval, Chiloquin, Ore, Mrs Allee Burns, Astoria, Ore, Mrs Bryd Daniels of Kirksville, Miss Thelma Compton of Chicago, Ill, 2 sons, Orin and clyde Compton both of San Luis Obispo, California, one half brother Ira Potes, Santa Barbara, California, 22 grandchildren, 6 of whom are in the service and 14 great grandchildren.

Mrs Compton was a member of the Christian Church at Gifford. For the past 8 years she has made her home with her daughter Mrs Byrd Daniels in the Sperry neighborhood.

The body will lie in state at the Dee Riley Funeral Home.

HUSBAND	Jeremiah Douglas COMPTON-1724	Yr of Birth 1850
WIFE	Alzada Sophi. CLEM-2743	Yr of Birth 1864

HUSBAND - Jeremiah Douglas COMPTON-1724
BIRTH: Info from grand daughter Esther Hoover and Helena Thompson. Picture of Jeremiah when young and elderly and of grave stones.

MARRIAGE1: Was stated mi Adair Co. MO not located record to date.

DEATH: Info from Esther Hoover, can records. Not located obit of Jeremiah. Not in books of Macon Co. obituaries either.

Children: Alzada and Jeremiah had 10 children. Went into from Esther Hoover to date.

1910 Adair Co. Walnut Twp pg 232-233 #144: Jerry D. Compton 52 Il-OH-VA ml 1-29 yrs, Alzada 44 MO-MO-OH 10-10 child, Mary E. 20 dau, Jessy L. 15 dau, Dora 13 son, Clyde D. 10 son, Gladys V. 6 dau, Thelma A. 5 dau. (all b. MO.)

DAR records had stated Jeremiah died 1920 but all other sources list correct year of 1924.

WIFE - Alzada Sophi CLEM-2743
BIRTH: Info from grand daughter Esther Hoover and Helena Thompson. Picture of Alzada when young and elderly and of grave stones.

MARRIAGE1: Was stated mi Adair Co. MO not located record to date.

DEATH: Info from Esther Hoover, can records and obit. Obit from Kirksville Daily Express Monday Sep 16, 1935: " Mrs Alzada Compton, 80 dies here-- Sparry Neighborhood Resident, Funeral Wednesday-- Mrs Alzada Sophia Compton, 80 died in a local hospital Monday afternoon.

Funeral services will be held Wednesday afternoon at 2:00 pm at the Dee Riley Funeral Home, conducted by Rev. F.P. Hanes, pastor of the Methodist Church and the body will be interred at Mt Carmel cemetary.

Mrs Compton was the daughter of Van and Louisa (Thompson) Clem and was born in Cole Co. Oct 3, 1860. She was married to Jeremiah Douglas Compton July 3, 1880 in Adair Co. MO. Mr Compton preceded her in death in 1924. On son John and a daughter Gladys and one half brother also preceded her in death.

She is survived by 5 daughters, Mrs E.F. Sadler, Yarrow, Mrs Ica Hoover, Hartland, Ore, Mrs Verne Kersal, Chillicothe, Tex, Mrs Allee Burns, Astoria, Ore, Mrs Syd Daniels of Kirksville, Miss Thelma Compton of Chicago, Ill. 2 sons, Orin and Clyde Compton both of San Luis Obispo, California, one half brother Ira Yates, Santa Barbara, California, 22 grandchildren, 5 of whom are in the service and 14 great grandchildren.

Mrs Compton was a member of the Christian Church at Gilford. For the past 8 years she has made her home with her daughter Mrs Syd Daniels in the Sparry neighborhood.

The body will lie in state at the Dee Riley Funeral Home.

HUSBAND Jeremiah Douglas COMPTON-2734 Yr of Birth 1858
WIFE Alzada Sophi CLEM-2733 Yr of Birth 1864

Pallbearers will be Carl Tuttle, Lester Sharr, Roscoe Wright, Albert Sadler, Charles Wolf and Arch Waddill."

Children: Alzada and Jeremiah had 10 children. Most info from Esther House to date.

1910 Adair Co. Walnut Twp pg 232-233 #184: Jerry D. Compton 52 IL-OH-TN md 1-29 yrs, Alzada 44 MO-MO-OH 10-10 child, Mary K. 20 dau, Jessy L. 15 dau, Oren 13 son, Clyde D. 10 son, Gladys V. 6 dau, Thelma L. 5 dau. (all b. MO.)

CHILD 1 - Sarah Louisa COMPTON-2744

BIRTH: Info from daughter Esther House and cemetery records and obituaries. Bible records in possession of Esther House. Also Adair Co. MO History pg 412. Have several pictures of the family, of Sarah when young and also elderly and pictures of gravestones.

MARRIAGE: Recorded Adair Co. MO. Married at Yarrow, MO.

DEATH: Cemetery records, Esther House and obit from Kirksville Daily Express Friday 6 Sep, 1974 pg 2 col 1: "Sarah Sadler Dies at 93-- Sarah Louisa Sadler 93 of 810 E. Orchard, died thursday afternon in a Kirksville hospital where she had been a patient for 10 days.

Born in Adair Co. on August 9, 1881 she was the daughter of Jeremiah D. and Alzada Clem Compton. On Dec 14, 1902 in Yarrow she was married to George Emmett Sadler who preceded her in death on May 25, 1968. Also preceding her in death were two brothers, John Compton and Orin compton and two sisters Ida and Gladys.

Surviving are 2 children, Esther House of 810 E. Orchard and H. Albert Sadler, Route 1, Kirksville, and one brother Clyde Compton of Sacramento, California, 4 sisters, Mary Norval of Chiloquin, Ore, Alice Shannon of Astoria, Ore, Jessie Daniels of 207 E. Jefferson and thelma Singer of Elmhurst, Illinoiis, 2 grandchildren Fostor Sadler of Lee's Summit and Mrs John (Kay) Rucker of Balwin and 3 great grandchildren.

Mrs Sadler was reared in Adair Co. and attended the Mt Carmel shcool near Nind. For 60 years she and her husband resided on a farm south west of Yarrow in Adair Co. In 1964 they retired from farming and moved to Kirksville.

Mrs Sadler was a member of the Gifford Christian Church where funeral services will be held Sunday afternoon at 2:00. The Rev Clyde McCollum of Brookfield and the Rev William Davidson of Kirksville will conduct the services. Burial will be at Mt Carmel cemetery south west of Kirksville.

The body is at the Johnson Funeral Home where it will remain until noon sunday where it will be taken to the church. The casket will be closed at the funeral hour and will not be reopened.

Bearers will be Foster Sadler, John Rucker, Roscoe Wright, Carl Tuttle, Marion Campbell and Ernest Magers."

HUSBAND Jeremiah Douglas CARTER-2714 b: 21 Jan 1860
WIFE Alzada Hugh CLAY-2713 b: 21 Aug 1864

Pallbearers will be Carl Tuttle, Hester Sharr, Roscoe Wright, Albert Sexton, Charles Wolf and Arch Woodill." c

Children: Alzada and Jeremiah had 10 children. Most info from Esther Howes to date.

1910 Adair Co. Walnut Twp pg 233-233 Hist: Jerry D. Computes 52 11-CM-TM ed 1- 29 yrs, Alzada 44 MO-MO-OH 10-10 child, Mary E. 20 dau, Jerry L. 18 dsn, Cora 13 son, Clyde M. 10 son, Gladys V. 8 dau, Thelma L. 5 dau. (all b. MO.)

CHILD 1 - Sarah Louisa CARPENTER-2711

BIRTH: Info from daughter Esther Howes and cemetery records and obituaries. Bible records in possession of Esther Howes. Also Adair Co. MO History pg 412. Have several pictures of the family, of Sarah when young and also elderly and pictures of gravestones.

BURIAL: Interred Adair Co. MO. Buried at Lacton, MO.

DEATH: Cemetery records, Esther Howes and obit from Kirksville Daily Express Friday 6 Sep, 1974 pg 2 col 1: "Sarah Sadler Dies at 97— Sarah Louisa Sadler 90 of RR2 E. Graham, died Thursday afternoon in a Kirksville hospital where she had been a patient for 10 days.

Born in Adair Co. on August 9, 1861 she was the daughter of Jeremiah D. and Alzada Clay Carpton. On Dec 14, 1882 in Yarrow she was married to George Everett Sadler who preceded her in death on May 25, 1968. Also preceding her in death were two brothers, John Carpton and Orin Carpton and two sisters Ida and Gladys.

Surviving are 2 children, Esther Howes of RR2 E. Graham and R. Albert Sadler, route 1, Kirksville, and one brother Clyde Carpton of Sacramento, California, 4 sisters, Mary Worrel of Gallipolis, Ore, Alice Stanton of Astoria, Ore, Jessie Daniels of 207 E. Jefferson and Thelma Alsper of Elmwood, Illinois, 3 grandchildren Foster Sadler of Ian's Summit and Ann John (Kay) Sexton of Salem and 3 great grandchildren.

Mrs Sadler was reared in Adair Co. and attended the MO Normal School near Kirk. For 60 years she and her husband resided on a farm south west of Yarrow in Adair Co. In 1964 they retired from farming and moved to Kirksville.

Mrs Sadler was a member of the United Christian Church where funeral services will be held Sunday afternoon at 2pm. The Rev Clyde Mcculley of Brookfield and the Rev William Davidson of Kirksville will officiate the services. Burial will be at MO Normal cemetery south west of Kirksville.

The body is at the Johnson Funeral home where it will remain until noon Sunday where it will be taken to the church. The casket will be closed at the funeral home and will not be reopened.

Bearers will be Foster Sadler, John Sexton, Roscoe Wright, Carl Tuttle, Marlon Campbell and Arnold Sparks."

HUSBAND Jeremiah Douglas COMPTON-2734 Yr of Birth 1858
WIFE Alzada Sophi CLEM-2733 Yr of Birth 1864

The farm is still in the hands of son Albert who had lived on it for many years before retiring to Kirksville and still maintains it from there.

Esther is still living at 810 E. Orchard where she has for many years.

CHILD 2 - John Walker COMPTON-2745

BIRTH: Info from Esther House. Esther gave me pictures of John , wife and family, no dates.

MARRIAGE: Recorded Kirksville, Adair Co. MO book 9 pg 387.

DEATH: Esther said died in Oregon, not place to date.

Had 3 children, two living after 1984 and one died before. Prob. Oregon.

CHILD 3 - Ida Belle COMPTON-2746

Info from Esther House. Said she died in 1961 in WA, don't know where.

Md 1st to Albert ? and 2nd to Alfred Rogers in 1912. She had one daughter but don't know which is father.

Other marriages:

Albert ?UNKNOWN-2785 MRIN: 1004

CHILD 4 - Mary Katherine COMPTON-2747

Info from Esther House. Gave me birth and death dates and picture of Mary & Vernon.

Mary was married 1st and divorced- no name given. She had one son Billy, but don't know which marriage he is from. believe (Norval ?)

There was a Mary Norval listed in the Social Security Death Index that believe is her. B. 11 Sep 1889 and d. Jan 1979 in OR. Zip 19724 which is Chiloguin, Or. SS# 541-36-9203.

Other marriages:

(male) ?UNKNOWN-2792 MRIN: 1008

CHILD 5 - Alice Sophi COMPTON-2748

Info from Esther House. She said Alice's last husband died after she did.

Alice was married 1-2 times and they died and once divorced then md last husband, not sure if husband Edward Mathews was 1st or 2nd but died shortly after married and they had one son.

Alice was at a nursing home in Astoria, Or when she died.

Other marriages:

Mickey SHANNON-2799 MRIN: 1011

CHILD 6 - Jessie Lavena COMPTON-2749

HUSBAND	Jeremiah Douglas GORDON-2724	Yr of birth 1804
WIFE	Hiriah Sophi ELAM-2723	Yr of birth 1804

The lure is still in the hands of son Albert who had lived on it for many years before retiring to Kirksville and still maintains it from there.

Father is still living at 810 S. Dockstaed where she has for many years.

CHILD 2 - John Walker GORDON-2725
BIRTH: Info from father Bonds. Father gave me pictures of John , wife and family, no dates.

MARRIAGE: Recorded Kirksville, Adair Co, MO book 9 pg 327.

DEATH: Father said died in Oregon, not place to date.

Had 3 children, two living after 1964 and one died before. Prob. Oregon.

CHILD 3 - Ida Belle GORDON-2726
Info from father Bonds. Said she died in 1921 in MO, don't know where.

Ma 1st to Albert Z and 2nd to Alfred Rogers in 1912. She had one daughter but don't know which is father.

Other marriages:

Albert YOUNGMAN-2785 MRIN: 1004

CHILD 4 - Mary Catherine GORDON-2727
Info from father Bonds. Gave me birth and death dates and picture of Mary & Vernon.

Mary was married 1st and divorced- no name given. She had one son Billy, but don't know which marriage he is from.

There was a Mary Norval listed in the Social Security Death Index that believes is her. B. 11 Sep 1889 and d. Jan 1979 in OR. Zip 1974 which is Gladpeak, Or. 503 541-34-5205.

Other marriages:

Jamie? YOUNGMAN-2726 MRIN: 1005

CHILD 5 - Alice Joan GORDON-2728
Info from father Bonds. She said Alice's last husband died after she did.

Alice was married 1-2 times and they died and once divorced them at last husband, but here if husband Edwin Andrews was 1st or 2nd but died shortly after married and they had one son.

Alice was at a nursing home in Astoria, Or when she died.

Other marriages:

Mickey SALAMAN-2785 MRIN: 1011

CHILD 6 - Jessie Lavona GORDON-2729

HUSBAND Jeremiah Douglas COMPTON-2734 Yr of Birth 1858
WIFE Alzada Sophi CLEM-2733 Yr of Birth 1864

BIRTH: Info from Esther House.

MARRIAGE: Info from Esther House, also recorded Adair Co. MO. She had 8 children.

DEATH: Info from Esther House and obit from Kirksville Daily Express 8 Sep 1980: "Mrs Jessie L. Daniels-- Mrs Jessie L. Daniels, 85 of Kirksville, died Sunday afternoon Sept 7, 1980 at 4 oclock in a Kirksville hospital where she had been a patient since Aug 20, before entering the hospital she had been a patient at Adair Co. nursing home since June 17. The daughter of Jeramiah and Alzada Clemar (actually Clem) Compton she was born Oct 9, 1894 in Adair Co. On Dec 24, 1916 she was married to Byrd Daniels who preceded her in death. also preceding her in death were 3 sons, Duane, Jack and Dale Daniels.

Surviving are 3 daughters, Mrs Gene (Geneva) Ensign of Ventura, Calif, Mrs Harry (Marjorie) Smoyer of Rt 2 Kirksville and Mrs Roscoe (Donna) Wright of Rt 1 Greentop, 2 sons Dean Daniels of Michigan city, INd and Norman Daniels of Salem, Ohio; one brother Clyde Compton of Sacramento, Calif, one sister Thelma Singer of Elmhurst, Ill. 18 grandchildren and 23 great grandchildren.

Mrs Daniels was a long time resident of Kirksville and had been employed at Laughlin Hospital for several years before her retirement.

She was a member of the First Christian Church of Kirksville. She was also a member of Anchor Rebecka Lodge 44, Order of Eastern Star Chapter 184, White Shrine of Jerusalem #4, Daughters of the American Revolution and WPFA.

Funeral services wil lbe held Tuesday morning 9 Sep 1980 at 10:30 in the Chapel of Foster-Fohn Memorial Home. The Rev Walter Simpson pastor of the First Christian church will conduct the services. Burial wil lbe in the Pratt ceemtery west of Kirksville. Pallbearers wil lbe her grandsons, Larry Smoyer, Roy Wright, Jerry Wright, Scott Daniels and Allen Daniels."

Husband is buried in Pratt cem in Row 3-E #30 and the cem. was read before Jessie died so she is probably buried next to him.

CHILD 7 - Ira Orin COMPTON-2750

Info from Esther House. Md twice and had one son.

Info from Soc. Security Death Index listed one Ira Compton that fit: b. 12 jan 1897 d. Jul 1972 and zip 92284 CA. SS#554-05-7136 From CA.

Other marriages:

Mildred ?UNKNOWN-2872 MRIN: 1037

CHILD 8 - Clyde Duane COMPTON-2751

Info from Esther House. Had 5 children. Esther gave me a picture of Clyde.

CHILD 9 - Gladys V. COMPTON-2752

Info from Esther House. Never gave me any marriage info, or said if she was married or not. Not sure where died, in WA or OR? Esther gave me a picture of Gladys when she was a young lady.

HUSBAND Jeremiah Douglas CONLTON-2752 Yr of birth 1850
WIFE Clinda Ann GLEN-2753 Yr of birth 1864

BIRTH: Info from Father Bonne.

MARRIAGE: Info from Father Bonne, also recorded Adair Co. MO. She had 8 children.

DEATH: Info from Father Bonne and obit from Kirksville Daily Express 8 Sep 1920: "Mrs Jessie L. Daniels— Mrs Jessie L. Daniels, 85 of Kirksville, died Sunday afternoon Sept 7, 1920 at 4 o'clock in a Kirksville hospital where she had been a patient since Jan 20, before entering the hospital she had been a patient at Adair Co. nursing home since June 17. The daughter of Jeremiah and Alinda Clesser (actually Clem) Conlton she was born Oct 9, 1864 in Adair Co. Dec 24, 1876 she was married to Byrd Daniels who preceded her in death. Also preceding her in death were 3 sons, Tomas, Jack and Dale Daniels.

Surviving are 3 daughters, Mrs Rena (Geneva) Hedge of Ventura, Calif, Mrs Harry (Marjorie) Sawyer of Rt 2 Kirksville and Mrs Ramona (Donna) Wright of Rt 1 Gravetop, 2 sons Sam Daniels of Kalkaska city, Mich and Noreen Daniels of Salem, Ohio; one brother Clyde Conlton of Sacramento, Calif, one sister Thelma Singer of Elsmere, Ill. 18 grandchildren and 21 great grandchildren.

Mrs Daniels was a long time resident of Kirksville and had been employed at Laughlin Hospital for several years before her retirement.

She was a member of the First Christian Church of Kirksville. She was also a member of Anchor Wabesha Lodge 44, Order of Eastern Star Chapter 187, Adair Shrine of Jerusalem 14, Daughters of the American Revolution and WCTU.

Funeral services will be held Tuesday morning 9 Sep 1920 at 10:30 in the Chapel of Archer-Tom Memorial Home. The Rev Walter Simpson pastor of the First Christian church will conduct the services. Burial will be in the Park cemetery west of Kirksville. Pallbearers will be her grandsons, Larry Sawyer, Roy Wright, Jerry Wright, Scott Daniels and Allen Daniels."

Husband is buried in Park cem in Row 2-S (30 and the cem. was read before Jessie died so she is probably buried next to him.

CHILD 1 - Ira Orin CONLTON-2750
Info from Father Bonne. Ad twice and had one son.

Info from soc. Security Death Index listed one Ira Conlton that fits: b. 12 Jan 1877 d. 1st 1972 and zip 92264 CA. 5/251-00-7139 from CA.

Other marriages:
Married JENKINS-2919 DATE: 1897

CHILD 2 - Clyde Dean CONLTON-2751
Info from Father Bonne. Had 5 children. Father gave me a picture of Clyde.

CHILD 3 - Clara J. CONLTON-2752
Info from Father Bonne. Never gave me any marriage info, or said if she was married or not. Not sure when died, b. 8 or 10? Father gave me a picture of Clara when she was a young lady.

MISSOURI STATE BOARD OF HEALTH
BUREAU OF VITAL STATISTICS
CERTIFICATE OF DEATH

33935

N. B.—Every item of information should be carefully supplied. AGE should be stated EXACTLY. PHYSICIANS should state CAUSE OF DEATH in plain terms, so that it may be properly classified. Exact statement of OCCUPATION is very important.

1. PLACE OF DEATH
County: Gasconade — Registration District No.: 1067 — File No.: 4
Township: Bagnell — Primary Registration District No.: 5009 — Registered No.: 4
City: Gifford — (No. ..., St., Ward)

2. FULL NAME: J. D. Compton
(a) Residence. No. ..., St., Ward. (Usual place of abode) (If nonresident give city or town and State)
Length of residence in city or town where death occurred: yrs. mos. ds. How long in U.S., if of foreign birth? yrs. mos. ds.

PERSONAL AND STATISTICAL PARTICULARS

3. SEX: M
4. COLOR OR RACE: W
5. SINGLE, MARRIED, WIDOWED OR DIVORCED (write the word): Married
5a. IF MARRIED, WIDOWED, OR DIVORCED HUSBAND OF (OR) WIFE OF
6. DATE OF BIRTH (MONTH, DAY AND YEAR): Aug 29 1856
7. AGE: Years 70 | Months 2 | Days 22 | If LESS than 1 day, ... hrs. or ... min.
8. OCCUPATION OF DECEASED
(a) Trade, profession, or particular kind of work: Farmer
(b) General nature of industry, business, or establishment in which employed (or employer):
(c) Name of employer
9. BIRTHPLACE (CITY OR TOWN) (STATE OR COUNTRY): Ill
PARENTS
10. NAME OF FATHER: Lebi Compton
11. BIRTHPLACE OF FATHER (CITY OR TOWN) (STATE OR COUNTRY): Ohio
12. MAIDEN NAME OF MOTHER: Sarah Tuggle
13. BIRTHPLACE OF MOTHER (CITY OR TOWN) (STATE OR COUNTRY): Tenn
14. INFORMANT: Mrs J D Compton
(Address): Gdroy
15. FILED: Dec 1, 1926 — John T. Matoon, REGISTRAR

MEDICAL CERTIFICATE OF DEATH

16. DATE OF DEATH (MONTH, DAY AND YEAR): Nov 21 1926
17. I HEREBY CERTIFY, That I attended deceased from April 21, 1926, to Sep 2, 1926, that I last saw him alive on May 26, 1926, and that death occurred, on the date stated above, at 1 30 p.m.
THE CAUSE OF DEATH* WAS AS FOLLOWS:
Pulmonary Tuberculosis
T.B.
31
(duration) 2 yrs. mos. ds.
CONTRIBUTORY (SECONDARY)
(duration) yrs. mos. ds.
18. WHERE WAS DISEASE CONTRACTED
IF NOT AT PLACE OF DEATH?
Did an operation precede death? Date of
Was there an autopsy?
What test confirmed diagnosis?
(Signed): J. S. Bulkley, M. D.
, 19 (Address): LaPlata Mo.

*State the DISEASE CAUSING DEATH, or in deaths from VIOLENT CAUSES, state (1) MEANS AND NATURE OF INJURY, and (2) whether ACCIDENTAL, SUICIDAL, or HOMICIDAL. (See reverse side for additional space.)

19. PLACE OF BURIAL, CREMATION, OR REMOVAL: Mount Carmel — DATE OF BURIAL: Nov 23 1926
20. UNDERTAKER: J. H. McCollum — ADDRESS: Smith Gifford

Feb 2009

Sandy Zeigler of Ca

sent to me by E-mail.

. S. No. 2
0M—5-43
v. 5-17-39
I X36671

WRITE PLAINLY—USE UNFADING BLACK INK—MAKE A PERMANENT RECORD

DEPARTMENT OF COMMERCE
BUREAU OF THE CENSUS

THE STATE BOARD OF HEALTH OF MISSOURI

STANDARD CERTIFICATE OF DEATH

State File No. 29999

FILED SEP 29 1945

Registration District No. 1 Primary Registration District No. 3000 Registrar's No. 216

1. PLACE OF DEATH:
(a) County: Adair
(b) City or town: Kirksville
(If outside city or town limits, write "RURAL" and name of township)
(c) Name of hospital or institution: Ellis Hospital 0
(If not in hospital or institution, write street number or location)
(d) Length of stay: In hospital or institution: 1 day (Specify whether years, months or days)
In this community: Life

2. USUAL RESIDENCE OF DECEASED:
(a) State: Missouri (b) County: Adair 1
(c) City or town: Kirksville 0
(If outside city or town limits, write "RURAL")
(d) Street No.: Rural Route 0
(If rural, give location)
(e) Citizen of foreign country? No (Yes or No)
If yes, name country:

3. (a) PRINT FULL NAME: Alzada Compton
3. (b) If veteran, name war:
3. (c) Social Security No. None
4. Sex: Female
5. Color or race: White
6. (a) Single, widowed, married, divorced: Widowed
6. (b) Name of husband or wife: Jeremiah Compton
6. (c) Age of husband or wife if alive: years
7. Birth date of deceased: Dec. (Month) 10 (Day) 1870 (Year)

8. AGE: Years 74 Months 8 Days 29 If less than one day hr. min.

9. Birthplace: Coles Co., (City, town, or county) Missouri 0 (State or foreign country)
10. Usual occupation: Home
11. Industry or business:
12. Name (Father): Van Clem
13. Birthplace (Father): Unknown (City, town, or county) Missouri 0 (State or foreign country)
14. Maiden name (Mother): Louisa Thompson
15. Birthplace (Mother): Unknown (City, town, or county) Missouri 1 (State or foreign country)
16. (a) Informant: Thelma Compton
(b) Address: Chicago, Ill.
17. (a) Burial (Burial, cremation, or removal) (b) Date thereof 9/12/45 (Month) (Day) (Year)
(c) Place: burial or cremation: Mt. Carmel Cemetery
18. (a) Signature of funeral director: Dee Riley
(b) Address: Kirksville, Missouri
19. (a) 9-21-45 (Date received local registrar) (b) Mrs. J. L. Wagner (Registrar's signature)

1079

MEDICAL CERTIFICATION

20. DATE OF DEATH: Month Sept. day 9 year 1945 hour 6:00 minute P. M.
21. I hereby certify that I attended the deceased from 8-28-45, 19..., to 9-9-45, 19...; that I last saw her alive on 9-9-45, 19...; and that death occurred on the date and hour stated above.

Immediate cause of death: Cancer of the Stomach — Duration
Due to:
Due to: 46 h
Other conditions (Include pregnancy within 3 months of death):
Major findings: Of operations:
Of autopsy:

PHYSICIAN — Underline the cause to which death should be charged statistically.

22. If death was due to external causes, fill in the following:
(a) Accident, suicide, or homicide (specify):
(b) Date of occurrence:
(c) Where did injury occur? (City or town) (County) (State)
(d) Did injury occur in or about home, on farm, in industrial place, in public place? (Specify type of place)
While at work? (e) Means of injury:

23. Signature: R. R. Ellis (M. D.)
Address: Kirksville, Mo. Date signed 9-15-45

(Licensed Embalmer's Statement on Reverse Side)

Feb 2009
from Sandy Taylor
on email

DEPARTMENT OF COMMERCE
BUREAU OF VITAL STATISTICS

THE STATE BOARD OF HEALTH OF MISSOURI

STANDARD CERTIFICATE OF DEATH

State File No. 29939

Registration District No. 3202

Primary Registration District No. 216

FILED SEP 29 1945

1. PLACE OF DEATH:
(a) County: Adair
(b) City or town: Kirksville
(c) Name of hospital or institution: Ella Hospital
(d) Length of stay: In hospital or institution: 1 day
In this community: Life

2. (a) FULL NAME: Alzada Compton
3. (a) If married, name wife: (b) Social Security No.: None
4. Sex: Female
5. Color or race: White
6. (a) Single, married, widowed, divorced: Widowed
6. (b) Name of husband or wife: Jeremiah Compton
6. (c) Age of husband or wife if living: 70
7. Birth date of deceased: Dec. 10 1870 (Month) (Day) (Year)
8. AGE: Years 74 Months 8 Days 29 If less than one day: hr. min.
9. Birthplace: Cole Co., Missouri (City, town, or county) (State or foreign country)
10. Usual occupation: Home
11. Industry or business:
12. Name: Van Glem
13. Birthplace: Unknown Missouri (City, town, or county) (State or foreign country)
14. Maiden name: Louisa Thompson
15. Birthplace: Unknown Missouri (City, town, or county) (State or foreign country)
16. (a) Informant: Thelma Compton
(b) Address: Chicago, Ill.
17. (a) Burial, cremation, removal: Burial (b) Date (month) (day) (year): 9/29/45
(c) Place: Mt. Carmel Cemetery
18. (a) Signature of funeral director: Otto Klein
(b) Address: Kirksville, Missouri
19. (a) Date received by registrar: 9-29-45 (b) Registrar's signature: [illegible]

PARENTS OF DECEDENT

1. USUAL RESIDENCE OF DECEASED:
(a) State: Missouri (b) County: Adair
(c) City or town: Kirksville
(d) Street No.: Route 6
(e) Citizen of foreign country? No (Yes or No)
If yes, name country:

MEDICAL CERTIFICATION

20. DATE OF DEATH: Month: Sept. day: 9 year: 1945 hour: 6:00 o'clock P.M.
21. I hereby certify that I attended the deceased from: 19 to 19
that I last saw alive on: 19 to 19
and that death occurred on the date and hour stated above.
Immediate cause of death: Cerebral hemorrhage
Due to:
Due to:
Other conditions: (Include pregnancy within 3 months of death)
Major findings: Of operation:
Of autopsy:
Diseases: Date of onset:
PHYSICIAN: Underline the cause to which death should be charged primarily.

22. If death was due to external causes, fill in the following:
(a) Accident, suicide, or homicide (specify):
(b) Date of occurrence:
(c) Where did injury occur? (City or town) (County) (State)
(d) Did injury occur in or about home, on farm, in industrial place, in public place?
While at work? (Specify type of place) (e) Nature of injury:
23. Signature: [illegible] (M. D., coroner)
Address: [illegible] Date signed: 9-15-45

(Informant Embalmer's Statement on Reverse Side)

WHITE PAPER—USE LAMPWICK BLACK INK—MAKE A LEGIBLE RECORD

OCT 1 1945

STATEMENT BY LICENSED EMBALMER

I hereby certify that the body whose name is recorded on the reverse side of this certificate was embalmed by me, or by .....

....., Registered Apprentice No. .....,

working under my personal supervision.

Signed Dr R Riley

Licensed Embalmer No. 4181

P. O. Address Hiskville Mo

Note: The above MUST BE SIGNED BY THE LICENSED EMBALMER in his OWN HANDWRITING. (Failure to comply with the above constitutes grounds for revocation of license.)

If this body is not embalmed, fact should be so stated above.

Jeremiah Webster

Grandfather Compton Jeremiah Douglas Compton

from Esther House

Alexander Campbell

Alzada Sophia Clem Compton

1864 - 1945

Alexander [illegible]

Esther Hance
Grandma Sadler 1864 - 1945

so named be Alzada Sophia Clem
~~Crampton~~

Parents - Van Buren Clem + Louisa Jane
Thompson Clem

Esther Hance has original

Dec Jan 1977

pet Dan - Sarah Swallen

Emmet Sadler 1881 - 1968

Sarah Compton Sadler 1881 - 1974

Esther Sadler House 1903 -

Esther has original

rec June 1977

Gilbert Compton

Jeremiah Douglas Compton 1856-1926

Parents Levi & Mary Suggs Compton

Md Alzada Clem 1880

Esther Hance has original

Rec. June 1977

COMPTON

ALZADA S.	JEREMIAH D.
OCT. 3, 1864	AUG. 29, 1856
SEPT. 9, 1945	NOV. 21, 1926

Jeremiah Compton

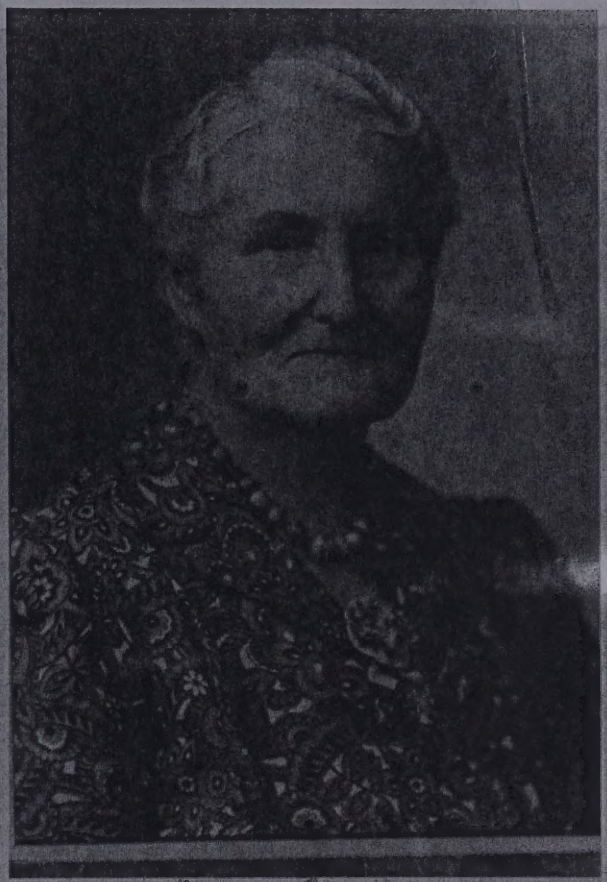

Alexander Compton

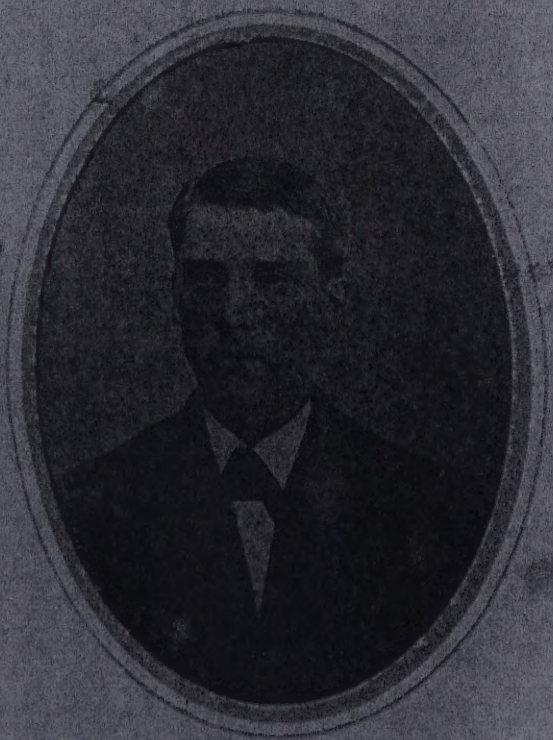

Jeremiah Compton

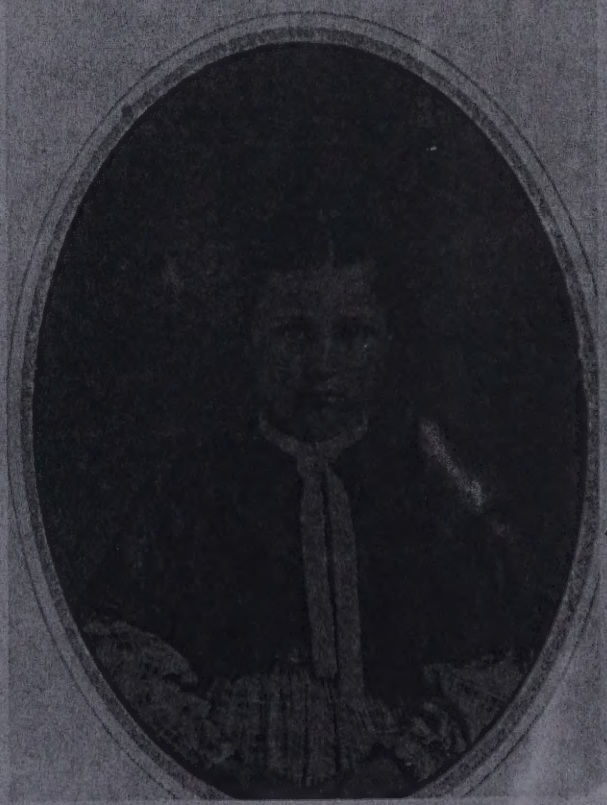

Alexander Compton

FAMILY GROUP RECORD-983
DOCUMENTATION

HUSBAND	Jeremiah Douglas COMPTON-2734	Yr of Birth 1858
WIFE	Alzada Sophi CLEM-2733	Yr of Birth 1864

CHILD 10 - Thelma Lee COMPTON-2753

Info from Esther House. Also gave me a picture of Thelma when a young lady then one of her later with husband Herman. Thelma was married twice, but nothing on any children. Don't know if she had any or not for sure.

Other marriages:
1923 ~~1950~~ Glen Lewis ~~SINGER~~-2909 MRIN: 1051

COMPTON
ALZADA
OCT. 3, 1864
EPT. 9, 1945
JEREMIAH D.
AUG. 29, 1856
NOV. 21, 1926

Mt Carmel Cem - 22 May 1995

From Vivian Vice Wright Oct 2004

Sarah Compton 90th Birthday taken 1971 ca -
b. 1881 aug 9 Sadler Kirksville Mo.

X X X X
X X X Deloma Thompson
b. 1917
Esther House
b 1903
X Sarah Compton
b. 1881
X

OBITUARY OF MRS ALZADA COMPTON

KIRKSVILLE DAILY EXPRESS Monday September 10, 1945

MRS ALZADA COMPTON, 80 DIES HERE
Sperry Neighborhood Resident, Funeral Wednesday

Mrs Alzada Sophia Compton, 80 died in a local hospital Sunday afternoon.

Funeral services will be held Wednesday afternoon at 2:00 pm at the Dee Riley Funeral Home, conducted by Rev. F. P. Hanes, pastor of the Methodist Church and the body will be intered at Mt. Carmel Cemetery.

Mrs Compton was the daughter of Van and Louisa (Thompson) Clem and was born in Cole Co. Oct 3, 1864. She was married to Jermiah Douglas Compton July 3, 1880 in Adair Co Mo. Mr Compton preceded her in death in 1926. One son John and a daughter Gladys and one half brother also preceded her in death.

She is survived by 6 daughters, Mrs G. E. Sadler Yarrow, Mrs Ida Rogers, Portland Ore. Mrs Vernon Norval, Chiloquin Ore., Mrs Allee Burns Astoria Ore., Mrs Bryd Daniels of Kirksville, Miss Thelma Compton of Chicago, Ill., 2 sons Orin and Clyde Compton both of San Luis Obispo, California., one half brother Ira Potes, Santa Barbara, California, 22 grandchildren, 6 of whom are in the service and 14 great grandchildren.

Mrs Compton was a member of the Christian Church at Gifford. For the past 8 years she had made her home with her daughter Mrs Byrd Daniels in the Sperry neighborhood.

The body will lie in state at the Dee Riley Funeral Home.

Pallbearers will be Carl Tuttle, Lester Sharr, Roscoe Wright, Albert Sadler, Charles Wolf and Arch Waddill.

Found no record of husband's death. 6/77

OBITUARY OF MRS ALZADA COMPTON

KIRKSVILLE DAILY EXPRESS Monday September 10, 1945

MRS ALZADA COMPTON, 80 DIES HERE
Sperry Neighborhood Resident, Funeral Wednesday

Mrs Alzada Sophia Compton, 80 died in a local hospital Sunday afternoon.

Funeral services will be held Wednesday afternoon at 2:00 pm at the Dee Riley Funeral Home, conducted by Rev. F. P. Hanes, pastor of the Methodist Church and the body will be interred at Mt. Carmel Cemetery.

Mrs Compton was the daughter of Van and Louisa (Thompson) Clem and was born in Cole Co. Oct 3, 1864. She was married to Jermiah Douglas Compton July 3, 1880 in Adair Co Mo. Mr Compton preceded her in death in 1926. One son John and a daughter Gladys and one half brother also preceded her in death.

She is survived by 6 daughters, Mrs C. E. Sadler Yarrow, Mrs Ida Rogers, Portland Ore. Mrs Vernon Norval, Chiloquin Ore., Mrs Allee Burns Astoria Ore., Mrs Bryd Daniels of Kirksville, Miss Thelma Compton of Chicago, Ill., 2 sons Orin and Clyde Compton both of San Luis Obispo, California., one half brother Ira Potes, Santa Barbara, California, 22 grandchildren, 6 of whom are in the service and 14 great grandchildren.

Mrs Compton was a member of the Christian Church at Gifford. For the past 8 years she had made her home with her daughter Mrs Byrd Daniels in the Sperry neighborhood.

The body will lie in state at the Dee Riley Funeral Home.

Pallbearers will be Carl Tuttle, Lester Shaer, Roscoe Wright, Albert Sadler, Charles Wolf and Arch Waddill.

Found no record of husband's death.

March 4 1984 ?

Dear Gladys:

I'm going to mail this, tho I had meant to call and fill in a few missing items. I seem to never get around to do the things I plan. New projects come up to interfere. I thought this week would be comportably free, but it's turning out I've something every day. Now, I'm at a thrift shop a club runs to make a little money. Tomorrow afternoon I go to the Red Cross office to read material for the director, who is blind. And so the time goes.

I'm not looking for many customers since this is a drizzly day. However, one woman followed me in and made a purchase, so I've not come in vain. If no more comes I'm going to leave after a while, for I also need to go to the bank.

Did you get up for Christmas?

If you have the time, I'd be glad to have the descendants of your grandmother, Laura Thompson Lane. Just put it on

scrap paper - I can copy it off.

The Historical Society here has published the records of all Adair Co. cemeteries. I haven't bought the book - most of my family is in the Mt. Carmel Cemetery. Aunt Jessie is in the Platte, north of Mt. Carmel. However, I do want to see the book. I know there are mistakes in the Mt. Carmel one - I got all I could find, but with rock markers, it's hard to know. Then some grave mounds were completely gone. It would have been better had the survey been made before my parents died.

Are you liking Texas? I've been thru, but never stopped anyplace there. I have a friend at Midland who has urged me to visit. When one is on a tour, it's hard to meet people, tho I did last summer, at Seattle. A friend drove to our motel. There's rough places in this table.

I hope all of you are well and that this information will be of help.

Love, Esther

Sarah and Emmet Sadler

Esther Ann Sadler 19-Nov. 1903

m. Floyd Roosa 16, May, 1933

D. Divorced May 1941

Ralph House 29-May-1955

D. 2-Oct.-1967

Howard Albert Sadler 2-Sept. 1909

m. Dorothy May Montgomer 23-Sept. 1933

B. 9-Aug.-1914

500 Applewood — Albert Foster Sadler 6-April-1934

Lee's Summit, Mo. 64063 m Anne " D.

May " D.

Cecelia 27-Feb. 1965

Marteen Owings

Loretta Kay Sadler 2-Nov.-1937

R 3 Carrollton, Ill. m. John W. Rucker 21-Dec.-1958

B 20-June-1937

John Howard 14-Feb-1963

Deborah Gay 23-May-1969

John and Louisa Compton

Glen 2230 Mettman Lane, North Bend, Oregon 97459

I think he has 3 children

Maybelle is dead I think she had children

Vivian I don't know her address - she is in Ore.

Ida Bell Compton was married more than once.

1st Albert ———

2 ? alfred Rogers.

Virginia Margary

m. Harold L. Tramblay

302 E. N St. Apt. 1, Yakima, Wa. 98901

3. A R Cissna They have a son and daughter

BUREAU of RESEARCH and SERVICE for CHILDREN

810 East Orchard Avenue
KIRKSVILLE, MISSOURI 63501

RALPH W. HOUSE, Ed.D., Counselor
For Parents, Teachers, Physicians

Telephone
MOhawk 5-2282
After 9:00 p.m.

Mary Katharine Compton -
Don't know name of 1st husband - divorced
M. Vernon Norval
lost a baby
William Chiloquin, Ore. 97624
Has 3 Children
Divorced

Alice Compton married Edward Matthew who died when their son Eugene Matthew was small. He (Eugene) lives at 443 Chinook Ave., Astoria, Ore. 97103 His wife's 1st name - Selma. They have a son and two daughters. Aunt Alice had other husbands - one divorced, 1 or 2 died. Her last husband was Mickey Shannon, who outlived her. Only child was Eugene.

Beginning October, 1966, I will run tests on any school child whose parents, teachers and neighbors cannot find even **one** good reason why the child does **not** do well in school.

Open by appointment **only** and then from October to May each school year. The child **must** be recommended by a school principal through a letter to me. Bring **only** the child that you want me to test. You will **not** be charged for the tests that I make on your child.

Maturity Ages: Skeletal (at cost), Height, Weight, Dental (at cost), Grip, Chest-width, Chest depth, Hip, Accommodation, Neck, etc.

Status: Anisometropia, Diplopia, Asthenopia, Ametropia, Blood sugar (cost), Cholesterol (cost), Secondary anemia, Pulse pressure, Pupil diameter, **etc.**
Thought-transmission Test (cost), **etc.**

Jessie and Byrd Daniels

Genevra Eileen 8-Aug. 1918

M. Elmer Eugene Ensign 30-Aug. 1941 B 5-Apr, 1920

Nancy Kathleen 8-June, 1948

306 Colusa Ave. M. 2 Dan C Love 15-Dec-1943 Jan. 1971

Ventura, Cal. 93003

Jennifer Kristi 1 Oct. 1971

Kathleen Gene 21-May-1975

Melinda Gene 25-Aug.-1953

M. 1-July-1971 Michael D. Newton 10 May-1952

Jodi Heather 25-Dec. 1971

Cori Nicole 28-Sept. 1974

Kristi Michelle 18-Sept. 1975

Duane Aldo Daniels 31-March-1920 D 2-June, 1970

M. Garnett Peavler 31-Jan-1920 Don't have marriage date

Her address Box 64, Magan, Ill. 60444

Mary Lee 24, July, 1942 M. Carroll

Cassendra Leigh 16, March, 1963

She is with Garnett

Sandra Kay 25, Aug., 1943

She is in Anotheln

Jack Lyle Daniels 9, Oct, 1921 M. on 17, May, 1946 Bettina Myers 27, Apr., 1926

D. 14. Jan., 1979 No Children

Her address 905 E. Washington, Morris, Ill. 60450

Leon Dale Daniels 19-Jan. 1923 Married Eleanor Jean Martin

D 5, April, 1977 in Cal. She died in 60's in Colo.

Buried in Colo.

Cecil Dale Daniels 16-Aug. 1951

M. Linda Smith 3, Sept, 1978

They live in Cal.

BUREAU of RESEARCH and SERVICE for CHILDREN

810 East Orchard Avenue
KIRKSVILLE, MISSOURI 63501

RALPH W. HOUSE, Ed.D., Counselor
For Parents, Teachers, Physicians

Telephone
MOhawk 5-2282
After 9:00 p.m.

Dionna Lee 14-Aug. 1924 Married 1943 to Roscoe Wright 9-Aug-1921

R1 Greentop, Mo 63546 Roy Lee 19 Nov. 1945 M. Vivian Vice

Glenn Lee 22, Feb-1973

Heath Anthony 23, Apr 1968

Jerry Dee 27-Feb, 1948 Married Karen Harvey I think 1966

Tammie Jane 28-Nov 1966

Tina Joan 26-May-1969

They live Morris, Ill.

Marjory A. 14, Jan, 1927 Married Harry Smayer 1-May, 1926

R-2 Kirksville

Larry Dale 28, Nov. 1949 Married Sherry Cooper 6 aug 1951

Dennis Dale 20, Aug, 1969

Jodi Jean 29, Dec. 1971

Carolyn Sue 1, Dec. 1947 M Robert (I think) Christman

Angela K. 11, May, 1966

Kendall Lee 19 June, 1971

Michael Todd 11, July 1968

Pamela Jo 25, Feb, 1956 M. ? Frankie

~~Clinton Jason 19, apr., 1979~~ Jamie Ray 6, aug, 1975

~~Little girl~~ Christina Jo 15 aug 1977

Twins { Steven Douglas 18, Jan. 1956 M. Cindy Ratliff

Clinton Jason 19, apr., 1979

Kathy Duane 18, Jan. 1956 m John Buggerstaff

John Lafon II 19-Sept. 1978

Beginning October, 1966, I will run tests on any school child whose parents, teachers and neighbors cannot find even **one** good reason why the child does **not** do well in school.

Open by appointment **only** and then from October to May each school year. The child **must** be recommended by a school principal through a letter to me. Bring **only** the child that you want me to test. You will **not** be charged for the tests that I make on your child.

Maturity Ages: Skeletal (at cost), Height, Weight, Dental (at cost), Grip, Chest-width, Chest depth, Hip, Accommodation, Neck, etc.

Status: Anisometropia, Diplopia, Asthenopia, Ametropia, Blood sugar (cost), Cholesterol (cost), Secondary anemia, Pulse pressure, Pupil diameter, **etc.**
Thought-transmission Test (cost), **etc.**

Cecil Dean Daniels 10 July, 1929 M. Dorraine Hessel

461 Ransom Ave
Michigan City
Ind 46,360

Alan Dale 18 - Apr. 1954 M. Christine Ann Yagalski

Cecil Dean Jr. 19-Aug-1955 M

Cecil Dean III 23, Apr. 1979

Deanna Dawn 21, May 1957 M. William Kellenberger 15 Sept 1950

Scotty Edward 13, Oct. 1959 M in 1980

Norman 19, July, 1931 Married Shirley McGrath 4 Jan. 1936

Charlotte 4, July, 1955

13001 Norma Byrdette 5, Sept, 1960 M. in 1980

13001 W. Middletown Rd. Salem, Ohio 44460

Rebecca adopted.

Clyde Compton Nola Daniels Compton 7006 Lincoln Oaks Dr
Fair Oaks, Ca. 95628

Harold Clyde 25-Aug, 1922 M. 27, July, 1946 Lena Faye Carden 2 Feb. 1929

Barbara Ann 25, July 1947 M. Tom Sutter 16 Dec. 1967

They have 2 little girls.

Greta Lynn 1 July, 1949 M. Joe Michaleski 25, Aug, 1973

Have 2 little girls + little boy

Jerry Clyde 24, Aug, 1951 D. 14 April 1961

Don Daniels 21 Sept 1924 M. Chrystal Elaine Stewart 9 June, 1947
B 14, Sept. 1928

D. 3, May, 1977

Sharon Elaine 22, June, 1950 M. John W Casey 5 Aug. 1972

Sarah

Deborah Ann 26, Oct. 1951 M ?

Betty Lou 12, ~~Sept~~ Aug, 1927 M Don Duane Andrews 19, Dec. 1954
Divorced

Jeffery Wayne 9, Feb, 1956

Janese Dawn 5, Mar. 1963

Betty married 26 Dec. 1974 James Hamilton Cowper B 27, Oct, 1933

Richard Orin 10, Oct. 1932 M. Patricia H Temple 19 Dec. 1954
B 21, Sept. 1932.

Daniel 13, Oct, 1956

BUREAU of RESEARCH and SERVICE for CHILDREN

810 East Orchard Avenue
KIRKSVILLE, MISSOURI 63501

RALPH W. HOUSE, Ed.D., Counselor
For Parents, Teachers, Physicians

Telephone
MOhawk 5-2282
After 9:00 p.m.

James Douglas 20 May, 1936 Mc Patricia Elaine Mc Cormick July 195-5
B 1 Jan. 1937
Robert James B 23 Feb. 1956 D 30 June 1956
Michal David 12 aug. 1959 D 7 Nov. 1959
James Michal 17 May, 1961
Brian Edward 22 June 1964 - adopted.

Ira Orin & Lenora They were divorced later married
Orin Eugene Mildred ?
5113 Fidler ave.
Lakewood Cal. 90712.

Beginning October, 1966, I will run tests on any school child whose parents, teachers and neighbors cannot find even **one** good reason why the child does **not** do well in school.

Open by appointment **only** and then from October to May each school year. The child **must** be recommended by a school principal through a letter to me. Bring **only** the child that you want me to test. You will **not** be charged for the tests that I make on your child.

Maturity Ages: Skeletal (at cost), Height, Weight, Dental (at cost), Grip, Chest-width, Chest depth, Hip, Accommodation, Neck, etc.

Status: Anisometropia, Diplopia, Asthenopia, Ametropia, Blood sugar (cost), Cholesterol (cost), Secondary anemia, Pulse pressure, Pupil diameter, **etc.**
Thought-transmission Test (cost), **etc.**

RESEARCHED COLUMBIA MO. 12 May 1986

Thirteenth Census Of The United States (1910 Census)

State MISSOURI County ADAIR Township or other Division of County WALNUT TWP.

Enumeration Date 1910 Roll _____ Sheet 9B + 10A Dist. Ed 22 Sd 1

Form C10
The Everton Publishers, Inc.
P.O. Box 368, Logan, utah 84321

Line	LOCATION: House number city or town	LOCATION: Number of dwelling house	LOCATION: Number of family	NAME of each person whose place of abode on April 15, 1910 was in this family. Enter surname first, then the given name and middle initial, if any. Include every person living on April 15, 1910. Omit children born since April 15, 1910.	RELATION: Relationship of the person to the head of the family.	PERSONAL DESCRIPTION: Sex	Color or race.	Age at last birthday.	Whether single, married, widowed, or divorced.	Number of yrs. present marr.	Mother of how many children: Number born	Number Now living	NATIVITY: Place of birth of this person.	Place of birth of father of this person.	Place of birth of mother of this person.	Line
1		784	784	JERRY D. COMPTON	head	m	w	52	ml	29			Ill	Ohio	Tenn	1
2				Alzada	wife	f	w	44	ml	29	10	10	Mo	Mo	Ohio	2
3				Mary R.	dau	f	w	20	s				Mo	Ill	Mo	3
4				Jessy L.	dau	f	w	15	s				Mo	Ill	Mo	4
5				Oren	son	m	w	13	s				Mo	Ill	Mo	5
6				Clyde D.	son	m	w	10	s				Mo	Ill	Mo	6
7				Gladys V.	dau	f	w	6	s				Mo	Ill	Mo	7
8				Thelma L.	dau	f	w	5	s				Mo	Ill	Mo	8

Line	CITIZENSHIP: Year of immigration to U.S.	CITIZENSHIP: Naturalized or Alien	Whether able to speak English; or, if not, give language spoken.	OCCUPATION: Trade or profession of, or particular kind of work done by person, as *spinner, salesman, laborer*, etc.	OCCUPATION: General nature of industry, business, or establishment in which person works, as *cotton mill, dry goods store, farm*, etc.	OCCUPATION: Whether an employer employee, or working own account.	If employee: Out of work on April 15, 1910.	If employee: Weeks out of work during year 1909.	EDUCATION: Whether able to read.	Whether able to write.	Attended school any time since Sept. 1, 1909	OWNERSHIP OF HOME: Owned or rented	Owned free or mortgaged	Farm or house	Number of farm schedule	Whether survivor Union, Confederate Army or Navy	Whether blind (both eyes).	Whether deaf and dumb.	REMARKS	Line
1				farmer																1
2																				2
3																				3
4																				4
5																				5
6																				6
7																				7
8																				8

Family Group Record- 984

Husband **Levi COMPTON-2735**

Born	Abt 1833	Place	Ohio
Christened		Place	
Died	9 Nov 1912	Place	Macomb, McDonough Co. IL
Buried		Place	Gibson cem, Lamoine Twp, McDonough Co. IL
Married	15 Nov 1855	Place	Morgan Co IL.
Husband's father	male COMPTON-7686		MRIN: 2717
Husband's mother	Mary ?UNKNOWN-7687 b. c 1791 Va.		

Wife **Celia TUGGLE-2736**

Born	Abt 1832	Place	TN/KY
Christened		Place	
Died	Bef 1908	Place	IL
Buried		Place	
Wife's father	John		
Wife's mother	Elizabeth Brannin/Bennery		

Children List each child in order of birth.

1 M **Jeremiah "Jerry" Douglas COMPTON-2734**

Born	29 Aug 1856	Place	, Scott County, Illinois
Christened		Place	
Died	21 Nov 1926	Place	Yarrow, Adair County, Missouri
Buried	Nov 1926	Place	Walnut Twp., Adair Co., MO, Mt Carmel cem.
Spouse	Alzada Sophi CLEM-2733		MRIN: 983
Married	3 Jul 1880	Place	, Adair Co., MO

2 M **Henry COMPTON-7683**

Born	6 Sep 1858	Place	McDonough Co. IL
Christened		Place	
Died	6 Mar 1908	Place	Macomb, McDonough Co. IL
Buried		Place	Oakwood cem, McDonough Co. IL
Spouse	Lavina MACKLIN-7688		MRIN: 2718
Married	25 Dec 1879 (Div)	Place	Macomb, McDonough Co. IL
Spouse	Ida Catherine RIDEN-7689		MRIN: 2719
Married	7 Jan 1890	Place	Adair Co. MO

3 F **Ellen COMPTON-7682**

Born	Abt 1861	Place	IL
Christened		Place	
Died		Place	
Buried		Place	
Spouse			
Married		Place	

Prepared by	Gladys LaVon (Lowe) Treadway	Address	2815 Hillside Court
Phone	(563) 355-2095		Bettendorf, IA 52722-2915
E-mail address	gltreadway@juno.com		
Date prepared	2 Feb 2009		

Family Group Record- 984

Husband	**Levi COMPTON-2735**
Wife	**Celia TUGGLE-2736**

Children List each child in order of birth.

4 F **Catharine COMPTON-7684**

Born	Abt 1865	Place	IL
Christened		Place	
Died		Place	
Buried		Place	
Spouse			
Married		Place	

5 F **Ida COMPTON-7685**

Born	Abt 1868	Place	IL
Christened		Place	
Died		Place	
Buried		Place	
Spouse			
Married		Place	

Notes

HUSBAND - Levi COMPTON-2735

Info from Esther House. Stated Levi Compton resided in Scott Co. IL and was immigrant from Ireland (British Iles).

But later research by Sandy Taylor has shown he was living in OH and maybe born there in 1833. Married Celia (Tuggle) Henry (widow of Mr Henry) in Morgan Co. IL 15 Nov 1855. She sent marraige record but very hard to read other then names (Feb 2009) Following info from Sandy.

Levi was said to have died 9 Nov 1912 Macomb, McDonough Co. IL abt age 79. Would appear wife had died before 1910 census.

Levi's obit from the Macomb Jorunal paper dated 9 Nov 1912 pg 5:

Levi Compton died at 10:50 o'clock this morning at his home, 544 South Dudley Street, age 79 years. Cause of death was Bright's diseasee and complications, from which he had been ill for the past three months and confined to his bed for about three weeks. Funeral services will be held Monday morning at 10pm at the home of his daughter, Mrs ellen Minner, 514 South Dudley street, conducted by Rev. Joseph Jenkins. Interment in the Gibson cemetery in Lamoine township.

Deceased was born in Ohio and came to Illinois when a boy. He settled in Scott county and ame to Macomb in 1909. He was united in marriage in the year 1852 to Selia Tuggle, deceased. The following children survive, Jerry, Adair Co., MO; Mrs Katharine Byerly, Macomb; Mrs Ellen Minner, Macomb; Mrs Ida Shrimp, Van Couver, B.C.
(Jerry would be son Jeremiah Douglas Compton)

Appears Celia was dau of John and Elizabeth Gianniny. Celia b. 1832 TN.

Children: 1860 Wonder if James H. b. 1858 is same person as Henry in 1880 census with wife Ellen?

1850 Scott Co. IL, Zelia Henry listed with Thomas Henry as age 23.

1860 Scott Co. IL, Twp 15 Rg 12 listed Levi Compton age 22 b. OH,with Agalia Compton age 28 b. TN
Amanda Henry 15 Il, John W. Henry 12 IL, Mary E. Henry 12 IL, Rosanna Henry 10 IL, Wm R. Henry 7 IL, Jeremaih Henry 4 Il, James H. Henry 2, Mary Compton 69 b. VA. (last 2 children would be Compton not Henry).

1880 Chalmers, McDonough Co. IL, Levi Compton 45 OH, with Angelia Compton b KY, Henry Compton, son IL, Ellen dau in law (believe dau not in law), Catharine Compton, dau, Ida Compton dau.

Family Group Record- 984

Husband Levi COMPTON-2735

Wife Celia TUGGLE-2736

Children List each child in order of birth.

4 F Catharine COMPTON-7684

Born	Abt 1865	Place	Il
Christened		Place	
Died		Place	
Buried		Place	
Spouse			
Married		Place	

5 F Ida COMPTON-7685

Born	Abt 1868	Place	Il
Christened		Place	
Died		Place	
Buried		Place	
Spouse			
Married		Place	

Notes

HUSBAND - Levi COMPTON-2735

Info from Esther House. Stated Levi Compton resided in Scott Co. Il. and was immigrant from Ireland (British Isles).

But later research by Sandy Taylor has shown he was living in OH and maybe born there in 1833. Married Celia (Tuggle) Henry (widow of Mr Henry) in Morgan Co. Il. 15 Nov 1855. She said marriage record but very hard to read other than names (Feb 2009) Following info from Sandy.

Levi was said to have died 9 Nov 1912 Macomb, McDonough Co. Il abt age 79. Would appear wife had died before 1910 census.

Levi's obit from the Macomb Journal paper dated 9 Nov 1912 bg S:

Levi Compton died at 10:50 o'clock this morning at his home, 514 South Dudley Street, age 79 years. Cause of death was Bright's disease and complications, from which he had been ill for the past three months and confined to his bed for about three weeks. Funeral services will be held Monday morning at 10am at the home of his daughter, Mrs Ellen Minner, 514 South Dudley street, conducted by Rev. Joseph Jenkins. Interment in the Gibson cemetery in Lamoine township.

Deceased was born in Ohio and came to Illinois when a boy. He settled in Scott county and are to Macomb in 1903. He was united in marriage in the year 1852 to Sella Tuggle, deceased. The following children survive: Jerry, Adair Co., MO; Mrs Katharine Byerly, Macomb; Mrs Ellen Minner, Macomb; Mrs Ida Shirley, Van Couver, B.C. (Jerry would be son Jeremiah Douglas Compton)

Apparently Celia was dau of John and Elizabeth Glannity. Celia b. 1832 TN.

Children: 1860 Wonder if James H. b. 1858 is same person as Henry in 1860 census with wife Ellen?

1860 Scott Co. Il. Zella Henry listed with Thomas Henry as age 23.

1860 Scott Co. Il. Two 15 Ifg 12 lived Levi Compton age 22 b. OH with Angelia Compton age 28 b. TN Amanda Henry 15 Il, John W. Henry 12 Il, Mary E. Henry 12 Il, Rosanna Henry 10 Il, Wm R. Henry 7 Il, Jeremiah Henry 4 Il, James H. Henry 2. Mary Compton 69 b. VA. (last 2 children would be Compton not Henry).

1880 Chatmers, McDonough Co. Il. Levi Compton 45 OH, with Angelia Compton b KY, Henry Compton, son Il, Ellen dau in law (believe dau not in law), Catharine Compton, dau, Ida Compton dau.

Family Group Record- 984

Husband **Levi COMPTON-2735**

Wife **Celia TUGGLE-2736**

Notes

HUSBAND - Levi COMPTON-2735 (Continued)

1910 Chalmers, McDonough Co. IL Levi Compton 76 b. IL, md once.

Little more on family from Sandy.

WIFE - Celia TUGGLE-2736

Info from Esther House. Stated Mary was widow of Mr Henry when she married Levi Compton. Her father lost his slaves in the Civil War. (KY?) (wifes info was apparently wrong)

Updated info on Levi Compton's wife from Sandy Taylor (Feb 2009) stated Levi's wifes name was Celia Tuggle, dau of John and Elizabeth Gianniny Tuggle b. ca 1832 TN.

Married 1st Mr Henry may have had 5 children Married by abt 1845

Married 2nd Levi Compton 15 Nov 1855 Morgan Co. IL Had 5 children

Death seems to be before 1908 when her son Henry died as he listed his father and siblings but not mother.

1850 Scott Co. IL located Zelia Henry age 23 b. TN, listed with Thomas Henry

1860 Scott Co. IL, Levi Compton 22 OH, Agalia 28 TN, Amanda Henry 15 Il, John W. Henry 12 IL, Mary E. Henry 12 IL, Rosanna Henry 10 Il, Wm R. Henry 7 IL, Jeremaih Henry 4 IL, James H. Henry 2 Il, Mary Compton age 69 VA. (last 2 children would be Compton, not Henry)

1880 Chalmers, MCDonough Co. IL Angelia Compton listed with Levi and 4 Compton children.

Sandra found quite abit of info on John Tuggle and Elizabeth Genneny/Gianniny believe to be parents of Celia (Cecelia) Tuggle Henry Compton. born abt 1827 TN. (census listed ca 1832)

John b. ca 1781 VA and died 1857 McDonough co. IL. Buried Gibson Cem book pg 39.
10 children: John b. ca 1817 Va, Cecelia ca 1827 TN, Jackson ca 1833 Tn, Charles ca 1820 TN d. 20 Feb 1887 McDonough Co. IL, Mary Ellen, Crawford, Nancy, Betsey, Preston and Elsie.
John Jr md Martha Jane Kee 1838 Morgan Co. IL and they had 12 children.
Cecelia md 1st Thomas Henry 10 Jun 1847 Scott Co. IL and 2nd 1855 Morgan Co. IL Levi Compton.
Had 5 children w/Thomas Henry:
Mary md Urias Kline Riden, Amanda md Wm Ridenour then Steven Ferrall, John W., Rosanna md Christopher C. Stalion and William R. Henry md Margaret Griffin.
More on these children.

CHILD 1 - Jeremiah "Jerry" Douglas COMPTON-2734

BIRTH: Info from grand daughter Esther House and Deloma Thompson. Picture of Jeremiah when young and elderly and of grave stones. Harold C. Compton said born 1856 but stone says 1858.

MARRIAGE1: Was stated md Adair Co. MO not located record to date.

DEATH: Info from Esther House, cem records. Not located obit of Jeremiah. Not in books of Macon Co. obituaries either.

Cemetery stone does have birth date as 29 Aug 1856.

Children: Alzada and Jeremiah had 10 children. Most info from Esther House to date.

1910 Adair Co. Walnut Twp pg 232-233 #184: Jerry D. Compton 52 IL-OH-TN md 1- 29 yrs, Alzada 44 MO-MO-OH 10-10 child, Mary K. 20 dau, Jessy L. 15 dau, Oren 13 son, Clyde D. 10 son, Gladys V. 6 dau, Thelma L. 5 dau. (all b. MO.)

DAR records had stated Jeremiah died 1920 but all other sources list correct year of 1926.

Family Group Record- 984

Husband Levi COMPTON-2735

Wife Celia TUGGLE-2736

Notes

HUSBAND - Levi COMPTON-2735 (Continued)
1910 Chalmers, McDonough Co. IL Levi Compton 76 b. IL, md once.

Little more on family from Sandy.

WIFE - Celia TUGGLE-2736
Info from Esther House. Stated Mary was widow of Mr Henry when she married Levi Compton. Her father lost his slaves in the Civil War. (KY?) (Wife's info was apparently wrong)

Updated info on Levi Compton's wife from Sandy Taylor (Feb 2008) stated Levi's wifes name was Celia Tuggle, dau of John and Elizabeth Glannity Tuggle b. ca 1832 TN.

Married 1st Mr Henry may have had 5 children Married by abt 1845

Married 2nd Levi Compton 15 Nov 1855 Morgan Co. IL Had 5 children

Death seems to be before 1900 when her son Henry died as he listed his father and siblings but not mother.

1850 Scott Co. IL located Celia Henry age 23 b. TN, listed with Thomas Henry

1860 Scott Co. IL, Levi Compton 22 OH, Agelia 28 TN, Amanda Henry 15 IL John W. Henry 12 IL, Mary E. Henry 12 IL, Rosanna Henry 10 IL, Wm R. Henry 7 IL, Jeremiah Henry 4 IL, James H. Henry 2 IL, Mary Compton age 69 VA. (last 2 children would be Compton, not Henry)

1880 Chalmers, MCDonough Co. IL Angela Compton listed with Levi and 4 Compton children.

Sandra found quite abit of info on John Tuggle and Elizabeth Gennerty/Glannity believe to be parents of Celia (Cecelia) Tuggle Henry Compton. born abt 1827 TN. (census listed ca 1832)

John b. ca 1781 VA and died 1857 McDonough co. IL. Buried Gibson Cem book pg 39.
10 children: John b. ca 1817 Va, Cecelia ca 1827 TN, Jackson ca 1833 Tn, Charles ca 1820 TN d. 20 Feb 1887 McDonough Co. IL, Mary Ellen, Crawford, Nancy, Betsey, Preston and Elsie.
John Jr md Martha Jane Kee 1836 Morgan Co. IL and they had 12 children.
Cecelia md 1st Thomas Henry 10 Jun 1847 Scott Co. IL and 2nd 1855 Morgan Co. IL Levi Compton.
Had 5 children w/Thomas Henry:
Mary md Lyles Kane Rider, Amanda md Wm Ridenour then Steven Fernal, John W., Rosanna md Christopher C. Stallon and William R. Henry md Margaret Griffin.
More on these children.

CHILD 1 - Jeremiah "Jerry" Douglas COMPTON 2734
BIRTH: Info from grand daughter Esther House and Delorna Thompson. Picture of Jeremiah when young and elderly and of grave stones. Harold C. Compton said born 1855 but stone says 1858.

MARRIAGE: Was stated md Adair Co. MO not located record to date.

DEATH: Info from Esther House, cem records. Not located abt of Jeremiah. Not in books of Macon Co. obituaries either.

Cemetery stone does have birth date as 20 Aug 1858.

Children: Alzada and Jeremiah had 10 children. Most info from Esther House to date.

1910 Adair Co. Walnut Twp pg 232-233 #184: Jerry D. Compton 52 IL-OH-TN md 1- 29 yrs, Alzada 44 MO-MO-OH 10-10 ch/10 liv, Mary R. 20 dau, Jessy L. 15 dau, Omer 13 son, Clyde D. 10 son, Gladys V. 6 dau, Thelma L. 3 dau. (all b. MO.)

DAR records had stated Jeremiah died 1920 but all other sources list correct year of 1925.

Family Group Record- 984

Husband **Levi COMPTON-2735**

Wife **Celia TUGGLE-2736**

Notes

CHILD 1 - Jeremiah "Jerry" Douglas COMPTON-2734 (Continued)

Bible records from the Compton family sent to me by Vivian Wright Sep 2006 listing Jerry Compton born 29 Aug 1858 (8 crossed out to a 6) and another Thompson bible record listed birth 29 Aug 1858.
Listed Jerry and Allie Compton was married 3d Jul 1880. Allie Compton was born Oct the 3d 1866 in this record.
Thompson bible listed birth of Alzada "Allie" as 3 Oct 1864 Jerry's death listed Nov 21, 1926 and Alzada S. Compton died 9 Sep 1945.

CHILD 2 - Henry COMPTON-7683

Info from Sandy Taylor (Feb 2009)
Henry b. 6 Sep 1858 McDonough Co. IL, died 6 Mar 1908 Macomb, IL.

1880 Henry son, in home of Levi and Angelia Compton Chalmers, McDonough Co. IL

Henrys obit from Macomb Journal dated 7 Mar 1908 pg 4 col 5:

Henry Compton of 231 South College Street died last night at 10:50 at his home of pneumonia, with wihch he had been ill only five days. His age was 46 yrs and 6 months. Funeral services will be held at the house Monday afternoon at 2pm, interment at Oakwood cemetery.

Henry Compton was born in Chalmers township near Fandon Sept. 6, 1858. About seventeen years ago he moved to Missouri, where he was united in marriage with Miss Ida Riden, to which union five children were born, Rosa, Uri, Charles and twin infant girls. About seven years ago he moved to this city and has been employed at the east sewer pipe factory. He worked there till a week ago today. Besides his wife and children he is survived by his father, Levi Compton, of near Fandon, one brother, Jerry of Gifford, MO, two sisters, Mrs William Minner and Mrs John Barley, both of this city, one half brother, William Henry of Lamoine township and two half sisters, Mrs Rosa Freshwater of near Colchester and Mrs Amanda Ferrell of this city.

Notation that was divorced about 1881 (apparently from 1st wife)

CHILD 3 - Ellen COMPTON-7682

Info from Sandy Taylor (Feb 2009)
Ellen b. ca 1861 md William Minner 20 May 1880 Macomb, IL

CHILD 4 - Catharine COMPTON-7684

Info from Sandy Taylor (Feb 2009)

CHILD 5 - Ida COMPTON-7685

Info from Sandy Taylor (Feb 2009)

Family Group Record - 984

Husband Levi COMPTON-2735

Wife Celia TUGGLE-2736

Notes

CHILD 1 - Jeremiah "Jerry" Douglas COMPTON-2734 (Continued)

Bible records from the Compton family sent to me by Vivian Wright Sep 2005. listing Jerry Compton born 29 Aug 1859 (8 crossed out to a 6) and another Thompson bible record listed birth, 29 Aug 1859.

Listed Jerry and Allie Compton was married 3d Jul 1880. Allie Compton was born Oct the 3d 1866 in this record. Thompson bible listed birth of Alzada "Allie" as 3 Oct 1864. Jerry's death listed Nov 21, 1929 and Alzada S. Compton died 9 Sep 1945.

CHILD 2 - Henry COMPTON-2682

Info from Sandy Taylor (Feb 2009)

Henry b. 6 Sep 1858 McDonough Co. Il., died 6 Mar 1908 Macomb, Il.

1880 Henry son, in home of Levi and Angelia Compton Chalmers, McDonough Co. Il.

Henrys obit from Macomb Journal dated 7 Mar 1908 pg 4 col 5:

Henry Compton of 221 South College Street died last night at 10:30 at his home of pneumonia, with which he had been ill only five days. His age was 46 yrs and 6 months. Funeral services will be held at the house Monday afternoon at 2pm, interment at Oakwood cemetery.

Henry Compton was born in Chalmers township near Fandon Sept. 6, 1858. About seventeen years ago he moved to Missouri, where he was united in marriage with Miss Ida Rider, to which union five children were born, Fred, Ulli, Charles and twin infant girls. About seven years ago he moved to this city and has been employed as the east sewer pipe factory. He worked there till a week ago today. Besides his wife and children he is survived by his father, Levi Compton, of near Fandon, one brother, Jerry of Gifford, MO, two sisters, Mrs William Minner and Mrs John Hardy, both of this city, one half brother, William Henry of Lamoine township and two half sisters, Mrs Rosa Freshwater of near Colchester and Mrs Amanda Farrell of this city.

Notation that was divorced about 1881 (apparently from 1st wife)

CHILD 3 - Ellen COMPTON-2682

Info from Sandy Taylor (Feb 2009)

Ellen b. ca 1861 md William Minner 20 May 1880 Macomb, Il.

CHILD 4 - Catherine COMPTON-2681

Info from Sandy Taylor (Feb 2009)

CHILD 5 - Ida COMPTON-2685

Info from Sandy Taylor (Feb 2009)

From: Sandra Taylor <taylor@grantridge.us>
To: "Gladys L. Treadway" <gltreadway@juno.com>, Vivian Wright <vwright131@gmail.com>
Date: Mon, 02 Feb 2009 01:05:14 -0800
Subject: Levi Compton Descendant Report

Gladys and Vivian,

Attached is what I have so far on Levi Compton. I'd like a lot more. Gladys, this doesn't quite fit with your story. I haven't found any Irish so far, and Levi's wife appears to be Celia Tuggle Henry Compton. The names of some of their children are wrong in the 1860 census because all of their children are listed with the last name of henry, and any child born after Thomas Henry died and after Levi and Celia are married in 1855 should have had the last name Compton.

There is a Mary Compton living with them in the 1860 census. I think she would be Levi's mother. She is age 69 in 1860, which makes her born about 1791. She was born in VA.

I can't find Levi in the 1850 or 1870 census.

A Susan Oliver is researching this line. I asked her if I could share her and her information with both of you and she says yes. If it's okay, I'd like to include all four of us in these discussions. Her email address is: susan oliver <susanneoliver34@hotmail.com>.

She sent the marriage certificate which I can not ready and a descendant report for John Tuggle.

Sandy

Sep 2006 Vivian Wright sent info on Jerrine Compton
born 29 May 1858 & 8 crossed out to 6.
cem stone has 1858. on it
a Bolerer has 1858.

Celia Tuggle to Levi Compton 15 Nov 1855 Morgan Co Al
Celia Unknown to Thomas Henry 10 Jun 1847 Scotter Il.

From: Sandra Taylor <clayton@sandbridge.us>
To: "Oladys L. Treadway" <gpreadway@aol.com>, Vivian Wright <vwright41@gmail.com>
Date: Mon, 02 Feb 2009 01:05:14 -0800
Subject: Levi Compton Descendant Report

Oladys and Vivian,

Attached is what I have so far on Levi Compton. I'd like a lot more. Oladys, this doesn't quite fit with your story. I haven't found any link so far, and Levi's wife appears to be Celia Tuggle Henry Compton. The names of some of their children are wrong in the 1860 census because all of their children are listed with the last name of Henry, and any child born after Thomas Henry died and after Levi and Celia are married in 1855 should have had the last name Compton.

There is a Mary Compton living with them in the 1860 census. I think she would be Levi's mother. She is age 69 in 1860, which makes her born about 1791. She was born in VA.

I can't find Levi in the 1850 or 1870 census.

A Susan Oliver is researching this line. I asked her if I could share her and her information with both of you and she says yes. If it's okay, I'd like to include all four of us in these discussions. Her email address is: susan.oliver <susanmoliver3@hotmail.com>.

She sent the marriage certificate which I can not read and a descendant report for John Tuggle.

Sandy

Levi Ampler
to
Celia Henry
15 Nov 1855
Morgan Co Ill

2008/12/18 10:05:13

STATE OF ILLINOIS, }ss.
MORGAN COUNTY.

I hereby certify, that on the [illegible] day of November A. D. 1855, I joined in the Holy State of Matrimony [illegible] and Celia Henry according to the Rites and Laws of the State of Illinois.

Given under my Hand and Seal, this [illegible] day of November A. D. 1855.

[illegible]
County Judge

Sandy Taylor sent Feb 2009

Seems like that gal has lots of different names and apparently no one knew for sure what it was. Celia, Cecelia, Agalia, Angelia and now Carolyn (and could throw Mary in there but we now know that isn't right at all) So much fun. Maybe if knew closer to when she died the Macomb paper would have an obit for her as well, according to her son Henry's death in 1908 she wasn't listed so presume she had died, maybe a cemtery would have a name listed. If someone has put the info on the web site "findagrave" it might be there. I have found quite a bit of good info from that site.

Gladys

no info on Frida

On Mon, 2 Feb 2009 13:35:47 -0600 Vivian Wright <vwright131@gmail.com> writes:

> Looking through my husband's baby book today (Roy Lee Wright 1945), I found this entry written by his mother (Donna Lee Daniels Wright 1924): parents of Jeremiah Douglas Compton--Levi Compton & Carolyn Tuggle Compton. Carolyn????
>
> Jessie compton Byrd Daniel
>
> Viv Wright
>
> On Mon, Feb 2, 2009 at 3:05 AM, Sandra Taylor <taylor@grantridge.us> wrote:
>
> > Gladys and Vivian,
> >
> > Attached is what I have so far on Levi Compton. I'd like a lot more. Gladys, this doesn't quite fit with your story. I haven't found any Irish so far, and Levi's wife appears to be Celia Tuggle Henry Compton. The names of some of their children are wrong in the 1860 census because all of their children are listed with the last name of henry, and any child born after Thomas Henry died and after Levi and Celia are married in 1855 should have had the last name Compton.
> >
> > There is a Mary Compton living with them in the 1860 census. I think she would be Levi's mother. She is age 69 in 1860, which makes her born about 1791. She was born in VA.
> >
> > I can't find Levi in the 1850 or 1870 census.
> >
> > A Susan Oliver is researching this line. I asked her if I could share her and her information with both of you and she says yes. If it's okay, I'd like to include all four of us in these discussions. Her email address is: susan oliver <susanneoliver34@hotmail.com>.
> >
> > She sent the marriage certificate which I can not ready and a descendant report for John Tuggle.
> >
> > Sandy

Seems like that gal has lots of different names and apparently no one knows for sure what it was. Celia, Cecelia, Agalia, Angelia, and now Carolyn (and could throw Mary in there but we now know that isn't right at all). So much fun. Maybe if I knew closer to when she died the Mecomb paper would have an obit for her as well, according to her son Henry's death in 1908 she wasn't listed so presume she had died, maybe a cemetery would have a name listed. If someone has put the info on the web site "findagrave" it might be there. I have found quite a bit of good info from that site.

Gladys

On Mon, 2 Feb 2009 13:35:47 -0600 Vivian Wright <vwright131@gmail.com> writes:

> Looking through my husband's baby book today (Roy Lee Wright 1943), I found this entry written by his mother (Donna Lee Daniels Wright 1924): parents of Jeremiah Douglas Compton--Levi Compton & Carolyn Tuggle Compton. Carolyn???
>
> Viv Wright
>
> On Mon, Feb 2, 2009 at 3:05 AM, Sandra Taylor <taylor@smartedge.us> wrote:
> Gladys and Vivian,
>
> Attached is what I have so far on Levi Compton. I'd like a lot more. Gladys, this doesn't quite fit with your story. I haven't found any Irish so far, and Levi's wife appears to be Celia Tuggle Henry Compton. The names of some of their children are wrong in the 1860 census because all of their children are listed with the last name of Henry, and any child born after Thomas Henry died and after Levi and Celia are married in 1855 should have had the last name Compton.
>
> There is a Mary Compton living with them in the 1860 census. I think she would be Levi's mother. She is age 69 in 1860, which makes her born about 1791. She was born in VA.
>
> I can't find Levi in the 1850 or 1870 census.
>
> A Susan Oliver is researching this line. I asked her if I could share her and her information with both of you and she says yes. If it's okay, I'd like to include all four of us in these discussions. Her email address is: susan oliver <susanmoliver23@hotmail.com>.
>
> She sent the marriage certificate which I can not really read a dozen times for John Tuggle.
>
> Sandy

Descendants of Levi Compton

First Generation

1. Levi Compton[1] was born about 1833 in , , OH[2,3] and died on 9 Nov 1912 in Macomb, McDonough, IL about age 79.

Noted events in his life were:

- He appeared on the census in 1860 in Township 15 Range 12, Scott, Illinois.[3]
  Levi Compton, age 22, male, laborer, b. OH
  Agalia Compton, age 28, female, b. TN
  Amanda Henry, age 15, female, b. IL
  John W. Henry, age 12, male, b. IL
  Mary E Henry, twin, age 12, female, b. IL
  Rosanna Henry, age 10, female, b. IL
  Wm R Henry, age 7, male, b. IL
  Jeremiah Henry (Compton), age 4, male, b. IL
  James H Henry (Compton), age 2, male, b. IL
  Mary Compton, age 69, female, b. VA?

- He appeared on the census in 1880 in Chalmers, McDonough, IL.[4]
  Levi Compton, white, male, age 45, farmer, b. OH, f. VA, m. VA
  Angelia Compton, white, female, wife, keeping house, b. KY, f. VA, m. Italy
  Henry Compton, white, male, son, farm laborer, b. IL, f. OH, m. KY
  Ellen Compton, white, female, daug-in-law, b. IL, f. OH, m. KY
  Catharine Compton, white, female, daug, at home, b. IL, f. OH, m. KY
  Ida Compton, white, female, daugh, school, b. IL, f. OH, m. KY

- He appeared on the census in 1910 in Chalmers, McDonough, IL.[5]
  Levi Compton, head, male, white, age 76, married once, b. IL, f. IL, m. IL

Levi married **Celia Tuggle**, daughter of **John Tuggle** and **Elizabeth Gianniny**, on 15 Nov 1855 in , Morgan, IL. Celia was born about 1832 in , , TN.[2,3]

Noted events in her life were:

- She appeared on the census in 1850 in , Scott, IL.[6] Zelia Henry is listed with Thomas Henry as age 23, female, b. TN

- She appeared on the census in 1860 in Township 15 Range 12, Scott, Illinois.[3] Agalia Compton is listed with Levi Compton as age 28, female, b. TN

- She appeared on the census in 1880 in Chalmers, McDonough, IL.[4] Angelia Compton is listed with Levi Compton as white, female, wife, keeping house, b. KY, f. VA, m. Italy

Children from this marriage were:

+ 2 M i. **Jeremiah Douglas Compton**[1,7] was born on 29 Aug 1856 in , Scott, IL,[1,8] died on 21 Nov 1926 in Yarrow, Adair, MO[1,9] at age 70, and was buried in , Adair , MO.[1]

+ 3 M ii. **James Compton** was born about 1858 in , , IL.[3]

+ 4 M iii. **Henry Compton** was born about 1858 in , , Illinois.[4]

+ 5 F iv. **Catharine Compton** was born about 1865 in , , IL.[4]

+ 6 F v. **Ida Compton** was born about 1868 in , , IL.[4]

Descendants of Levi Compton

First Generation

1. **Levi Compton**[1] was born about 1833 in , , OH[?] and died on 9 Nov 1912 in Macomb, McDonough, IL about age 79.

Noted events in his life were:

- He appeared on the census in 1860 in Township 15 Range 12, Scott, Illinois.[2]
  Levi Compton, age 22, male, laborer, b. OH
  Angelia Compton, age 28, female, b. TN
  Amanda Henry, age 15, female, b. IL
  John W. Henry, age 12, male, b. IL
  Mary E Henry, twin, age 12, female, b. IL
  Rosanna Henry, age 10, female, b. IL
  Wm R Henry, age 7, male, b. IL
  Jeremiah Henry (Compton), age 4, male, b. IL
  James H Henry (Compton), age 2, male, b. IL
  Mary Compton, age 60, female, b. VA?

- He appeared on the census in 1880 in Clarkmen, McDonough, IL.[3]
  Levi Compton, white, male, age 45, farmer, b. OH, f. VA, m. VA
  Angelia Compton, white, female, wife, keeping house, b. KY, f. VA, m. Italy
  Henry Compton, white, male, son, farm laborer, b. IL, f. OH, m. KY
  Ellen Compton, white, female, daughter-in-law, b. IL, f. OH, m. KY
  Catharine Compton, white, female, dang, at home, b. IL, f. OH, m. KY
  Ida Compton, white, female, daugh, school, b. IL, f. OH, m. KY

- He appeared on the census in 1910 in Clarkmen, McDonough, IL.[4]
  Levi Compton, head, male, white, age 76, married once, b. IL, f. IL, m. IL

Levi married Celia Teggle, daughter of John Teggle and Elizabeth Glassning, on 15 Nov 1855 in , Morgan, IL. Celia was born about 1832 in , , TN.[5]

Noted events in her life were:

- She appeared on the census in 1860 in , Scott, IL.[6] Zelda Henry is listed with Thomas Henry as age 22, female, b. TN

- She appeared on the census in 1860 in Township 15 Range 12, Scott, Illinois.[2] Angelia Compton is listed with Levi Compton as age 28, female, b. TN

- She appeared on the census in 1880 in Clarkmen, McDonough, IL.[3] Angelia Compton is listed with Levi Compton as white, female, wife, keeping house, b. KY, f. VA, m. Italy

Children from this marriage were:

- 2 M i. Jeremiah Hanglin Compton[7] was born on 29 Aug 1856 in , Scott, IL.[8] died on 21 Nov 1924 in Yarrow, Adair, MO.[9] at age 70, and was buried in , Adair, MO.[9]
- 3 M ii. James Compton was born about 1858 in , , IL.[2]
- 4 M iii. Henry Compton was born about 1858 in , , Illinois.[3]
- 5 F iv. Catharine Compton was born about 1863 in , , IL.[3]
- 6 F v. Ida Compton was born about 1868 in , , IL.[3]

Descendants of Levi Compton

Second Generation (Children)

2. Jeremiah Douglas Compton[1,7] was born on 29 Aug 1856 in , Scott, IL,[1,8] died on 21 Nov 1926 in Yarrow, Adair, MO[1,9] at age 70, and was buried in , Adair , MO.[1] Another name for Jeremiah Douglas was Jerry.[1]

Burial Notes: He is buried in Mt. Carmel Cemetery.

Noted events in his life were:

- He appeared on the census in 1860 in Township 15 Range 12, Scott, Illinois.[3] Jeremiah Henry (Compton) is listed with Levi Compton as age 4, male, b. IL
- He appeared on the census in 1900 in Walnut, Adair, MO.[10]
  Jerry D Compton, head, white, male, b. Aug 1856, age 43, married 20 years, b. IL, f. IL, m. TN
  Alzada S Compton, wife, white, female, b. Oct 1864, age 35, married 20 years, 8 children, 8 living, b. MO, f. MO, m. OH
  John W Compton, son, white, male, b. Aug 1884, age 15, single, b. MO, f. Il, m. MO
  Ida B Compton, daughter, white, female, b. Dec 1886, age 13, single, b. MO, f. Il, m. MO
  Mary C Compton, daughter, white, female, b. Sep 1889, age 10, single, b. MO, f. Il, m. MO
  Alice S Compton, daughter, white, female, b. Nov 1891, age 8, single, b. MO, f. Il, m. MO
  Jessie L Compton, daughter, white, female, b. Oct 1994, age 5, single, b. MO, f. Il, m. M
  Ira Compton, son, white, male, b. Mar 1899, age 3, single, b. MO, f. Il, m. MO
  Clide Compton, son, white, male, b. Apr 1900, age 2/12, single, b. MO, f. Il, m. MO
- He appeared on the census in 1910 in Walnut, Adair, MO.[2]
  Jerry D Compton, head, male, white, age 52, married once for 29 years, b. IL, f. OH, m. TN
  Alzada Compton, wife, female, white, age 44, married once for 29 years, b. MO, f. MO, m. OH
  Mary K Compton, daughter, female, white, age 20, single, b. MO, f. IL, m. MO
  Jessy L Compton, daughter, female, white, age 15, single, b. MO, f. IL, m. MO
  Oren Compton, son, male, white, age 13, single, b. MO, f. IL, m. MO
  Clyde D. Compton, son, male, white, age 10, single, b. MO, f. IL, m. MO
  Gladdys V Compton, daughter, female, white, age 6, single, b. MO, f. IL, m. MO
  Thelma L Compton, daughter, female, white, age 5, single, b. MO, f. IL, m. MO
- He appeared on the census in 1920 in Walnut, Adair, MO.[11]
  Jerry D Compton, head, male, white, age 63, married, b. IL, f. OH. m. TN
  Alzada S Compton, wife, female, white, age 50, married, b. MO, f. U.S., m. U.S.
  Clide Compton, son, male, white, age 19, single, b. MO, f. IL, m. MO
  Gladys Compton, daughter, female, white, age 18, b. MO, f. IL, m. MO
  Thelma Compton, daughter. female, white, age 14, single, b. MO, f. IL, m. MO

Jeremiah Douglas married **Alzada Sophia Clem**,[7,12] daughter of **Van Pearce Clem** and **Louisa Jane Thompson**, on 3 Jul 1880 in , Adair , MO.[1,13,14] Alzada Sophia was born on 3 Oct 1864 in , Scott, IL,[1,15,16] died on 9 Sep 1945 in Kirksville, Adair , MO[1,17] at age 80, and was buried on 12 Sep 1945 in , Adair , MO.[1] The cause of her death was cancer.[1] Another name for Alzada Sophia was Allie.[12]

Birth Notes: Her obituary says she was born in Cole Co., MO.

Death Notes: She died in Ellis Hospital.

Burial Notes: She is buried in Mt. Carmel Cemetery. The date of burial was on a funeral pamphlet.

Noted events in her life were:

- Alt Birth: 3 Oct 1864, , Cole, MO.[1]
- She was Christian Church in Gifford, Macon, MO.[1]
- She appeared on the census in 1900 in Walnut, Adair, MO.[10] Alzada S Compton is listed with Jerry D Compton as wife, white, female, b. Oct 1864, age 35, married 20 years, 8 children, 8 living, b. MO, f. MO, m. OH

Descendants of Levi Compton

Second Generation (Children)

2. Jeremiah Douglas Compton[7,8] was born on 29 Aug 1836 in , Scott, IL,[1,4] died on 21 Nov 1926 in Yarrow, Adair, MO,[1,4] at age 70, and was buried in , Adair , MO.[1] Another name for Jeremiah Douglas was Jerry.[1]

Burial Notes: He is buried in Mt. Carmel Cemetery.

Noted events in his life were:

- He appeared on the census in 1860 in Township 15 Range 12, Scott, Illinois.[1] Jeremiah Jerry (Compton) is listed with Levi Compton as age 4, male, b. IL.
- He appeared on the census in 1900 in Walnut, Adair, MO.[10]
  Jerry D Compton, head, white, male, b. Aug 1856, age 43, married 20 years, b. IL, f. IL, m. TN
  Alzada S Compton, wife, white, female, b. Oct 1864, age 35, married 20 years, 8 children, 8 living, b. MO, f. MO, m. OH
  John W Compton, son, white, male, b. Aug 1884, age 15, single, b. MO, f. IL, m. MO
  Ida B Compton, daughter, white, female, b. Dec 1886, age 13, single, b. MO, f. IL, m. MO
  Mary C Compton, daughter, white, female, b. Sep 1888, age 10, single, b. MO, f. IL, m. MO
  Alice S Compton, daughter, white, female, b. Nov 1891, age 8, single, b. MO, f. IL, m. MO
  Jessie L Compton, daughter, white, female, b. Oct 1894, age 5, single, b. MO, f. IL, m. M
  Ira Compton, son, white, male, b. Mar 1899, age 7, single, b. MO, f. IL, m. MO
  Clide Compton, son, white, male, b. Apr 1900, age 2/12, single, b. MO, f. IL, m. MO
- He appeared on the census in 1910 in Walnut, Adair, MO.[5]
  Jerry D Compton, head, male, white, age 52, married once for 29 years, b. IL, f. OH, m. TN
  Alzada Compton, wife, female, white, age 44, married once for 29 years, b. MO, f. MO, m. OH
  Mary K Compton, daughter, female, white, age 20, single, b. MO, f. IL, m. MO
  Jessy L Compton, daughter, female, white, age 15, single, b. MO, f. IL, m. MO
  Oren Compton, son, male, white, age 13, single, b. MO, f. IL, m. MO
  Clyde D. Compton, son, male, white, age 10, single, b. MO, f. IL, m. MO
  Gladys V Compton, daughter, female, white, age 6, single, b. MO, f. IL, m. MO
  Thelma L Compton, daughter, female, white, age 5, single, b. MO, f. IL, m. MO
- He appeared on the census in 1920 in Walnut, Adair, MO.[11]
  Jerry D Compton, head, male, white, age 63, married, b. IL, f. OH, m. TN
  Alzada S Compton, wife, female, white, age 50, married, b. MO, f. U.S., m. U.S.
  Clide Compton, son, male, white, age 19, single, b. MO, f. IL, m. MO
  Gladys Compton, daughter, female, white, age 16, b. MO, f. IL, m. MO
  Thelma Compton, daughter, female, white, age 14, single, b. MO, f. IL, m. MO

Jeremiah Douglas married Alzada Sophia Cram.[7,12] daughter of Van Pierce Cram and Louisa Jane Thompson, on 5 Jul 1880 in , Adair , MO.[1,12,13] Alzada Sophia was born on 3 Oct 1864 in , Scott, IL, USA, died on 9 Sep 1943 in Kirksville, Adair , MO,[1,12] at age 80, and was buried on 12 Sep 1943 in , Adair , MO.[1] The cause of her death was cancer.[1] Another name for Alzada Sophia was Allie.[12]

Birth Notes: Her obituary says she was born in Cole Co., MO.

Death Notes: She died in Ellis Hospital.

Burial Notes: She is buried in Mt. Carmel Cemetery. The date of burial was on a funeral pamphlet.

Noted events in her life were:

- Alt Birth: 3 Oct 1864, , Cole, MO.[1]
- She was Christian Church in Clifford, Moore, MO.[1]
- She appeared on the census in 1900 in Walnut, Adair, MO.[10] Alzada S Compton is listed with Jerry D Compton as wife, white, female, b. Oct 1864, age 35, married 20 years, 8 children, 8 living, b. MO, f. MO, m. OH

- She appeared on the census in 1910 in Walnut, Adair, MO.[2] Alzada Compton is listed with Jerry D Compton as wife, female, white, age 44, married once for 29 years, b. MO, f. MO, m. OH
- She appeared on the census in 1920 in Walnut, Adair, MO.[11] Alzada S Compton is listed with Jerry D Compton as wife, female, white, age 50, married, b. MO, f. U.S., m. U.S.
- She had a residence between 1937 and 1945 in Sperry, Adair, Missouri.[1] She was living with her daughter Jessie (Byrd Daniels).

Children from this marriage were:

7 F i. **Sarah Louisa Compton**[1] was born on 9 Aug 1881 in , Adair , MO,[1,18] died on 5 Sep 1974 in Kirksville, Adair , MO[1] at age 93, and was buried on 8 Sep 1974 in , Adair , MO.[1]

Burial Notes: She is buried in Mt. Carmel Cemetery.

Sarah Louisa married **George Emmett Sadler**[1] on 14 Dec 1902 in , Adair , MO.[1,19,20] George Emmett was born on 20 Sep 1881 in , Adair , MO,[1] died on 25 May 1968[1] at age 86, and was buried on 26 May 1968 in , Adair , MO.[1]

Burial Notes: He is buried in Mt. Carmel Cemetery.

Noted events in his life were:
- He had a residence between 1962 and 1968 in Kirksville, Adair , MO.[1] He lived with his daughter Ester.

8 M ii. **John Walker Compton**[1] was born on 2 Aug 1884 in , Adair , MO[1,21] and died on 30 Aug 1914 in Harrison, Kootenai, Idaho[1,22] at age 30. The cause of his death was typhoid fever.[1]

Noted events in his life were:
- He appeared on the census in 1900 in Walnut, Adair, MO.[10] John W Compton is listed with Jerry D Compton as son, white, male, b. Aug 1884, age 15, single, b. MO, f. Il, m. MO

John Walker married **Louisa Perkins**[1] on 20 Sep 1905 in , , ID.[1,23,24] Louisa was born on 21 Sep 1888 in Gifford, Macon, MO.[1]

9 F iii. **Ida Belle Compton**[1] was born on 1 Dec 1886 in , , MO[1,25] and died on 22 May 1961 in , , OR[1] at age 74.

Noted events in her life were:
- She appeared on the census in 1900 in Walnut, Adair, MO.[10] Ida B Compton is listed with Jerry D Compton as daughter, white, female, b. Dec 1886, age 13, single, b. MO, f. Il, m. MO
- She had a residence in 1945 in Portland, Multnomah, OR.[1]

Ida Belle married **Alfred Rogers**[1] in Jul 1912.[26]

Ida Belle next married **Reuben Cissna**.[1]

Noted events in his life were:
- He had a residence in 1945 in Portland, Multnomah, OR.[1]

10 F iv. **Mary Catherine Compton**[1] was born on 11 Sep 1889 in , , MO[1,27] and died in Jan 1979 in Chiloquin, Klamath, OR[1] at age 89.

Noted events in her life were:
- She appeared on the census in 1900 in Walnut, Adair, MO.[10] Mary C Compton is listed with Jerry D Compton as daughter, white, female, b. Sep 1889, age 10, single, b. MO, f. Il, m. MO
- She appeared on the census in 1910 in Walnut, Adair, MO.[2] Mary K Compton is listed with Jerry D Compton as daughter, female, white, age 20, single, b. MO, f. IL, m. MO

Descendants of Levi Compton

- She appeared on the census in 1910 in Walnut, Adair, MO.[2] Alzada Comptom is listed with Jerry D Compton as wife, female, white, age 44, married once for 29 years, b. MO, f. MO, m. OH

- She appeared on the census in 1920 in Walnut, Adair, MO.[11] Alzada S Compton is listed with Jerry D Compton as wife, female, white, age 50, married, b. MO, f. U.S., m. U.S.

- She had a residence between 1937 and 1945 in Sperry, Adair, Missouri.[1] She was living with her daughter Jessie (Byrd Daniels).

Children from this marriage were:

7 F i. **Sarah Louisa Compton**[1] was born on 9 Aug 1861 in , Adair , MO,[1,12] died on 2 Sep 1974 in Kirksville, Adair , MO[1] at age 93, and was buried on 8 Sep 1974 in , Adair , MO.[1]

Burial Notes: She is buried in Mt. Carmel Cemetery.

Sarah Louisa married George Emmett Sadler[1] on 14 Dec 1902 in , Adair , MO.[1,13] George Emmett was born on 20 Sep 1881 in , Adair , MO.[1] died on 25 May 1968[1] at age 86, and was buried on 26 May 1968 in , Adair , MO.[1]

Burial Notes: He is buried in Mt. Carmel Cemetery.

Noted events in his life were:

- He had a residence between 1962 and 1968 in Kirksville, Adair , MO.[1] He lived with his daughter Bess.

8 M ii. **John Walker Compton**[1] was born on 2 Aug 1884 in , Adair , MO,[1] and died on 20 Aug 1914 in Harrison, Kootenai, Idaho[1,2] at age 30. The cause of his death was typhoid fever.[1]

Noted events in his life were:

- He appeared on the census in 1900 in Walnut, Adair, MO.[9] John W Compton is listed with Jerry D Compton as son, white, male, b. Aug 1884, age 15, single, b. MO, f. Il, m. MO

John Walker married Louisa Parkins[1] on 20 Sep 1905 in , , ID.[1,2,14] Louisa was born on 21 Sep 1888 in Gifford, Macon, MO.[1]

9 F iii. **Ida Belle Compton**[1] was born on 1 Dec 1886 in , , MO,[1,2] and died on 22 May 1961 in , , OR[1] at age 74.

Noted events in her life were:

- She appeared on the census in 1900 in Walnut, Adair, MO.[9] Ida B Compton is listed with Jerry D Compton as daughter, white, female, b. Dec 1886, age 13, single, b. MO, f. Il, m. MO

- She had a residence in 1945 in Portland, Multnomah, OR.[1]

Ida Belle married Alfred Rogers[1] in Jul 1912.[2]

Ida Belle next married Reuben Clason.[1]

Noted events in his life were:

- He had a residence in 1945 in Portland, Multnomah, OR.[1]

10 F iv. **Mary Catherine Compton**[1] was born on 11 Sep 1888 in , , MO,[1,2] and died in Jan 1979 in Chiloquin, Klamath, OR[1] at age 89.

Noted events in her life were:

- She appeared on the census in 1900 in Walnut, Adair, MO.[9] Mary C Compton is listed with Jerry D Compton as daughter, white, female, b. Sep 1888, age 10, single, b. MO, f. Il, m. MO

- She appeared on the census in 1910 in Walnut, Adair, MO.[2] Mary K Compton is listed with Jerry D Compton as daughter, female, white, age 21, single, b. MO, f. Il, m. MO

- She had a residence in 1977 in Chiloquin, Klamath, OR.[1]

Mary Catherine married **Robert Blattler** on 18 Jun 1914.[28]

Mary Catherine next married **Vernon Norval**[1] on 15 Apr 1922.[1,29] Vernon was born on 18 Oct 1897 in , , OR[1] and died in Dec 1984 in Portland, Multnomah, OR[1] at age 87.

11 F v. **Alice Sophia Compton**[1] was born on 25 Nov 1891 in Kirksville, Adair , MO,[1,30] died on 8 Jan 1977 in Astoria, Clatsop, OR[1] at age 85, and was buried on 11 Jan 1977 in Astoria, Clatsop, OR.[1]

Burial Notes: She is buried in Ocean View Cemetery.

General Notes: She became a telephone operator in 1921. In 1925 she was transferred to Astoria, OR, as an operator, and she became supervisor before her retirement. After retirement, she moved back to Portland until about 7 years prior to her death. Obituary stated that Alice Sophia Shannon, 85, of 443 Chinook, [Oregon], died at a local nursing home where she had been a patient for the past 4 years.[1]

Noted events in her life were:

- She appeared on the census in 1900 in Walnut, Adair, MO.[10] Alice S Compton is listed with Jerry D Compton as daughter, white, female, b. Nov 1891, age 8, single, b. MO, f. Il, m. MO
- She had a residence in 1910 in Portland, Multnomah, OR.[1] She moved to Portland in 1910.

Alice Sophia married **Shannon**.[1]

Alice Sophia next married **Bruns**.[1]

Alice Sophia next married **Edward L. Matthews**[1] on 22 Jun 1912.[1,31,32] Edward L. died on 2 Dec 1918.[1,33]

12 F vi. **Jessie Lovena Compton**[1,7] was born on 9 Oct 1894 in Gifford, Macon, MO,[1,34] died on 7 Sep 1980 in Kirksville, Adair , MO[1] at age 85, and was buried on 9 Sep 1980 in Kirksville, Adair , MO.[1]

Burial Notes: She is buried in Pratt Cemetery.

Noted events in her life were:

- She appeared on the census in 1900 in Walnut, Adair, MO.[10] Jessie L Compton is listed with Jerry D Compton as daughter, white, female, b. Oct 1994, age 5, single, b. MO, f. Il, m. MO
- She appeared on the census in 1910 in Walnut, Adair, MO.[2] Jessy L Compton is listed with Jerry D. Compton as daughter, female, white, age 15, single, b. MO, f. IL, m. MO
- She had a residence in Kirksville, Adair , MO.[1] She lived at 211 West Jefferson St.

Jessie Lovena married **Byrd Daniels**[1,7] on 24 Dec 1916 in , Adair , MO.[1,35,36] Byrd was born on 25 Dec 1889 in Pure Air, Adair, MO,[1] died on 26 Feb 1955 in Kirksville, Adair , MO[1] at age 65, and was buried on 2 Mar 1955 in Kirksville, Adair , MO.[1]

Burial Notes: He is buried in Pratt Cemetery.

13 M vii. **Ira Orin Compton**[1] was born on 12 Jan 1897 in , Adair , MO[1,37] and died on 10 Jul 1972 in Yucca Valley, San Bernardino, California[1] at age 75.

Noted events in his life were:

- He appeared on the census in 1900 in Walnut, Adair, MO.[10] Ira Compton is listed with Jerry D Compton as son, white, male, b. Mar 1899, age 3, single, b. MO, f. Il, m. MO
- He appeared on the census in 1910 in Walnut, Adair, MO.[2] Oren Compton is listed with Jerry D Compton as son, male, white, age 13, single, b. MO, f. IL, m. MO

Descendants of Levi Compton

- She had a residence in 1977 in Calapooia, Klamath, OR.[1]

Mary Catherine married **Robert Blanter** on 18 Jun 1914.[8]

Mary Catherine next married **Vernon Narrell** on 15 Apr 1922.[10] Vernon was born on 18 Oct 1897 in , , OR[1] and died in Dec 1984 in Portland, Multnomah, OR[1] at age 87.

11 F v. Alice Sophia Compton[1] was born on 25 Nov 1891 in Kirksville, Adair , MO,[1,24] died on 8 Jan 1977 in Astoria, Clatsop, OR[1] at age 85, and was buried on 11 Jan 1977 in Astoria, Clatsop, OR.[1]

Burial Notes: She is buried in Ocean View Cemetery.

General Notes: She became a telephone operator in 1921. In 1925 she was transferred to Astoria, OR, as an operator, and she became supervisor before her retirement. After retirement, she moved back to Portland until about 7 years prior to her death. Obituary stated that Alice Sophia Shannon, 85, of 443 Clinton, [Oregon], died in a local nursing home where she had been a patient for the past 4 years.[1]

Noted events in her life were:

- She appeared on the census in 1900 in Walnut, Adair, MO.[16] Alice S Compton is listed with Jerry D Compton as daughter, white, female, b. Nov 1891, age 8, single, b. MO, f. Il, m. MO
- She had a residence in 1910 in Portland, Multnomah, OR.[1] She moved to Portland in 1910.

Alice Sophia married **Shannon**.[1]

Alice Sophia next married **Brown**.[1]

Alice Sophia next married **Edward L. Matthews**[1] on 22 Jun 1918.[1,25,26] Edward L. died on 2 Dec 1918.[1,26]

12 F vi. **Jessie Lovena Compton**[1,7] was born on 9 Oct 1894 in Gifford, Macon, MO,[1,24] died on 7 Sep 1980 in Kirksville, Adair , MO[1] at age 85, and was buried on 9 Sep 1980 in Kirksville, Adair , MO.[1]

Burial Notes: She is buried in Pratt Cemetery.

Noted events in her life were:

- She appeared on the census in 1900 in Walnut, Adair, MO.[16] Jessie L Compton is listed with Jerry D Compton as daughter, white, female, b. Oct 1894, age 5, single, b. MO, f. Il, m. MO
- She appeared on the census in 1910 in Walnut, Adair, MO.[4] Jerry L Compton is listed with Jerry D. Compton as daughter, female, white, age 15, single, b. MO, f. Il, m. MO
- She had a residence in Kirksville, Adair , MO.[1] She lived at 211 West Jefferson St.

Jessie Lovena married **Byrd Daniels**[1,7] on 24 Dec 1919 in , Adair , MO.[1,24,27] Byrd was born on 25 Dec 1889 in Iuka, Adair, MO,[1] died on 26 Feb 1953 in Kirksville, Adair , MO[1] at age 63, and was buried on 2 Mar 1953 in Kirksville, Adair , MO.[1]

Burial Notes: He is buried in Pratt Cemetery.

13 M vii. **Ira Orin Compton**[1] was born on 12 Jan 1897 in , Adair , MO,[1,27] and died on 10 Jul 1972 in Yucca Valley, San Bernardino, California[1] at age 75.

Noted events in his life were:

- He appeared on the census in 1900 in Walnut, Adair, MO.[16] Ira Compton is listed with Jerry D Compton as son, white, male, b. Mar 1896, age 3, single, b. MO, f. Il, m. MO
- He appeared on the census in 1910 in Walnut, Adair, MO.[7] Orin Compton is listed with Jerry D Compton as son, male, white, age 13, single, b. MO, f. Il, m. MO

- He had a residence in 1945 in San Luis Obispo, San Luis Obispo, CA.

Ira Orin married **Lenora**[1] about 1922.[1]

Ira Orin next married **Jean Tate**[1] about 1932.[1]

Ira Orin next married **Mildred**[1] about 1950.[1]

14 M viii. **Clyde Duane Compton**[1] was born on 2 Apr 1900 in , , MO[1,38] and died on 21 May 1994 in Fair Oaks, Sacramento, CA[1] at age 94.

Noted events in his life were:
- He appeared on the census in 1900 in Walnut, Adair, MO.[10] Clide Compton is listed with Jerry D Compton as son, white, male, b. Apr 1900, age 2/12, single, b. MO, f. Il, m. MO
- He appeared on the census in 1910 in Walnut, Adair, MO.[2] Clyde D. Compton is listed with Jerry D Compton as son, male, white, age 10, single, b. MO, f. IL, m. MO
- He appeared on the census in 1920 in Walnut, Adair, MO.[11] Clide Compton is listed with Jerry D Compton as son, male, white, age 19, single, b. MO, f. IL, m. MO
- He had a residence in 1977 in Fair Oaks, Sacramento, CA.[1]

Clyde Duane married **Nola E. Daniels**[1] on 14 Jul 1921.[1,39] Nola E. was born on 25 May 1904[1] and died on 16 Mar 1994 in Fair Oaks, Sacramento, CA[1] at age 89.

General Notes: She was a cousin of Byrd Daniels who married Jessie Lovena Compton.[1]

15 F ix. **Gladys Virginia Jean Compton**[1] was born on 13 Jul 1903 in , , MO,[1,40] died on 3 Dec 1943 in Seattle, King, Washington[1,41] at age 40, and was buried on 6 Dec 1943 in Portland, Multnomah, OR.[1] The cause of her death was TB.[1]

Burial Notes: She is buried in Portland Columbarium.

Noted events in her life were:
- She appeared on the census in 1910 in Walnut, Adair, MO.[2] Gladdys V Compton is listed with Jerry D Compton as daughter, female, white, age 6, single, b. MO, f. IL, m. MO
- She appeared on the census in 1920 in Walnut, Adair, MO.[11] Gladys Compton is listed with Jerry D Compton as daughter, female, white, age 18, b. MO, f. IL, m. MO
- She had a residence in Yarrow, Adair, MO.[1]

Gladys Virginia Jean married someone.

16 F x. **Thelma Leah Compton**[42] was born on 3 Jan 1905 in Yarrow, Adair, MO[43] and died on 7 Dec 1980 in Westmont, Dupage, IL at age 75.

Noted events in her life were:
- She appeared on the census in 1910 in Walnut, Adair, MO.[2] Thelma L Compton is listed with Jerry D Compton as daughter, female, white, age 5, single, b. MO, f. IL, m. MO
- She appeared on the census in 1920 in Walnut, Adair, MO.[11] Thelma Compton is listed with Jerry D Compton as daughter, female, white, age 14, single, b. MO, f. IL, m. MO

Thelma Leah married **Glen Lewis**[1] on 28 Aug 1923.[1,44,45] Glen was born on 29 May 1903 in , , IL[1] and died in Dec 1972 in Elmhurst, Dupage, IL[1] at age 69.

Thelma Leah next married **Herman Charles Singer**[1] on 27 Jul 1948 in Kirksville, Adair , MO.[1] Herman Charles was born on 29 May 1903.[1]

3. James Compton was born about 1858 in , , IL.[3]

Descendants of Levi Compton

- He had a residence in 1945 in San Luis Obispo, San Luis Obispo, CA.

Ira Oin married Lenora[1] about 1922.[1]

Ira Oin next married Jean Tate[1] about 1912.[1]

Ira Oin next married Millard[1] about 1950.[1]

14 M viii. Clyde Duane Compton[1] was born on 2 Apr 1900 in , , MO,[1] and died on 21 May 1994 in Fair Oaks, Sacramento, CA[1] at age 94.

Noted events in his life were:
- He appeared on the census in 1900 in Walnut, Adair, MO.[1] Clide Compton is listed with Jerry D Compton as son, white, male, b. Apr 1900, age 2/12, single, b. MO, f. IL, m. MO.
- He appeared on the census in 1910 in Walnut, Adair, MO.[2] Clyde D. Compton is listed with Jerry D Compton as son, male, white, age 10, single, b. MO, f. IL, m. MO.
- He appeared on the census in 1920 in Walnut, Adair, MO.[1] Clide Compton is listed with Jerry D Compton as son, male, white, age 19, single, b. MO, f. IL, m. MO.
- He had a residence in 1977 in Fair Oaks, Sacramento, CA.[1]

Clyde Duane married Nola E. Daniels[1] on 14 Jul 1921.[1,2] Nola E. was born on 23 May 1904[1] and died on 16 Mar 1994 in Fair Oaks, Sacramento, CA[1] at age 89.

General Notes: She was a cousin of Byrd Daniels who married Jessie Lee Compton.

15 F ix. Gladys Virginia Jean Compton[1] was born on 13 Jul 1903 in , , MO,[1,2] died on 3 Dec 1943 in Seattle, King, Washington[1,2] at age 40, and was buried on 6 Dec 1943 in Portland, Multnomah, OR.[1] The cause of her death was TB.[1]

Burial Notes: She is buried in Portland Colonial[illegible].

Noted events in her life were:
- She appeared on the census in 1910 in Walnut, Adair, MO.[2] Gladys V Compton is listed with Jerry D Compton as daughter, female, white, age 6, single, b. MO, f. IL, m. MO.
- She appeared on the census in 1920 in Walnut, Adair, MO.[1] Gladys Compton is listed with Jerry D Compton as daughter, female, white, age 12, b. MO, f. IL, m. MO.
- She had a residence in Yarrow, Adair, MO.[1]

Gladys Virginia Jean married someone.

16 F x. Thelma Leah Compton[1] was born on 3 Jan 1905 in Yarrow, Adair, MO[1] and died on 7 Dec 1980 in Westmont, Dupage, IL at age 75.

Noted events in her life were:
- She appeared on the census in 1910 in Walnut, Adair, MO.[2] Thelma L Compton is listed with Jerry D Compton as daughter, female, white, age 5, single, b. MO, f. IL, m. MO.
- She appeared on the census in 1920 in Walnut, Adair, MO.[1] Thelma Compton is listed with Jerry D Compton as daughter, female, white, age 14, single, b. MO, f. IL, m. MO.

Thelma Leah married Glen Lewis[1] on 28 Aug 1923.[1,3,4] Glen was born on 29 May 1903 in , , IL,[1] and died in Dec 1972 in Elmhurst, Dupage, IL[4] at age 69.

Thelma Leah next married Herman Charles Singer[1] on 27 Jul 1948 in Kirksville, Adair, MO.[1] Herman Charles was born on 29 May 1903.[1]

A. James Compton was born about 1858 in , , IL.[1]

Descendants of Levi Compton

Noted events in his life were:

- He appeared on the census in 1860 in Township 15 Range 12, Scott, Illinois.[3] James H Henry (Compton) is listed with Levi Compton as age 2, male, b. IL

4. **Henry Compton** was born about 1858 in , , Illinois.[4]

Noted events in his life were:

- He appeared on the census in 1880 in Chalmers, McDonough, IL.[4] Henry Compton is listed with Levi Compton as white, male, son, farm laborer, b. IL, f. OH, m. KY

Henry married **Levina Macklin**[4] on 25 Dec 1879 in , McDonough, IL.[46] Levina was born about 1862 in , , IL.[4]

Noted events in her life were:

- She appeared on the census in 1880 in Chalmers, McDonough, IL.[4] Ellen Compton is listed with Levi Compton as white, female, daug-in-law, b. IL, f. OH, m. KY

5. **Catharine Compton** was born about 1865 in , , IL.[4]

Noted events in her life were:

- She appeared on the census in 1880 in Chalmers, McDonough, IL.[4] Catharine Compton is listed with Levi Compton as white, female, daug, at home, b. IL, f. OH, m. KY

6. **Ida Compton** was born about 1868 in , , IL.[4]

Noted events in her life were:

- She appeared on the census in 1880 in Chalmers, McDonough, IL.[4] Ida Compton is listed with Levi Compton as white, female, daugh, school, b. IL, f. OH, m. KY

Descendants of Levi Compton

Noted events in his life were:

- He appeared on the census in 1860 in Township 15 Range 12, Scott, Illinois.[4] James H Henry (Compton) is listed with Levi Compton as age 2, male, b. IL.

4. **Henry Compton** was born about 1858 in , , Illinois.[4]

Noted events in his life were:

- He appeared on the census in 1880 in Chalmers, McDonough, IL.[4] Henry Compton is listed with Levi Compton as white, male, son, farm laborer, b. IL, f. OH, m. KY.

Henry married **Levina Mackelin**[4] on 25 Dec 1879 in , McDonough, IL.[66] Levina was born about 1862 in , , IL.[4]

Noted events in her life were:

- She appeared on the census in 1880 in Chalmers, McDonough, IL.[4] Ellen Compton is listed with Levi Compton as white, female, daug-in-law, b. IL, f. OH, m. KY.

5. **Catharine Compton** was born about 1865 in , , IL.[4]

Noted events in her life were:

- She appeared on the census in 1880 in Chalmers, McDonough, IL.[4] Catharine Compton is listed with Levi Compton as white, female, daug, at home, b. IL, f. OH, m. KY.

6. **Ida Compton** was born about 1868 in , , IL.[4]

Noted events in her life were:

- She appeared on the census in 1880 in Chalmers, McDonough, IL.[4] Ida Compton is listed with Levi Compton as white, female, daugh, school, b. IL, f. OH, m. KY.

Source Citations

1. Vivian Wright, *Email to Sandy Taylor*.

2. Missouri, Adair County, *1910 U.S. Census, population schedule* (Washington D.C.: The National Archives, 1910), Jerry D Compton household, Year: 1910; Census Place: Walnut, Adair, Missouri; Roll: T624_766; Page: 9B; Enumeration District: 22; Image: 469.

3. Illinois, Scott County, *1860 U.S. Census, population schedule* (Washington D.C.: The National Archives, 1860), Levi Compton household, Year: 1860; Census Place: Township 15 Range 12, Scott, Illinois; Roll: M653_227; Page: 0; Image: 233.

4. Illinois, Scott County, *1880 U.S. Census, population schedule* (Washington D.C.: The National Archives, 1880), Levi Compton household, Year: 1880; Census Place: Chalmers, Mc Donough, Illinois; Roll: T9_227; Family History Film: 1254227; Page: 337.2000; Enumeration District: 156; Image: 0678.

5. Illinois, Scott County, *1910 U.S. Census, population schedule* (Washington D.C.: The National Archives, 1910), Levi Compton household, Year: 1910; Census Place: Chalmers, McDonough, Illinois; Roll: T624_305; Page: 8B; Enumeration District: 45; Image: 145.

6. Illinois, Scott County, *1850 U.S. Census, population schedule* (Washington D.C.: The National Archives, 1850), Thomas Henry household, Year: 1850; Census Place: , Scott, Illinois; Roll: M432_128; Page: 85; Image: 443.

7. Gladys Treadway, *Email to Sandy Taylor*, Vivian Vice, married to Roy Lee Wright who was son of Roscoe Wright and Donna Lee Daniels who was dau of Byrd Daniels and Jesse Compton who was dau of Jeremaih D. Compton and Alzada Sophia Clem who was dau of Louisa Jane Thompson and Van Pierce Clem.

8. Jessie Compton Daniels, *Jessie Compton Daniels Family Bible* ID: Vivian Wright, Jerry Compton was born Aug the 29th 1856.

9. Jessie Compton Daniels, *Jessie Compton Daniels Family Bible* ID: Vivian Wright, Jerry Compton died Nov. 21, 1926.

10. Missouri, Adair County, *1900 U.S. Census, population schedule* (Washington D.C.: The National Archives, 1900), Jerry D Compton household, Year: 1900; Census Place: Walnut, Adair, Missouri; Roll: T623_836 Page: 1B; Enumeration District: 16.

11. Missouri, Adair County, *1920 U.S. Census, population schedule* (Washington D.C.: The National Archives, 1920), Jerry D Compton household, Year: 1910; Census Place: Walnut, Adair, Missouri; Roll: T624_766; Page: 9B; Enumeration District: 22; Image: 469.

12. Vivian Wright, *Vivian Wright Ancestral File* (vwright131@sbcglobal.net).

13. Mary Catherine Compton Norval, *Mary Catherin Compton Bank Book Records* ID: Vivian Wright, Jerry Compton and Alzada Clem were married July 3, 1880.

14. Jessie Compton Daniels, *Jessie Compton Daniels Family Bible* ID: Vivian Wright, Jerry and Allie Compton was married July 3d, 1880.

15. Mary Catherine Compton Norval, *Mary Catherin Compton Bank Book Records* ID: Vivian Wright.

16. Jessie Compton Daniels, *Jessie Compton Daniels Family Bible* ID: Vivian Wright, Allie Compton was born Oct the 3d 1864.

17. Jessie Compton Daniels, *Jessie Compton Daniels Family Bible* ID: Vivian Wright, Alzada S. Compton died Sept 9 - 1945.

18. Jessie Compton Daniels, *Jessie Compton Daniels Family Bible* ID: Vivian Wright, Sarah Compton was born Aug the 9th 1881.

19. Mary Catherine Compton Norval, *Mary Catherin Compton Bank Book Records* ID: Vivian Wright, Sarah Compton and Emmet Sadler were married Dec. 14, 1902.

20. Jessie Compton Daniels, *Jessie Compton Daniels Family Bible* ID: Vivian Wright, Sarah Compton, current Saddler, Dec 14, 1902.

21. Jessie Compton Daniels, *Jessie Compton Daniels Family Bible* ID: Vivian Wright, John Compton was born Aug the 2d 1884.

22. Jessie Compton Daniels, *Jessie Compton Daniels Family Bible* ID: Vivian Wright, John Compton died August 30 1914, 30 years old and 28 days.

23. Mary Catherine Compton Norval, *Mary Catherin Compton Bank Book Records* ID: Vivian Wright, John Compton and Louisa Perkins were married Sept. 20, 1905.

24. Jessie Compton Daniels, *Jessie Compton Daniels Family Bible* ID: Vivian Wright, John Compton and Louisa Perkins, Sept. 20, 1905.

25. Jessie Compton Daniels, *Jessie Compton Daniels Family Bible* ID: Vivian Wright, Ida Compton was born Dec. the 1th 1886.

Source Citations

1. Vivian Wright, found in Sauk. Texas.

2. Missouri, Adair County, 1910 U.S. Census, population schedule (Washington D.C.: The National Archives, 1910), Jerry D Compton household, Year: 1910; Census Place: Walnut, Adair, Missouri; Roll: T624_766; Page: 6B; Enumeration District: 22; Image: 459.

3. Illinois, Sauk County, 1900 U.S. Census, population schedule (Washington D.C.: The National Archives, 1900), Levi Compton household, Year: 1900; Census Place: Township 15 Range 12, Sauk, Illinois; Roll: 1643; Page: 9; Image: 233.

4. Illinois, Sauk County, 1880 U.S. Census, population schedule (Washington D.C.: The National Archives, 1880), Levi Compton household, Year: 1880; Census Place: Clayton, McDonough, Illinois; Roll: 279; Family History Film: 1254279; Page: 247.2000; Enumeration District: 150; Image: 0078.

5. Illinois, Sauk County, 1910 U.S. Census, population schedule (Washington D.C.: The National Archives, 1910), Levi Compton household, Year: 1910; Census Place: Clayton, McDonough, Illinois; Roll: T624_367; Page: 3B; Enumeration District: 45; Image: 143.

6. Illinois, Sauk County, 1850 U.S. Census, population schedule (Washington D.C.: The National Archives, 1850), Thomas Hardy household, Year: 1850; Census Place: , Sauk, Illinois; Roll: M432_128; Page: 4A; Image: 449.

7. Charles Tremaway, found in Sauk, Texas, Vivian Vine, married to Roy Lee Wright who was son of Roscoe Wright and Dawn Lee Daniels who was also of Byrd Daniels and Jessie Compton, who was dau of Jeremiah D. Compton and Mandy Sanders a Sun who was dau of Louisa Jane Thompson and Van Buren Cline.

8. Jessie Compton Daniels, Jessie Compton Daniels Family Bible ID: Vivian Wright, Jerry Compton was born Aug the 29th 1834.

9. Jessie Compton Daniels, Jessie Compton Daniels Family Bible ID: Vivian Wright, Jerry Compton died Nov. 21, 1924

10. Missouri, Adair County, 1900 U.S. Census, population schedule (Washington D.C.: The National Archives, 1900), Jerry D Compton household, Year: 1900; Census Place: Walnut, Adair, Missouri; Roll: T623_876; Page: 1B; Enumeration District: 18

11. Missouri, Adair County, 1920 U.S. Census, population schedule (Washington D.C.: The National Archives, 1920), Jerry D Compton household, Year: 1920; Census Place: Walnut, Adair, Missouri; Roll: T624_766; Page: 6B; Enumeration District: 22; Image: 459.

12. Vivian Wright, Vivian Wright Ancestral File (wwright11@sbcglobal.net).

13. Mary Catherine Compton Norval,Mary Catherine Compton Bank Book Records ID: Vivian Wright, Jerry Compton and Amelia Cline were married July 3, 1850.

14. Jessie Compton Daniels,Jessie Compton Daniels Family Bible ID: Vivian Wright, Jerry and Allie Compton was married July 30, 1890.

15. Mary Catherine Compton Norval,Mary Catherine Compton Bank Book Records ID: Vivian Wright

16. Jessie Compton Daniels,Jessie Compton Daniels Family Bible ID: Vivian Wright, Allie Compton was born Oct the 14 1864

17. Jessie Compton Daniels,Jessie Compton Daniels Family Bible ID: Vivian Wright, Alaska S. Compton died Sept 9 - 1943

18. Jessie Compton Daniels,Jessie Compton Daniels Family Bible ID: Vivian Wright, Sarah Compton was born Aug the 9th 1881.

19. Mary Catherine Compton Norval,Mary Catherine Compton Bank Book Records ID: Vivian Wright, Sarah Compton and Jonson Salter were married Dec. 14, 1902.

20. Jessie Compton Daniels,Jessie Compton Daniels Family Bible ID: Vivian Wright, Sarah Compton, current Salter, Dec 14, 1902

21. Jessie Compton Daniels,Jessie Compton Daniels Family Bible ID: Vivian Wright, John Compton was born Aug the 24 1884.

22. Jessie Compton Daniels,Jessie Compton Daniels Family Bible ID: Vivian Wright, John Compton died August 30 1914, 30 years old and 24 days.

23. Mary Catherine Compton Norval,Mary Catherine Compton Bank Book Records ID: Vivian Wright, John Compton and Louisa Perkins were married sept. 24, 1902

24. Jessie Compton Daniels,Jessie Compton Daniels Family Bible ID: Vivian Wright, John Compton and Louisa Perkins, Sept. 24, 1902

25. Jessie Compton Daniels,Jessie Compton Daniels Family Bible ID: Vivian Wright, Ida Compton was born Dec. the 1st 1889.

Source Citations

26. Jessie Compton Daniels,*Jessie Compton Daniels Family Bible* ID: Vivian Wright, Ida Compton to Alfred Rodgers, July 1912.

27. Jessie Compton Daniels,*Jessie Compton Daniels Family Bible* ID: Vivian Wright, Mary Compton was born Sep. the 11th 1889.

28. Jessie Compton Daniels,*Jessie Compton Daniels Family Bible* ID: Vivian Wright, Mary Compton to Robert Blattler 1914.

29. Mary Catherine Compton Norval,*Mary Catherin Compton Bank Book Records* ID: Vivian Wright, Mary Compton and Vernon Norval were married April 15, 1922.

30. Jessie Compton Daniels,*Jessie Compton Daniels Family Bible* ID: Vivian Wright, Alice Compton was born Nov the 25 1891.

31. Mary Catherine Compton Norval,*Mary Catherin Compton Bank Book Records* ID: Vivian Wright, Alice Compton and Edward L. Matthews were married Jun 22, 1912.

32. Jessie Compton Daniels,*Jessie Compton Daniels Family Bible* ID: Vivian Wright, Alice Compton to Wdward Matthews 1912.

33. Jessie Compton Daniels,*Jessie Compton Daniels Family Bible* ID: Vivian Wright, Edward L. Matthews died Dec 2 - 1918 age 29 years.

34. Jessie Compton Daniels,*Jessie Compton Daniels Family Bible* ID: Vivian Wright, Jessie Compton was born Oct 9 1894.

35. Mary Catherine Compton Norval,*Mary Catherin Compton Bank Book Records* ID: Vivian Wright, Jessie Compton and Byrd Daniels were married Dec. 24, 1916.

36. Jessie Compton Daniels,*Jessie Compton Daniels Family Bible* ID: Vivian Wright, Jessie Lovena Compton to Byrd Daniels, Dec. 24, 1916.

37. Jessie Compton Daniels,*Jessie Compton Daniels Family Bible* ID: Vivian Wright, Ira Orin Compton was born Jan. 12 1897.

38. Jessie Compton Daniels,*Jessie Compton Daniels Family Bible* ID: Vivian Wright, Clyde Compton was born April the 2 1900.

39. Mary Catherine Compton Norval,*Mary Catherin Compton Bank Book Records* ID: Vivian Wright, Clyde Compton and Nola Daniels were married July 14, 1921.

40. Jessie Compton Daniels,*Jessie Compton Daniels Family Bible* ID: Vivian Wright, Gladys Virginia Jean Compton born July 13 1903.

41. Jessie Compton Daniels,*Jessie Compton Daniels Family Bible* ID: Vivian Wright, Gladys V. Compton died Dec 3 - 1943.

42. Jessie Compton Daniels,*Jessie Compton Daniels Family Bible* ID: Vivian Wright.

43. Jessie Compton Daniels,*Jessie Compton Daniels Family Bible* ID: Vivian Wright, Thelma Leah Compton was born Jan 3 1905.

44. Mary Catherine Compton Norval,*Mary Catherin Compton Bank Book Records* ID: Vivian Wright, Thelma Compton and Glen Lewis were married August 28, 1923.

45. Jessie Compton Daniels,*Jessie Compton Daniels Family Bible* ID: Vivian Wright, Thelma Compton to Glen Lewis, Aug 28, 1923.

46. Illinois,*Illinois Statewide Marriage Index, 1763-1900* (http://www.ilsos.gov/GenealogyMWeb/marrsrch.html), 25 Dec 1979, License No. 586, McDonough County.

Source Citations

36. Jessie Compton Daniels,Jessie Compton Daniels Family Bible ID: Vivian Wright, Ida Compton to Alfred Rodgers, July 1912.

37. Jessie Compton Daniels,Jessie Compton Daniels Family Bible ID: Vivian Wright, Mary Compton was born Sep. the 11th 1889.

38. Jessie Compton Daniels,Jessie Compton Daniels Family Bible ID: Vivian Wright, Mary Compton to Robert Blanchy 1914.

39. Mary Catherine Compton Norval,Mary Catherine Compton Bird Bird Records ID: Vivian Wright, Mary Compton and Vernon Norval were married April 15, 1922.

40. Jessie Compton Daniels,Jessie Compton Daniels Family Bible ID: Vivian Wright, Alice Compton was born Nov the 25 1891.

41. Mary Catherine Compton Norval,Mary Catherine Compton Bird Bird Records ID: Vivian Wright, Alice Compton and Edward E. Matthews were married Jun 22, 1912.

42. Jessie Compton Daniels,Jessie Compton Daniels Family Bible ID: Vivian Wright, Alice Compton to Walter Matthews 1912.

43. Jessie Compton Daniels,Jessie Compton Daniels Family Bible ID: Vivian Wright, Edward E. Matthews died Dec 2 - 1918 age 29 years.

44. Jessie Compton Daniels,Jessie Compton Daniels Family Bible ID: Vivian Wright, Jessie Compton was born Jan 9 1894.

45. Mary Catherine Compton Norval,Mary Catherine Compton Bird Bird Records ID: Vivian Wright, Jessie Compton and Lloyd Daniels were married Dec. 24, 1918.

46. Jessie Compton Daniels,Jessie Compton Daniels Family Bible ID: Vivian Wright, Jessie Compton to Byrd Daniels, Dec 24 1918.

47. Jessie Compton Daniels,Jessie Compton Daniels Family Bible ID: Vivian Wright, Ira Clyde Compton was born Jan. 12 1897.

48. Jessie Compton Daniels,Jessie Compton Daniels Family Bible ID: Vivian Wright, Clyde Compton was born April the 2 1900.

49. Mary Catherine Compton Norval,Mary Catherine Compton Bird Bird Records ID: Vivian Wright, Clyde Compton and Stella Daniels were married May 14, 1921.

50. Jessie Compton Daniels,Jessie Compton Daniels Family Bible ID: Vivian Wright, Glenya Virginia Jessie Compton born July 13 1903.

51. Jessie Compton Daniels,Jessie Compton Daniels Family Bible ID: Vivian Wright, Gladys V. Compton died Dec 5 - 1918.

52. Jessie Compton Daniels,Jessie Compton Daniels Family Bible ID: Vivian Wright

53. Jessie Compton Daniels,Jessie Compton Daniels Family Bible ID: Vivian Wright, Thelma Lucia Compton was born Jan 3 1905.

54. Mary Catherine Compton Norval,Mary Catherine Compton Bird Bird Records ID: Vivian Wright, Thelma Compton and Olen Lewis were married August 28, 1922.

55. Jessie Compton Daniels,Jessie Compton Daniels Family Bible ID: Vivian Wright, Thelma Compton to Olen Lewis, Aug 28, 1922.

56. Illinois Illinois State-wide Marriage Index, 1763-1900 [http://www.ancestry.com/search/collections/1203/ancestry.com], 25 Dec 1979, License No. 316, McDonough County.

Descendants of Henry Compton

First Generation

?

1. **Henry Compton** was born about 1795 in , , VA and died before 1860 in , , IL.

Noted events in his life were:
- He appeared on the census in 1850 in , Madison, IL.[1]
  Henry Compton, age 55, male, farmer, b. VA
  Telly Compton, age 55, female, b. VA
  Christopher Compton, age 30, male, b. VA
  Josiah Compton, age 18, male, b. OH
  Levi Compton, age 16, male, b. OH

Henry married **Mary Telly**.[2] Mary Telly was born about 1795 in , , VA.[1,2]

Noted events in her life were:
- She appeared on the census in 1850 in , Madison, IL.[1,2] Telly Compton is listed with Levi Compton as age 55, female, b. VA
- She appeared on the census in 1860 in Township 15 Range 12, Scott, Illinois.[2] Mary Compton is listed with Levi Compton as age 69, female, b. VA

Children from this marriage were:

+ 2 M i. **Christopher Compton** was born about 1820 in , , VA.[1]

+ 3 M ii. **Henry Compton** was born in Nov 1828 in , , OH.[3,4]

+ 4 M iii. **Josiah Compton** was born about 1832 in , , OH.[1]

+ 5 M iv. **Levi Compton**[5] was born about 1833 in , , OH,[2,6,7] died on 9 Nov 1912 in Macomb, McDonough, IL[7] about age 79, and was buried in Lamoine, McDonough , IL.[7]

Second Generation (Children)

2. **Christopher Compton** was born about 1820 in , , VA.[1]

Noted events in his life were:
- He appeared on the census in 1850 in , Madison, IL.[1] Christopher Compton is listed with Henry Compton as age 30, male, b. VA

3. **Henry Compton** was born in Nov 1828 in , , OH.[3,4]

Noted events in his life were:
- He appeared on the census in 1850 in , Madison, IL.[3]
  Stephen G Gaskill, age 37, male, farmer, b. IL
  Eliza Gaskill, age 35, female, b. IL
  Harriet Gaskill, age 12, female, b. IL
  Nancy E Gaskill, age 10, female, b. IL
  Henry C Gaskill, age 7, male, b. IL
  Martha Gaskill, age 5, female, b. IL
  Henry Compton, age 22, male, farmer, b. OH
  Seth Gaskill, age 12, male, b. IL
- He appeared on the census in 1870 in Scotland, McDonough, IL.[8]

Descendants of Henry Compton

First Generation

1. Henry Compton was born about 1795 in , , VA and died before 1860 in , , IL.

Noted events in his life were:

- He appeared on the census in 1850 in , Madison, IL.[1]
  Henry Compton, age 55, male, farmer, b. VA
  Telly Compton, age 55, female, b. VA
  Christopher Compton, age 30, male, b. VA
  Josiah Compton, age 18, male, b. OH
  Levi Compton, age 16, male, b. OH

Henry married Mary Telly.[2] Mary Telly was born about 1795 in , , VA.[3]

Noted events in her life were:

- She appeared on the census in 1850 in , Madison, IL.[4] Telly Compton is listed with Levi Compton as age 55, female, b. VA.
- She appeared on the census in 1860 in Township 15 Range 12, Scott, Illinois.[5] Mary Compton is listed with Levi Compton as age 69, female, b. VA.

Children from this marriage were:

+ 2	M	i.	**Christopher Compton** was born about 1820 in , , VA.[1]
+ 3	M	ii.	**Henry Compton** was born in Nov 1828 in , , OH.[6]
+ 4	M	iii.	**Josiah Compton** was born about 1832 in , , OH.[1]
+ 5	M	iv.	**Levi Compton**[8] was born about 1833 in , , OH.[9,10] died on 9 Nov 1912 in Macomb, McDonough, IL,[7] about age 79, and was buried in Lamoine, McDonough, IL.[7]

Second Generation (Children)

2. Christopher Compton was born about 1820 in , , VA.[1]

Noted events in his life were:

- He appeared on the census in 1850 in , Madison, IL.[1] Christopher Compton is listed with Henry Compton as age 30, male, b. VA.

3. Henry Compton was born in Nov 1828 in , , OH.[6]

Noted events in his life were:

- He appeared on the census in 1850 in , Madison, IL.[1]
  Stephen O Oaskill, age 37, male, farmer, b. IL
  Eliza Oaskill, age 35, female, b. IL
  Harriet Oaskill, age 12, female, b. IL
  Nancy E Oaskill, age 10, female, b. IL
  Henry C Oaskill, age 7, male, b. IL
  Marilla Oaskill, age 5, female, b. IL
  Henry Compton, age 22, male, farmer, b. OH
  Seth Oaskill, age 12, male, b. IL
- He appeared on the census in 1870 in Scottland, McDonough, IL.[8]

Descendants of Henry Compton

Henry Compton, age 41, male, white, farmer, b. OH
Sarah Compton, age 35, female, white, keeping house, b. IL
Mary Compton, age 14, female, white, b. IL
John Compton, age 13, male, white, b. IL
Elvira Compton, age 10, female, white, b. IL
Rosana Compton, age 8, female, white, b. IL
William Compton, age 6, male, white, b. IL
Taylor Binkley, age 22, male, white, farm hand, b. OH

- He appeared on the census in 1880 in Scotland, McDonough, IL.[9]
  Henry Compton, white, male, age 52, farmer, b. OH, f. OH, m. OH
  Sarah J. Compton, white, female, age 45, keeping house, b. IL, f. KY, m. KY
  Elvira Compton, white, female, age 20, b. IA, f. OH, m. IL
  William Compton, white, male, age 16, b. IL, f. OH, m. IL
  Ollie May Compton, white, female, age 4, IL, f. OH, m. IL
- He appeared on the census in 1900 in Macomb, McDonough, IL.[4] Henry Compton is listed with William Kelly as father-in-law, white, male, b. Nov 1828, widowed, b. OH, f. OH, m. OH

Henry married **Sarah Jane**. Sarah Jane was born about 1835 in , , IL.[8]

Noted events in her life were:
- She appeared on the census in 1870 in Scotland, McDonough, IL.[8] Sarah Compton is listed with Henry Compton as age 35, female, white, keeping house, b. IL
- She appeared on the census in 1880 in Scotland, McDonough, IL.[9] Sarah J. Compton is listed with Henry Compton as white, female, age 45, keeping house, b. IL, f. KY, m. KY

Children from this marriage were:

+ 6 F i. **Mary C. Compton** was born about 1856 in , , IL.[8]

+ 7 M ii. **John Compton** was born about 1857 in , , IL.[8]

+ 8 F iii. **Elvira Compton**[8] was born about 1860 in , , IL or , , IA.[8,9]

+ 9 F iv. **Rosana Compton**[8] was born in Sep 1861 in , , IL or , , IA.[4,8]

+ 10 M v. **William Compton**[8] was born in May 1865 in , , IL.[8,10]

+ 11 F vi. **Ollie May Compton** was born about 1876 in , , IL.[9]

4. Josiah Compton was born about 1832 in , , OH.[1]

Noted events in his life were:
- He appeared on the census in 1850 in , Madison, IL.[1] Josiah Compton is listed with Henry Compton as age 18, male, b. OH
- He appeared on the census in 1870 in Griggsville, Pike, IL.[11]
  Josiah Compton, age 38, male, white, farmer, b. OH
  Cynthia Compton, age 48, female, white, keeping house, b. NY

Josiah married **Cynthia**.[11] Cynthia was born about 1822 in , , NY.[11]

Noted events in her life were:
- She appeared on the census in 1870 in Griggsville, Pike, IL.[11] Cynthia Compton is listed with Josiah Compton as age 48, female, white, keeping house, b. NY

5. Levi Compton[5] was born about 1833 in , , OH,[2,6,7] died on 9 Nov 1912 in Macomb, McDonough, IL[7] about age 79, and was buried in Lamoine, McDonough , IL.[7] The cause of his death was Bright's Disease and

Descendants of Henry Compton

Henry Compton, age 41, male, white, farmer, b. OH
Sarah Compton, age 35, female, white, keeping house, b. IL
Mary Compton, age 14, female, white, b. IL
John Compton, age 13, male, white, b. IL
Elvira Compton, age 10, female, white, b. IL
Roxana Compton, age 8, female, white, b. IL
William Compton, age 6, male, white, b. IL
Taylor Binkley, age 22, male, white, farm hand, b. OH

- He appeared on the census in 1880 in Scotland, McDonough, IL.[2]
  Henry Compton, white, male, age 52, farmer, b. OH, f. OH, m. OH
  Sarah J. Compton, white, female, age 45, keeping house, b. IL, f. KY, m. KY
  Elvira Compton, white, female, age 20, b. IA, f. OH, m. IL
  William Compton, white, male, age 16, b. IL, f. OH, m. IL
  Ollie May Compton, white, female, age 4, IL, f. OH, m. IL

- He appeared on the census in 1900 in Macomb, McDonough, IL.[3] Henry Compton is listed with William Kelly as father-in-law, white, male, b. Nov 1828, widowed, b. OH, f. OH, m. OH

Henry married Sarah Jane. Sarah Jane was born about 1825 in , , IL.[4]

Noted events in her life were:

- She appeared on the census in 1870 in Scotland, McDonough, IL.[5] Sarah Compton is listed with Henry Compton as age 35, female, white, keeping house, b. IL
- She appeared on the census in 1880 in Scotland, McDonough, IL.[6] Sarah J. Compton is listed with Henry Compton as white, female, age 45, keeping house, b. IL, f. KY, m. KY

Children from this marriage were:

+ 6 F i. **Mary C. Compton** was born about 1856 in , , IL.[7]
+ 7 M ii. **John Compton** was born about 1857 in , , IL.[8]
+ 8 F iii. **Elvira Compton**[9] was born about 1860 in , , IL or , , IA.[10]
+ 9 F iv. **Roxana Compton**[9] was born in Sep 1861 in , , IL or , , IA.[11]
+ 10 M v. **William Compton**[9] was born in May 1865 in , , IL.[12]
+ 11 F vi. **Ollie May Compton** was born about 1870 in , , IL.[9]

4. **Josiah Compton** was born about 1832 in , , OH.[1]

Noted events in his life were:

- He appeared on the census in 1850 in , Madison, IL.[1] Josiah Compton is listed with Henry Compton as age 18, male, b. OH
- He appeared on the census in 1870 in Dingeyville, PBa, IL.[13]
  Josiah Compton, age 38, male, white, farmer, b. OH
  Cynthia Compton, age 48, female, white, keeping house, b. NY

Josiah married Cynthia.[14] Cynthia was born about 1822 in , , NY.[15]

Noted events in her life were:

- She appeared on the census in 1870 in Dingeyville, PBa, IL.[13] Cynthia Compton is listed with Josiah Compton as age 48, female, white, keeping house, b. NY

5. **Lord Compton**[1] was born about 1833 in , , OH.[16] died on 9 Nov 1912 in Marion, McDonough, IL.[17] about age 79, and was buried in Lamoine, McDonough , IL.[17] The cause of his death was Bright's Disease and

Complications.[7]

Burial Notes: He is buried in Gibson Cemetery.

Noted events in his life were:

- He appeared on the census in 1850 in , Madison, IL.[1] Levi Compton is listed with Henry Compton as age 16, male, b. OH
- He appeared on the census in 1860 in Township 15 Range 12, Scott, Illinois.[2]
  Levi Compton, age 22, male, laborer, b. OH
  Agalia Compton, age 28, female, b. TN
  Amanda Henry, age 15, female, b. IL
  John W. Henry, age 12, male, b. IL
  Mary E Henry, twin, age 12, female, b. IL
  Rosanna Henry, age 10, female, b. IL
  Wm R Henry, age 7, male, b. IL
  Jeremiah Henry (Compton), age 4, male, b. IL
  James H Henry (Compton), age 2, male, b. IL
  Mary Compton, age 69, female, b. VA
- He appeared on the census in 1870 in Chalmers, McDonough, IL.[12]
  Levi Compton, age 29, male, white, farmer, b. OH
  Zelia Compton, age 41, female, white, keeping house, b. TN
  Jerh Compton, age 13, male, white, b. IL
  Henry Compton, age 12, male, white, b. IL
  S E Compton, age 10, female, white, b. IL
  C Compton, age 7, female, white, b. IL
  Ida B Compton, age 2, female, white, b. IL
  Amanda Ferrell (Henry), age 24, female, white, b. IL
  Annia Ferrell (Ridenour), age 7, female, white, b. IL
  Mary Ferrell, age 4, female, white, b. IL
  Hettie Ferrell, age 3. female, white, b. IL
- He appeared on the census in 1880 in Chalmers, McDonough, IL.[13]
  Levi Compton, white, male, age 45, farmer, b. OH, f. VA, m. VA
  Angelia Compton, white, female, wife, keeping house, b. KY, f. VA, m. Italy
  Henry Compton, white, male, son, farm laborer, b. IL, f. OH, m. KY
  Ellen Compton, white, female, daug-in-law, b. IL, f. OH, m. KY
  Catharine Compton, white, female, daug, at home, b. IL, f. OH, m. KY
  Ida Compton, white, female, daugh, school, b. IL, f. OH, m. KY
- He appeared on the census in 1910 in Chalmers, McDonough, IL.[14]
  Levi Compton, head, male, white, age 76, married once, b. IL, f. IL, m. IL

Levi married **Celia Tuggle**,[7] daughter of **John Tuggle** and **Elizabeth Gianniny**, on 15 Nov 1855 in , Morgan, IL. Celia was born about 1832 in , , TN[2,6] and died before 1912 in , , IL.

Noted events in her life were:

- She appeared on the census in 1850 in , Scott, IL.[15] Zelia Henry is listed with Thomas Henry as age 23, female, b. TN
- She appeared on the census in 1860 in Township 15 Range 12, Scott, Illinois.[2] Agalia Compton is listed with Levi Compton as age 28, female, b. TN
- She appeared on the census in 1870 in Chalmers, McDonough, IL.[12] Zelia Compton isevi Compton as age 41, female, white, keeping house, b. TN

Descendants of Henry Compton

Compilation.[1]

Burial Notes: He is buried in Gibson Cemetery.

Noted events in his life were:

- He appeared on the census in 1850 in , Madison, IL.[1] Levi Compton is listed with Henry Compton as age 16, male, b. OH

- He appeared on the census in 1860 in Township 15 Range 12, Scott, Illinois.[2]
  Levi Compton, age 22, male, laborer, b. OH
  Agalia Compton, age 28, female, b. TN
  Amanda Henry, age 15, female, b. IL
  John W. Henry, age 12, male, b. IL
  Mary E Henry, twin, age 12, female, b. IL
  Rosanna Henry, age 10, female, b. IL
  Wm R Henry, age 7, male, b. IL
  Jeremiah Henry (Compton), age 4, male, b. IL
  James H Henry (Compton), age 2, male, b. IL
  Mary Compton, age 68, female, b. VA

- He appeared on the census in 1870 in Chalmers, McDonough, IL.[3]
  Levi Compton, age 29, male, white, farmer, b. OH
  Zelia Compton, age 41, female, white, keeping house, b. TN
  Jack Compton, age 13, male, white, b. IL
  Henry Compton, age 12, male, white, b. IL
  S E Compton, age 10, female, white, b. IL
  C Compton, age 7, female, white, b. IL
  Ida B Compton, age 2, female, white, b. IL
  Amanda Ferrell (Henry), age 24, female, white, b. IL
  Annis Ferrell (Rideenour), age 7, female, white, b. IL
  Mary Ferrell, age 4, female, white, b. IL
  Hettie Ferrell, age 3, female, white, b. IL

- He appeared on the census in 1880 in Chalmers, McDonough, IL.[4]
  Levi Compton, white, male, age 42, farmer, b. OH, f. VA, m. VA
  Angelia Compton, white, female, wife, keeping house, b. KY, f. VA, m. Italy
  Henry Compton, white, male, son, farm laborer, b. IL, f. OH, m. KY
  Elijah Compton, white, female, daug-in-law, b. IL, f. OH, m. KY
  Catharine Compton, white, female, daug, at home, b. IL, f. OH, m. KY
  Ida Compton, white, female, daugh, school, b. IL, f. OH, m. KY

- He appeared on the census in 1910 in Chalmers, McDonough, IL.[5]
  Levi Compton, head, male, white, age 76, married once, b. IL, f. IL, m. IL

Levi married Celia Tuggle,[1] daughter of John Tuggle and Elizabeth Clanning, on 15 Nov 1855 in , Morgan, IL. Celia was born about 1832 in , , TN[1,2] and died before 1912 in , , IL.

Noted events in her life were:

- She appeared on the census in 1850 in , Scott, IL.[1] Zelia Henry is listed with Thomas Henry as age 22, female, b. TN

- She appeared on the census in 1860 in Township 15 Range 12, Scott, Illinois.[2] Agalia Compton is listed with Levi Compton as age 28, female, b. TN

- She appeared on the census in 1870 in Chalmers, McDonough, IL.[3] Zelia Compton (sic) Compton as age 41, female, white, keeping house, b. TN

get to E drive
L down arrow - Space bar - Enter

Celia Suggle md Henry Suggle ca 1783 monroe Co VA

" " md Thomas McDaniel 13 May 1793
Patrick, VA.

" " md John Coalter 21 May 1847 monroe WV
3 June 1847

Henry Compston md Mary Harthorn 29 May 1822
Franklin Co Ind

Henry Compston md Mary Horner 20 Aug 1818
Greene Co OH.

Henry md Rachel Mendenhall 27 Jul 1826
Green Co OH

Henry md Catharine Mock 15 Oct 1829
Green Co OH

Mary Hemp-

John Suggle md Elizabeth Gimmany 14 Nov 1803
Albemarle Co VA

Service Co Ar p 225 Blue Bayou Twp

Levi ~~Buchanan Co VA pg~~
Compton

Blue Earth MN. p 390 Leroy + pg 811

X Henry pg 222 Sand Lick Twp
Compton

X Jeremiah Buchanan Co p 212
Compton

X Mary E " p 212
Compton.

X Catharine p 213
Compton.

X Celia
Compton p 222

~~Mr Henry~~ Mr Henry right place

One John A Compton Buchanan Co VA garden +
pg 177

X

~~Mr Elizabeth~~

Susan Oliver
to
Sandy Zeyler
to
Penelope Treadway
Feb 09

Descendants of John Tuggle

Generation No. 1

1. JOHN[2] TUGGLE *(JOSHUA[1])* was born 1781 in Virginia, and died 1857 in McDonough County, Illinois. He married ELIZABETH GIANNINI in Virginia. She was born 1778 in Virginia, and died 1838 in Scott County, Illinois.

Notes for JOHN TUGGLE:
The following from the Gibson Cemetery Book, page 39--

Tuggle, John (1781-1857) lived in the State of Va. and in Morgan Co., Ill, before coming to this Co. in about 1836; his wife was the former Elizabeth Genneny. A son, John, Jr., was b. in Va. in 1817.

More About JOHN TUGGLE:
Burial: Gibson Cemetery, McDonough County, Illinois

Children of JOHN TUGGLE and ELIZABETH GIANNINI are:
2. i. JOHN[3] TUGGLE, b. Abt. 1817, Virginia.
3. ii. CECELIA TUGGLE, b. Abt. 1827, Tennessee; d. Bef. 1912.
iii. JACKSON TUGGLE, b. Abt. 1833, Tennessee.
4. iv. CHARLES TUGGLE, b. Abt. 1820, Tennessee; d. 20 Feb 1887, McDonough County, Illinois.
v. MARY ELLEN TUGGLE.
vi. CRAWFORD TUGGLE.
vii. NANCY TUGGLE.
viii. BETSEY TUGGLE.
ix. PRESTON TUGGLE.
x. ELSIE TUGGLE.

Generation No. 2

2. JOHN[3] TUGGLE *(JOHN[2], JOSHUA[1])* was born Abt. 1817 in Virginia. He married MARTHA JANE KEE 11 Jan 1838 in Morgan County, Illinois. She was born Abt. 1824 in Tennessee.

Notes for JOHN TUGGLE:
Found John and family living in Industry Township in the 1860 census. They were living in Scott County in the 1850 census.

Children of JOHN TUGGLE and MARTHA KEE are:
i. CRAWFORD[4] TUGGLE, b. Abt. 1838.
ii. ELIZABETH MARIE TUGGLE, b. Abt. 1839.
iii. JULIA ANN TUGGLE, b. Abt. 1842.
iv. JOHN N. TUGGLE, b. Abt. 1846.
v. JANE TUGGLE, b. Abt. 1847.
vi. ANDREW TUGGLE, b. Abt. 1848.
vii. FRANCES TUGGLE, b. Abt. 1848, Twins.
viii. ELIZA TUGGLE, b. Abt. 1849.
ix. MEHALA TUGGLE, b. Abt. 1852.
x. THOMAS TUGGLE, b. Abt. 1853.
xi. CHARLES TUGGLE, b. Abt. 1856.
xii. JAMES TUGGLE, b. Abt. 1860.

3. CECELIA[3] TUGGLE *(JOHN[2], JOSHUA[1])* was born Abt. 1827 in Tennessee, and died Bef. 1912. She married (1) THOMAS HENRY 10 Jun 1847 in Scott County, Illinois. He was born Abt. 1810 in Tennessee, and died Bef. 1855

Descendants of John Tipper

[illegible]

1. [illegible] TIPPER, [illegible] was born [illegible] in [illegible] 1827 in [illegible] County, Illinois. He married [illegible] in [illegible] on [illegible] 1852 in [illegible] County, Illinois.

Notes for John TIPPER:
The following from the [illegible] Genealogy, Book [illegible]:

"Jungle [illegible] 1827 [illegible] in [illegible] and in [illegible] County, Illinois. He married [illegible] in [illegible] 1852. His wife was the former [illegible] Genealogy, [illegible] Jan. 1, 1827 in [illegible] 1875."

Notes About John TIPPER:
[illegible] Genealogy, [illegible] County, Illinois.

Children of John TIPPER and [illegible] [illegible]:
[illegible]
[illegible]
[illegible]
[illegible]
[illegible]
[illegible]
[illegible]
[illegible]
[illegible]
[illegible]
[illegible]
[illegible]
[illegible]
[illegible]

Generation No. 2

2. John TIPPER [illegible] was born [illegible] in [illegible] County, [illegible] on [illegible] 1826 in [illegible] County, Illinois. He married [illegible] in [illegible] County, Illinois.

Notes for [illegible]:
From [illegible] Genealogy [illegible] in the [illegible] County, [illegible] County, Illinois, 1826 [illegible]:

[illegible]
[illegible]
[illegible]
[illegible]
[illegible]
[illegible]
[illegible]
[illegible]
[illegible]
[illegible]
[illegible]
[illegible]
[illegible]

in Scott County, Illinois. She married (2) LEVI COMPTON 15 Nov 1855 in Morgan County, Illinois, son of MARY. He was born Abt. 1833 in Ohio, and died 09 Nov 1912 in 544 South Dudley St., Macomb, Illinois.

Notes for CECELIA TUGGLE:
Found Celia listed as Celia Tuggle.
1860 Census has her name as Agalia Compton.

Notes for LEVI COMPTON:
Obit from the Macomb Journal, dated Nov. 9, 1912 Pg. 5

Levi Compton died at 10:50 o'clock this morning at his home, 544 South Dudley Street, aged 79 years. Cause of death was Bright's disease and Complications, from which he had been ill for the past three months, and confined to his bed for about three weeks. Funeral services will be held Monday morning at 10 PM at the home of his daughter, Mrs. Ellen Minner, 514 South Dudley street, conducted by Rev. Joseph Jenkins. Interment in the Gibson cemetery in Lamoine township.

Deceased was born in Ohio and came to Illinois when a boy. He settled in Scott county and came to Macomb in 1909. He was united in marriage in the year 1852 to Sella Tuggle, deceased. The following children survive. Jerry, Adair county, Missouri; Mrs. Katharine Byerly, Macomb; Mrs. Ellen Minner, Macomb; Mrs. Ida Shrimp, Van Couver, B.C.

More About LEVI COMPTON:
Burial: Gibson Cemetery, Colchester twp., Illlinois

Children of CECELIA TUGGLE and THOMAS HENRY are:

i. MARY "MOLLIE" ELIZABETH[4] HENRY, b. Abt. 1847, Scott County, Illlinois; d. 08 May 1898, Macomb, Illinois; m. URIAS KLINE RIDEN, 14 Oct 1880, Macomb, Illinois; b. 1847, Pa.; d. 27 Oct 1901, Macomb, Illinois.

More About MARY "MOLLIE" ELIZABETH HENRY:
Burial: Oakwood Cemetery, Macomb, Illinois

More About URIAS KLINE RIDEN:
Burial: Oakwood Cemetery, Macomb, Illinois

5. ii. AMANDA HENRY, b. Abt. 1848, Scott County, Illlinois.
iii. JOHN W. HENRY, b. Abt. 1849, Scott County, Illlinois.
6. iv. ROSANNA HENRY, b. Abt. 1850, Scott County, Illlinois; d. 1921.
v. WILLIAM R. HENRY, b. Abt. 1852, Scott County, Illlinois; m. MARGARET GRIFFIN, 25 Dec 1884, Colchester, Illinois; b. 1848.

Children of CECELIA TUGGLE and LEVI COMPTON are:

vi. JEREMIAH[4] COMPTON, b. Abt. 1856.
7. vii. HENRY COMPTON, b. 06 Sep 1858, McDonough County, Illinois; d. 06 Mar 1908, Macomb, Illinois.
viii. ELLEN COMPTON, b. Abt. 1861; m. WILLIAM MINNER, 20 May 1880, Macomb, Illinois; b. Abt. 1857.
ix. CATHERINE "KATIE" COMPTON, b. Abt. 1864; m. JOHN W. BYERLY, 15 Dec 1884; b. 1855.
x. IDA COMPTON, b. Abt. 1868, McDonough County, Illinois; m. A. SHRIMP.

Notes for IDA COMPTON:
The Oakwood Cemetery book showing the obit for Mary "Molly" Elizabeth Henry Riden, wife of Cline Riden, shows Ida's married name as Smyser. Can find nothing on this in the marriage files.

4. CHARLES[3] TUGGLE *(JOHN[2], JOSHUA[1])* was born Abt. 1820 in Tennessee, and died 20 Feb 1887 in McDonough County, Illinois. He married CATHERINE G. HORRELL 27 Nov 1842 in Morgan County, Illinois, daughter of CHARLES HORRELL and BETSEY CARSON. She was born Abt. 1817 in Adair County, Kentucky, and died 21 Nov 1901 in McDonough County, Illinois.

Children of CHARLES TUGGLE and CATHERINE HORRELL are:

i. ELIZABETH[4] TUGGLE.

in Scott County, Illinois. She married (2) LEVI COMPTON 15 Nov 1855 in Morgan County, Illinois, son of MARY. He was born Abt. 1833 in Ohio, and died 09 Nov 1912 in 544 South Dudley St., Macomb, Illinois.

Notes for CECELIA TUGGLE:
Found Celia listed as Celia Tuggle.
1860 Census has her name as Agalia Compton.

Notes for LEVI COMPTON:
Obit from the Macomb Journal, dated Nov. 9, 1912 Pg. 5

Levi Compton died at 10:50 o'clock this morning at his home, 544 South Dudley Street, aged 79 years. Cause of death was Bright's disease and Complications, from which he had been ill for the past three months, and confined to his bed for about three weeks. Funeral services will be held Monday morning, at 10 PM at the home of his daughter, Mrs. Ellen Minner, 514 South Dudley street, conducted by Rev. Joseph Jenkins, interment in the Gibson cemetery in Lamoine township.

Deceased was born in Ohio and came to Illinois when a boy. He settled in Scott county and came to Macomb in 1908. He was united in marriage in the year 1852 to Celia Tuggle, deceased. The following children survive: Jerry, Adair county, Missouri; Mrs. Katharine Byerly, Macomb; Mrs. Ellen Minner, Macomb; Mrs. Ida Strong, Van Couver, B.C.

More About LEVI COMPTON:
Burial: Gibson Cemetery, Colchester twp., Illinois

Children of CECELIA TUGGLE and THOMAS HENRY are:

i. MARY "MOLLIE" ELIZABETH HENRY, b. Abt. 1847, Scott County, Illinois; d. 08 May 1928, Macomb, Illinois; m. URIAS KLINE RIDER, 14 Oct 1870, Macomb, Illinois; b. 1847, Pa.; d. 27 Oct 1901, Macomb, Illinois.

More About MARY "MOLLIE" ELIZABETH HENRY:
Burial: Oakwood Cemetery, Macomb, Illinois

More About URIAS KLINE RIDER:
Burial: Oakwood Cemetery, Macomb, Illinois

5. ii. AMANDA HENRY, b. Abt. 1849, Scott County, Illinois
iii. JOHN W. HENRY, b. Abt. 1849, Scott County, Illinois
6. iv. ROSANNA HENRY, b. Abt. 1850, Scott County, Illinois; d. 1921
v. WILLIAM R. HENRY, b. Abt. 1852, Scott County, Illinois; m. MARGARET GRIFFIN, 25 Dec 1874, Colchester, Illinois; b. 1854.

Children of CECELIA TUGGLE and LEVI COMPTON are:

vi. JEREMIAH COMPTON, b. Abt. 1856.
7. vii. HENRY COMPTON, b. 06 Sep 1858, McDonough County, Illinois; d. 06 Mar 1907, Macomb, Illinois.
viii. ELLEN COMPTON, b. Abt. 1861; m. WILLIAM MINNER, 20 May 1880, Macomb, Illinois; b. Abt. 1857.
ix. CATHERINE "KATIE" COMPTON, b. Abt. 1864; m. JOHN W. BYERLY, 15 Dec 1884; b. 1853
x. IDA COMPTON, b. Abt. 1868, McDonough County, Illinois; m. A. STRONG

Notes for IDA COMPTON:
The Oakwood Cemetery book showing the only for many "Molly" Elizabeth Henry Rider, wife of Uriah Rider, shows Ida's married name as Strong. Can find nothing on this in the marriage files.

4. CHARLES TUGGLE (JOHN, JOHNSON) was born Abt. 1820 in Tennessee, and died 20 Feb 1887 in McDonough County, Illinois. He married CATHERINE G. HORRELL 27 Nov 1842 in Morgan County, Illinois, daughter of CHARLES HORRELL and HARRY GARSON. She was born Abt. 1817 in Adair County, Kentucky, and died 21 Nov 1901 in McDonough County, Illinois.

Children of CHARLES TUGGLE and CATHERINE HORRELL are:

i. ELIZABETH TUGGLE,

ii. HENRY TUGGLE.
iii. MARY TUGGLE.
iv. AMANDA J. TUGGLE.
v. ALICE TUGGLE.
vi. PERMELIA TUGGLE.
vii. CHARLES W. TUGGLE.

Generation No. 3

5. AMANDA[4] HENRY *(CECELIA[3] TUGGLE, JOHN[2], JOSHUA[1])* was born Abt. 1848 in Scott County, Illlinois. She married (1) WILLIAM RIDENOUR 11 Mar 1861 in Scott County, Illinois. He died Jun 1863 in Helena, Arkansas (Civil War). She married (2) STEVEN FERRALL Abt. 1870.

Notes for AMANDA HENRY:
The following from Jean W., a descendent of Amanda--

Thank you Gaylord for the info. In the 1860 Census and Her tombstone Amanda's birth date is 1845(15 years in the census). She(listed as Amandy) married William Ridenour 9n 11 March 1861 in Scott Co IL. She had their only Child, Anna C in May 1862(as per her application for a Survivors benefit for Anna) William died in June of 1863 at Helena Ark while in the CW. Yes, Amanda married Stephen Ferril, (Ferrell) and had several Children with him. I was really suspicious about that marriage since Stephen was never listed with the Family in any census. The family moved to McDonough Co by 1880 and most of them lived there the rest of their lives. Thanks again Jean W

Child of AMANDA HENRY and WILLIAM RIDENOUR is:
i. ANNA C.[5] RIDENOUR, b. May 1862.

Children of AMANDA HENRY and STEVEN FERRALL are:
ii. MILDRED[5] FERRALL.
iii. AMANDA FERRALL.
iv. ROBERT FERRALL, d. Macomb, Illilnois.
v. CHARLES FERRALL.

6. ROSANNA[4] HENRY *(CECELIA[3] TUGGLE, JOHN[2], JOSHUA[1])* was born Abt. 1850 in Scott County, Illlinois, and died 1921. She married CHRISTOPHER C. STALION 29 Aug 1891 in Colchester, Illinois, son of ANTHONY STALION and MARY FRESHWATER. He was born 1854, and died 1928.

More About ROSANNA HENRY:
Burial: Gibson Cemetery, Fandon, Illinois

Notes for CHRISTOPHER C. STALION:
This was Christopher's second marriage.

More About CHRISTOPHER C. STALION:
Burial: Gibson Cemetery, Fandon, Illinois

Child of ROSANNA HENRY and CHRISTOPHER STALION is:
i. JAY[5] STALION, b. 1892; d. 1968.

More About JAY STALION:
Burial: Gibson Cemetery, Fandon, Illinois

7. HENRY[4] COMPTON *(CECELIA[3] TUGGLE, JOHN[2], JOSHUA[1])* was born 06 Sep 1858 in McDonough County, Illinois, and died 06 Mar 1908 in Macomb, Illinois. He married (1) LAVINA MACKLIN 25 Dec 1879 in Macomb,

ii. HENRY TUGGLE.
iii. MARY TUGGLE.
iv. AMANDA J. TUGGLE.
v. ALICE TUGGLE.
vi. PRIMELIA TUGGLE.
vii. CHARLES W. TUGGLE.

Generation No. 3

5. AMANDA* HENRY (CECELIA[2] TUGGLE, JOHN[1]), JOWA, ADAMS[1]) was born Abt. 1848 in Scott County, Illinois. She married (1) WILLIAM RIDENOUR on 11 Mar 1861 in Scott County, Illinois. He died Jun 1863 in Helena, Arkansas (Civil War). She married (2) STEVEN FERRALL Abt. 1870.

Notes for AMANDA HENRY:
The following from Jean W., a descendant of Amanda--

Thank you Gaylord for the info. In the 1860 Census and Her tombstone Amanda's birth date is 1848(15 years in the census). She(listed as Amandy) married William Ridenour On 11 March 1861 in Scott Co Il. She had only only Child, Anna C in May 1862(as per her application for a Survivors benefit for Anna) William died in June of 1863 at Helena Ark while in the CW. Yes, Amanda married Stephen Ferrell, (Ferrell) and had several Children with him. I was really suspicious about that marriage since Stephen was never listed with the Family in any census. The family moved to McDonough Co by 1880 and most of them lived there the rest of their lives. Thanks again. Jean W

Child of AMANDA HENRY and WILLIAM RIDENOUR is:
i.+ ANNA C.[3] RIDENOUR, b. May 1862.

Children of AMANDA HENRY and STEVEN FERRALL are:
ii. MILDRED[3] FERRALL.
iii. AMANDA FERRALL.
iv. RONBIN FERRALL, d. Macomb, Illinois.
v. CHARLES FERRALL.

6. ROSANNA* HENRY (CECELIA[2] TUGGLE, JOHN[1]), JOWA, ADAMS[1]) was born Abt. 1850 in Scott County, Illinois, and died 1921. She married CHRISTOPHER C. STALDON 29 Aug 1869 in Colchester, Illinois, son of ANTHONY STALDON and MARY FRESHWATER. He was born 1854, and died 1929.

More About ROSANNA HENRY:
Burial: Gibson Cemetery, Fandon, Illinois

Notes for CHRISTOPHER C. STALDON:
This was Christopher's second marriage.

More About CHRISTOPHER C. STALDON:
Burial: Gibson Cemetery, Fandon, Illinois

Child of ROSANNA HENRY and CHRISTOPHER STALDON is:
i. MAY[3] STALDON, b. 1872; d. 1958.

More About MAY STALDON:
Burial: Gibson Cemetery, Fandon, Illinois

7. HENRY* COMPTON (CECELIA[2] TUGGLE, JOHN[1]), JOWA, ADAMS[1]) was born 06 Sep 1853 in McDonough County, Illinois, and died 04 Mar 1908 in Macomb, Illinois. He married (1) AVERA ADAMS on 25 Dec 1870 in Macomb,

Illinois, daughter of WILLIAM MACKLIN and LEVINA WILLIAMS. She was born Abt. 1862. He married (2) IDA CATHERINE RIDEN 07 Jan 1890 in Adair County, Missouri, daughter of URIAS RIDEN and (ELIZABETH) EPPELY. She was born 17 Jul 1876 in Lewiston, Pa., and died 25 Dec 1936 in Galesburg, Illinois.

Notes for HENRY COMPTON:
Obit from the Macomb Journal dated March 7, 1908, page 4. Col. 5----

Henry Compton of 231 South College Street died last night at 10:50 at his home of pneumonia, with which he had been ill only five days. His age was 46 years and 6 months. Funeral services will be held the house Monday afternoon at 2 pm, interment at Oakwood cemetery.

Henry Compton was born in Chalmers township near Fandon Sept. 6, 1858. About seventeen years ago he moved to Missouri, where he was united in marriage with Miss Ida Riden, to which union five children were born, Rosa, Uri, Charles, and twin infant girls. About seven years ago he moved to this city and has been employed at the east sewer pipe factory. He worked there until a week ago today. Besides his wife and children he is survived by his father, Levi Compton, of near Fandon, one brother, Jerry, of Gifford, Mo., two sisters, Mrs. William Minner and Mrs. John Barley both of this city, one half-brother, William Henry, of Lamoine township, and two half sisters, Mrs. Rosa Freshwater of near Colchester, and Mrs. Amanda Ferrell of this city.

More About HENRY COMPTON:
Burial: 08 Mar 1908, Oakwood Cemetery, Macomb, Illinois
Divorced: Abt. 1881

More About IDA CATHERINE RIDEN:
Burial: Oakwood Cemetery, Macomb, Illinios

Children of HENRY COMPTON and IDA RIDEN are:

i. CHARLES[5] COMPTON, b. Aug 1892, Missouri.
ii. DORIS COMPTON, b. Abt. 1893; m. A. KEPHART; b. Abt. 1890.
8. iii. ROSE ZELIA COMPTON, b. 21 Apr 1896, Trenton, Missouri; d. 12 Mar 1978, Rock Island, Illinois.
iv. URI COMPTON, b. Abt. 1898.

Generation No. 4

8. ROSE ZELIA[5] COMPTON *(HENRY[4], CECELIA[3] TUGGLE, JOHN[2], JOSHUA[1])* was born 21 Apr 1896 in Trenton, Missouri, and died 12 Mar 1978 in Rock Island, Illinois. She married (1) ZEBEDEE STONEKING 10 Mar 1909 in Keokuk, Iowa, son of JOSEPH STONEKING and MARY FRAKES. He was born 07 Mar 1889 in Bethal Twsp, McDonough County, Illinois, and died 10 Jan 1968 in Rock Island, Illinois. She married (2) HARRY BALL 1917 in Rock Island, Illinios. He was born Abt. 1894.

More About ROSE ZELIA COMPTON:
Burial: Oakwood Cemetery, Macomb, Illinois

Children of ROSE COMPTON and ZEBEDEE STONEKING are:

9. i. JOSEPH[6] STONEKING, b. 07 Sep 1909, Macomb, Illinois; d. 16 Mar 1995, Chicago, Illinois.
10. ii. ALICE ROSELLA STONEKING, b. 22 Jan 1911, Macomb, Illinois; d. 24 Aug 2002, Macomb, Illinois.
11. iii. MARY ESTER CATHERINE STONEKING, b. 08 Oct 1912, Macomb, Illinois; d. 03 May 1933, Peoria, Illinois.

Generation No. 5

9. JOSEPH[6] STONEKING *(ROSE ZELIA[5] COMPTON, HENRY[4], CECELIA[3] TUGGLE, JOHN[2], JOSHUA[1])* was born 07 Sep 1909 in Macomb, Illinois, and died 16 Mar 1995 in Chicago, Illinois. He married EDITH SOLOMON 22 Nov 1930 in Crown Point, Indiana. She was born 12 Oct 1905 in Odessa. Russia, and died 25 May 1994 in Clearwater, Florida.

More About EDITH SOLOMON:
Burial: Stoneking Cemetery, Schuyler County, Illlinois

Illinois, daughter of WILLIAM MACKELIN and LEVINA WILLIAMS. She was born Abt. 1862. He married (2) IDA CATHERINE RIDEN 07 Jan 1890 in Adair County, Missouri, daughter of DELAS RIDEN and ELIZABETH EPPLEY. She was born 17 Jul 1878 in Lewiston, Pa., and died 25 Dec 1936 in Galesburg, Illinois.

Notes for HENRY COMPTON:
Obit from the Macomb Journal dated March 7, 1908, page 4, Col. 5—

Henry Compton of 231 South College Street died last night at 10:30 at his home of pneumonia, with which he had been ill only five days. His age was 46 years and 6 months. Funeral services will be held the house Monday afternoon at 2 pm, interment at Oakwood cemetery.

Henry Compton was born in Chatham township near Farmington Sept. 6, 1858. About seventeen years ago he moved to Missouri, where he was united in marriage with Miss Ida Riden, to which union five children were born, Rosa, Url, Charles, and twin infant girls. About seven years ago he moved to this city and has been employed at the east sewer pipe factory. He worked there until a week ago today. Besides his wife and children he is survived by his father, Levi Compton, of near Farmington, one brother, Jerry, of Clifford, Mo., two sisters, Mrs. William Minner and Mrs. John Bailey both of this city, one half-brother, William Henry, of Lamoine township, and two half sisters, Mrs. Rosa Freshwater of near Colchester, and Mrs. Amanda Ferrell of this city.

More About HENRY COMPTON:
Burial: 08 Mar 1908, Oakwood Cemetery, Macomb, Illinois
Divorced: Abt. 1881

More About IDA CATHERINE RIDEN:
Burial: Oakwood Cemetery, Macomb, Illinois

Children of HENRY COMPTON and IDA RIDEN are:
i. CHARLES COMPTON, b. Aug 1892, Missouri.
ii. DORIS COMPTON, b. Abt. 1893; m. A. KEPPARD; b. Abt. 1890.
8. iii. ROSE ZELLA COMPTON, b. 21 Apr 1896, Trenton, Missouri; d. 12 Mar 1978, Rock Island, Illinois.
iv. URI COMPTON, b. Abt. 1898.

Generation No. 4

8. ROSE ZELLA[4] COMPTON (HENRY[3], CECELIA[2] TUGGLE JOHN[1]), JOHNNY[1]) was born 21 Apr 1896 in Trenton, Missouri, and died 12 Mar 1978 in Rock Island, Illinois. She married (1) EUGENE STONEKING 10 Mar 1909 in Keokuk, Iowa, son of JOSEPH STONEKING and MARY FRANCIS. He was born 07 Mar 1889 in Bethel Twp., McDonough County, Illinois, and died 10 Jan 1968 in Rock Island, Illinois. She married (2) HENRY BALL 1917 in Rock Island, Illinois. He was born Abt. 1894.

More About ROSE ZELLA COMPTON:
Burial: Oakwood Cemetery, Macomb, Illinois

Children of ROSE COMPTON and EUGENE STONEKING are:
9. i. JOSEPH STONEKING, b. 07 Sep 1909, Macomb, Illinois; d. 16 Mar 1995, Chicago, Illinois.
10. ii. ALICE ROSELLA STONEKING, b. 22 Jan 1911, Macomb, Illinois; d. 24 Aug 2002, Macomb, Illinois.
11. iii. MARY ESTER CATHRINE STONEKING, b. 08 Oct 1912, Macomb, Illinois; d. 03 May 1933, Peoria, Illinois.

Generation No. 5

9. JOSEPH[5] STONEKING (ROSE ZELLA[4] COMPTON, HENRY[3], CECELIA[2] TUGGLE JOHN[1]), JOHNNY[1]) was born 07 Sep 1909 in Macomb, Illinois, and died 16 Mar 1995 in Chicago, Illinois. He married EDITH SOLOGNON 22 Nov 1930 in Crown Point, Indiana. She was born 12 Oct 1905 in Odessa, Russia, and died 25 May 1994 in Clearwater, Florida.

More About EDITH SOLOGNON:
Burial: Sunset Memorial Cemetery, Sebastian County, Illinois

Children of JOSEPH STONEKING and EDITH SOLOMON are:

i. JOSEPH ROBERT[7] STONEKING, b. 16 Sep 1942, Sioux Falls, Iowa; m. CHERYL ARTIS, 05 May 1977, Glen Ellyn, Illinois; b. 08 Dec 1944, Uniontown, Pa..

ii. SUE ELLEN STONEKING, b. 31 Mar 1944, Sioux Falls, Iowa; m. DWIGHT JOHN FERYANCE, 21 Aug 1965, Palatine, Illinois; b. 12 May 1943, Chicago, Illinois.

10. ALICE ROSELLA[6] STONEKING *(ROSE ZELIA[5] COMPTON, HENRY[4], CECELIA[3] TUGGLE, JOHN[2], JOSHUA[1])* was born 22 Jan 1911 in Macomb, Illinois, and died 24 Aug 2002 in Macomb, Illinois. She married LESTER PAUL DERRY 09 Nov 1929 in Macomb, Illinois, son of BURLEN DERRY and ELLA BARNHART. He was born 10 Aug 1905 in Schuyler County, Illlinois, and died 02 Mar 1974 in Macomb, Illinois.

Child of ALICE STONEKING and LESTER DERRY is:

i. LYNNE LOUISE[7] DERRY, b. Abt. 1931; m. CHARLES BOURELL; b. Abt. 1930.

11. MARY ESTER CATHERINE[6] STONEKING *(ROSE ZELIA[5] COMPTON, HENRY[4], CECELIA[3] TUGGLE, JOHN[2], JOSHUA[1])* was born 08 Oct 1912 in Macomb, Illinois, and died 03 May 1933 in Peoria, Illinois. She married CHARLES E. PHILBEE 21 Jul 1928 in Peoria, Illinois, son of JOHN PHILBEE and BEULAH LONGWELL. He was born 1906 in Elmwood, Illlinois, and died in Ft. Wayne, Indiana.

Notes for MARY ESTER CATHERINE STONEKING:
OBITUARY
Peoria Star Newspaper, Peoria Illinois, Thursday, May 4,1933 page 3
Mrs. C. PHILBEE Died at Hospital
Mrs. Mary E. PHILBEE, wife of Charles PHILBEE, died at Proctor Hospital, Wednesday afternoon at the age of 20 years. She resided at 316 Sixth Avenue,
She was born in Macomb, Oct. 8, 1912 daughter of Zeb and Rose STONEKING and married July 21, 1928.
Surviving are her husband her parents, three children, Imogene, Norma Jean and Beverly Rose; one sister, Mrs. Alice DERRY, Macomb, and a brother Joseph STONEKING, Chicago.
Funeral rites will be held Friday afternoon at 1:30 o'clock at the Wilton Mortuary, Rev. E. T. MUNNS officiating, Burial will be in Lutheran Cemetery.

Children of MARY STONEKING and CHARLES PHILBEE are:

i. NORMA JEAN[7] PHILBEE, b. 25 Dec 1925, Peoria, Illinois; d. Feb 1987, Park Ridge, Illinois; m. MERRIMAN MORGAN, Abt. 1944, Bolton, Ma.; b. 21 Jul 1924, Montpelier, Vt.; d. 12 Jul 1994.

ii. IMOGENE PHILBEE, b. 02 Dec 1927, Peoria, Illinois; d. 27 Sep 1986, Rock Island, Illinois; m. LEROY FRY; b. Abt. 1925; d. 01 Aug 1986.

More About IMOGENE PHILBEE:
Burial: Oakwood Cemetery, Macomb, Illinois

More About LEROY FRY:
Burial: Oakwood Cemetery, Macomb, Illinois

iii. BEVERLY ROSE PHILBEE, b. 05 May 1931, Peoria, Illinois; d. 09 Nov 1982, L.A., California; m. WILLLIAM HOWARD GRIFFY, 31 Dec 1953, Lakewood, Ohio; b. 30 Aug 1924, Madison, Indiana.

Children of JOSEPH STONEKING and LOTTIE SOLOMON are:

i. ROBERT ROBERT[7] STONEKING, b. 16 Sep 1942, Sioux Falls, Iowa; m. CIDER YI, AKTIN, 02 May 1971, Glen Ellyn, Illinois; d. 08 Dec 1984, Dalcentown, Pa.

ii. SUE ELLEN STONEKING, b. 31 Mar 1944, Sioux Falls, Iowa; m. TIMOTHY JOHN TEKVANICS, 21 Aug 1965, Palatine, Illinois; d. 12 May 1993, Chicago, Illinois.

10. ALICE ROSELLA[6] STONEKING (ROSE ZELIA[5] CLAYTON, HENRY[4], CECELIA[3] TUGGLE, JOHN[2], JOSIAH[1]) was born 22 Jan 1911 in Macomb, Illinois, and died 24 Aug 2002 in Macomb, Illinois. She married LESTER PAUL DERRY 09 Nov 1929 in Macomb, Illinois, son of FRIEDEN DERRY and ELLA BARNHART. He was born 10 Aug 1905 in Schuyler County, Illinois, and died 02 Mar 1974 in Macomb, Illinois.

Child of ALICE STONEKING and LESTER DERRY is:

i. LYNNE LOUISE[7] DERRY, b. Abt. 1931; m. CHARLES HORNBELL; b. Abt. 1930.

11. MARY ESTER CATHERINE[6] STONEKING (ROSE ZELIA[5] CLAYTON, HENRY[4], CECELIA[3] TUGGLE, JOHN[2], JOSIAH[1]) was born 08 Oct 1912 in Macomb, Illinois, and died 03 May 1973 in Peoria, Illinois. She married CHARLES E. PHILBEE 21 Jul 1928 in Peoria, Illinois, son of JOHN PHILBEE and DELIA LONGWELL. He was born 1900 in Elmwood, Illinois, and died in Ft. Wayne, Indiana.

Notes for MARY ESTER CATHERINE STONEKING:
OBITUARY
Peoria Star Newspaper, Peoria Illinois, Thursday, May 4,1973 page 3
Mrs. C. PHILBEE Died at Hospital
Mrs. Mary E. PHILBEE, wife of Charles PHILBEE, died at Proctor Hospital, Wednesday afternoon at the age of 20 years. She resided at 316 Sixth Avenue.
She was born in Macomb, Oct. 8, 1912 daughter of Zeb and Rose STONEKING and married July 21, 1928.
Surviving are her husband her parents, three children, Imogene, Norma Jean and Beverly Rose; one sister, Mrs. Alice DERRY, Macomb, and a brother Joseph STONEKING, Chicago.
Funeral rites will be held Friday afternoon at 1:30 o'clock at the Wilson Mortuary, Rev. E. T. MUNNS officiating.
Burial will be in Lutheran Cemetery.

Children of MARY STONEKING and CHARLES PHILBEE are:

i. NORMA JEAN[7] PHILBEE, b. 25 Dec 1929, Peoria, Illinois; d. Feb 1980, Park Ridge, Illinois; m. MORGAN MORGAN, Abt. 1944, Boston, Ma.; b. 21 Jul 1924, Montpelier, Vt.; d. 12 Jul 1994.

ii. IMOGENE PHILBEE, b. 02 Dec 1927, Peoria, Illinois; d. 27 Sep 1980, Rock Island, Illinois; m. LEROY FRY; b. Abt. 1925; d. 01 Aug 1986.

More About IMOGENE PHILBEE:
Burial: Oakwood Cemetery, Macomb, Illinois

More About LEROY FRY:
Burial: Oakwood Cemetery, Macomb, Illinois

iii. BEVERLY ROSE PHILBEE, b. 05 May 1931, Peoria, Illinois; d. 09 Nov 1952, L.A., California; m. WILLIAM HOWARD GARFIELD, 31 Dec 1952, Lakewood, Ohio; b. 30 Aug 1924, Marion, Indiana.

Family Group Record- 594

Husband **John SADLER-1570**

Born	17 Oct 1843	Place	Bavaria, GERMANY
Christened		Place	
Died	29 Dec 1917	Place	, Adair Co., MO
Buried	1917	Place	Walnut Twp., Adair Co., MO, Mt Carmel cem.
Married	7 May 1865	Place	Hannibal, Marion Co., MO
Husband's father	Julius SADLER-2756		MRIN: 991
Husband's mother	Mariah Margareta WOLF-2757		

Wife **Sarah Ellen ECKLES-2755**

Born	22 Oct 1846	Place	, OH
Christened		Place	
Died	25 Dec 1920	Place	, Adair Co., MO
Buried	Dec 1920	Place	Walnut Twp., Adair Co., MO, Mt Carmel cem.
Wife's father			
Wife's mother			

Children List each child in order of birth.

1 F **Cora Mae SADLER-2743**

Born	Abt 1868	Place	
Christened		Place	
Died		Place	
Buried		Place	Walnut Twp., Adair Co., MO, Mt Carmel cem.
Spouse	I. Daniel MAGERS-6788		MRIN: 2426
Married	Abt 1890	Place	
Spouse	John POTES-1695		MRIN: 988
Married	Aft 1908	Place	, Adair? Co., MO

2 M **Charley A. SADLER-2758**

Born	4 Jan 1870	Place	
Christened		Place	
Died	22 Nov 1952	Place	
Buried	Nov 1952	Place	Walnut Twp., Adair Co., MO, Mt Carmel cem.
Spouse			
Married		Place	

3 F **Mary (Mae) Margaret SADLER-1569**

Born	1 Feb 1873	Place	Hannibal, Marion Co., MO
Christened		Place	
Died	1937	Place	, Macon Co., MO
Buried	1937	Place	, Adair Co., MO, Mt Carmel cem.
Spouse	Charles EASLEY-1568		MRIN: 593
Married	8 Mar 1899	Place	, MO

Prepared by	Gladys LaVon (Lowe) Treadway	Address	~~2815 Hillside Court~~
Phone	(563) 355-2095		Bettendorf, IA 52722-~~2815~~
E-mail address	gltreadway@juno.com		
Date prepared	12 Jan 2005		

Family Group Record- 594

Husband

John SADLER-1570

Born: 17 Oct 1843 Place: Bavaria, GERMANY

Christened: Place:

Died: 29 Dec 1917 Place: , Adair Co., MO

Buried: 1917 Place: Walnut Twp., Adair Co., MO, MI Central com

Married: 2 May 1866 Place: Hannibal, Marion Co., MO

Father's father: Julius Carl Eli-2150 Father's mother: Marcia Marguerite VOKE-2272

Wife

Sarah Ellen ECKLES-2755

Born: 22 Oct 1846 Place: , OH

Christened: Place:

Died: 25 Dec 1910 Place: , Adair Co., MO

Buried: Dec 1920 Place: Walnut Twp., Adair Co., MO, MI Central com

Father's father: Father's mother:

Children List all children in order of birth.

1 F **Cora Mae SADLER-2743**

Born: Abt 1868 Place:

Christened: Place:

Died: Place:

Buried: Place: Walnut Twp., Adair Co., MO, MI Central com

Spouse: I. Daniel MADDERS-6777 Married: Abt 1890 Place:

Spouse: John POTTS-1155 Married: Abt 1908 Place: , Adair Co., MO

2 M **Charley A. SADLER-2758**

Born: 4 Jan 1870 Place:

Christened: Place:

Died: 22 Nov 1952 Place:

Buried: Nov 1952 Place: Walnut Twp., Adair Co., MO, MI Central com

Spouse:

Married: Place:

3 F **Mary (Mae) Margaret SADLER-2565**

Born: 1 Feb 1872 Place: Hannibal, Marion Co., MO

Christened: Place:

Died: 1932 Place: , Macon Co., MO

Buried: 1932 Place: Adair Co., MO, MI Central com

Spouse: Charles CASTLEY-1555

Married: 4 Mar 1891 Place: , MO

Spouse: Contact Lyman (Tom) Timothy

Phone: (573) 355-2010

E-mail address: tpfamily@sbcglobal.net

Date prepared: 12 Jan 2008

Address: 2 Jackson Court

Columbia, MO 65203-0000

Telephone: H (573) 443-0000

Family Group Record- 594

Husband **John SADLER-1570**

Wife **Sarah Ellen ECKLES-2755**

Children List each child in order of birth.

4 M **John W. SADLER-2759**

Born	4 May 1875	Place	
Christened		Place	
Died	12 Oct 1895	Place	
Buried	Oct 1895	Place	Walnut Twp., Adair Co., MO, Mt Carmel cem.
Spouse			
Married		Place	

5 M **Harry E. SADLER-2760**

Born	1 Dec 1879	Place	
Christened		Place	
Died	27 Mar 1906	Place	
Buried	Mar 1906	Place	Walnut Twp., Adair Co., MO, Mt Carmel cem.
Spouse			
Married		Place	

6 M **George Emmet SADLER-2754**

Eaton House Lists

Born	20 Sep 1881	Place	, Adair Co., MO
Christened		Place	
Died	25 May 1968	Place	Kirksville, Adair Co., MO
Buried	26 May 1968	Place	Walnut Twp., Adair Co., MO, Mt Carmel cem.
Spouse	Sarah Louisa COMPTON-2744		MRIN: 989
Married	14 Dec 1902	Place	, Adair Co., MO

Notes

HUSBAND - John SADLER-1570
Info from Esther House and Deloma Thompson and also Mt Carmel cemtery records.

WIFE - Sarah Ellen ECKLES-2755
Info from Esther House and Deloma Thompson and also Mt Carmel cemtery records.
Esther and Deloma both are granddaughters of John and Sarah.

CHILD 1 - Cora Mae SADLER-2743
Info from Esther House and Mt Carmel cemetery records. Buried next to John as is his first and second wife. However she isn't listed in cemetery records.

She was married to Mr Magers first. Had a son Ernest Magers who died 8 Jan 1998.

Believe she was md to I.D. Magers first. One I. Daniel Magers buried in Mt Carmel cem. 8-20-1865- 4-25-1906 and there were few children listed as children of I.D. and Cora Magers and Cora was said to have md John Potes after 1906.
Ella Mable Magers 5-17-1901- 7-29-1920 all listed as children of I.D. & Cora Magers.
infant son Magers 10-5-1895 - 10-5-1895
Lula May Magers 2-15-1898 - 1913
Roy Warren Magers 6-4-1892 - 10-9-1896

CHILD 2 - Charley A. SADLER-2758
Son of John and Sarah E. Sadler, according to cemetery records.

Family Group Record - 594

Husband John SADLER-J5720

Wife Sarah Ellen ECKLES-2755

Children List each child in order of birth.

4 M John W. SADLER-2759

Born	4 May 1825	Place
Christened		Place
Died	12 Oct 1895	Place
Buried	Oct 1895	Place Walnut Twp., Adair Co., MO, Mt Carmel cem
Spouse		
Married		Place

5 M Henry E. SADLER-2760

Born	1 Dec 1829	Place
Christened		Place
Died	27 Mar 1906	Place
Buried	Mar 1906	Place Walnut Twp., Adair Co., MO, Mt Carmel cem
Spouse		
Married		Place

8 M George Emmet SADLER-2764

Born	20 Sep 1881	Place , Adair Co., MO
Christened		Place
Died	25 May 1958	Place Kirksville, Adair Co., MO
Buried	25 May 1958	Place Walnut Twp., Adair Co., MO, Mt Carmel cem
Spouse	Sarah Louisa COMPTON-2744	
Married	14 Dec 1902	Place , Adair Co., MO

Notes

HUSBAND - John SADLER-15720

Info from Esther House and Delorme Thompson and also Mt Carmel cemetery records.

WIFE Sarah Ellen ECKLES-2755

Info from Esther House and Delorme Thompson and also Mt Carmel cemetery records.
Esther and Delorme both are grandaughters of John and Sarah.

CHILD 1 - Cora Mae SADLER-2763

Info from Esther House and Mt Carmel cemetery records. Buried next to John as is his first and second wife.
However she isn't listed in cemetery records.

She was married to Mr Hughes first. Had a son Frank Hughes who died 8 Jun 1926.

Delores she was not to C.D. Hughes first. One C. Dennis Hughes buried in Mt Carmel cem. 8-20-1889 - 4-25-1956 and
There were a few children listed as children of C.D. and Cora Hughes and Cora has said to have had John Hughes also
John.
Info Nellie Hughes 5-12-1901 - 7-29-1920 all listed as children of C.D. & Cora Hughes
Infant son Hughes 10-5-1905 - 10-5-1905
Lulu May Hughes 2-15-1906 - 1911
May Virginia Hughes 5-5-1908 - 10-8-1908

CHILD 2 - Charley A. SADLER-2765

Son of John and Sarah E. Sadler, according to cemetery records.

Family Group Record- 594

Husband **John SADLER-1570**

Wife **Sarah Ellen ECKLES-2755**

Notes

CHILD 3 - Mary (Mae) Margaret SADLER-1569
Info from daughter Deloma Thompson. Deloma's obit she was listed as May Sadler Easley, but cemetery stone does list Mary.

CHILD 4 - John W. SADLER-2759
Son of John and Sarah E. Sadler, according to cemetery records.

CHILD 5 - Harry E. SADLER-2760
Son of John and Sarah E. Sadler, according to cemetery records.

CHILD 6 - George Emmet SADLER-2754
BIRTH: Info from dau Esther House, cemetery records and family bible. Picture of George and gravestone.

MARRIAGE: Recorded Adair Co. MO. Married at Yarrow, MO.

DEATH: Info from Esther and cemetery records and Obit from Kirksville Daily Express Sunday May 26, 1968 pg 15 col 2: "George Emmet Sadler of Near Yarrow Dies-- George Emmet Sadler 86, of Route 1 died early Saturday morning in Kirksville hospital where he had been a patient for 5 weeks.

Funeral services will be held this afternoon at 2:00 inthe Christian Church in South Gifford. The Rev Clyde McCollum pastor of the church will conduct the service. Burial will be in the Mt Carmel cemetery in South West Adair Co.

The son of John and Sarah (Eckles) Sadler, he was born in September 20, 1881 in Adair Co. Missouri. On Dec 4, 1902 in Adair Co. he married Sarah Compton and to this marriage 2 children were born.

Surviving are his wife, one daughter, Esther House of 810 Orchard St. and one son H. Albert Sadler of Paris, 2 grandchildren and 3 great grandchildren. He was preceded in death by 2 brothers and 2 sisters.

Mr Sadler had lived his entire life in Adair Co. where he engaged in farming before his retirement. For the past 6 years he had made his home with his daughter, Esther House.

He was a member of the South Gifford Christian Church. The body is at the Jackson Dee Riley Funeral Home where it will remain until noon today where it will be taken to the church.

Bearers will be Fred Seidt, Ernest Magers, Daryl Magers, Roscoe Wright, Carl Tuttle and Harley Buress."

"History of Adair Co. MO" pg 412 has bio of George Emmet Sadler giving all info on him. George md 1902 to Sarah Comptom, a descendent of two pioneer Adair county settlers: John and Mary Thompson and Henry Thomas and Elizabeth Grove Clem. They lived almost 61 years on the same farm in the Mt Carmel community and raised Angus cattle. Two children, Esther a graduate of Northeast MO State Teachers college and the University of Iowa, Iowa City, IA. who taught in the public schools of MO for 37 years, the last 22 in Kirksville, and Howard also a graduate of NE MO State Teachers College and University of MO, who was a superintendent of schools in MO for 40 years.

Family Group Record- 594

Husband John SADLER-1570

Wife Sarah Ellen COX ES-2755

Notes

CHILD 3 – Mary (Mae) Margaret SADLER-1589
Info from daughter Lavina Thompson. Deborah's obit she was listed as Mae Sadler Bailey, but cemetery stone does list Mary.

CHILD 4 – John W. SADLER-2753 -
Son of John and Sarah E. Sadler, according to cemetery records.

CHILD 5 – Mary E. SADLER-2760
Son of John and Sarah E. Sadler, according to cemetery records.

CHILD 6 – George Dimmet SADLER-2754
DEATH: Info from Jan Sadler Hoover, cemetery records and family bible. Picture of George and gravestone.

MARRIAGE: Recorded Adair Co. MO. Married at Yarmo, MO.

DEATH: Info from Father and cemetery records and obit from Kirksville Daily Express Sunday May 26, 1935 pg 15 col 2: "George Emmet Sadler of Near Yarmo Dies– George Emmet Sadler 86, of Route 1 died early Saturday morning in Kirksville hospital where he had been a patient for 5 weeks.

Funeral services will be held this afternoon at 2:00 in the Christian Church in South Gifford. The Rev Clyde McCollum pastor of the church will conduct the service. Burial will be in the Mt Carmel cemetery in South West Adair Co.

The son of John and Sarah (Eckles) Sadler, he was born in September 20, 1848 in Adair Co. Missouri. On Dec 4, 1902 in Adair Co. he married Sarah Compston and to this marriage 2 children were born.

Surviving are his wife, one daughter, Edna Hoover of 810 Orchard St. and one son H. Albert Sadler of Yarmo, 2 grandchildren and 2 great grandchildren. He was preceded in death by 2 brothers and 2 sisters.

Mr Sadler had lived his entire life in Adair Co. where he engaged in farming before his retirement. For the past 5 years he had made his home with his daughter, Esther Hoover.

He was a member of the South Gifford Christian Church. The body is at the Jackson Dee Raley Funeral Home where it will remain until noon today where it will be taken to the church.

Pallbearers will be Fred Sale, Ernest Magers, Cecil Magers, Roscoe Wright, Carl Tuttle and Harley Burress."

"Yarmo of Adair Co. MO" pg 412 has son of George Emmet Sadler giving all info on him. George died 1935 in Sarah Compston, a descendant of two pioneer Adair County families, John and Mary Th. Burgess and Harry Thomas and Elizabeth Harvey Clark. They had always 57 years on the same farm in the Mt Carmel community and were active Christian people. Two children, Edna, a graduate of Northeast MO State Teachers College at the University of Iowa, Iowa City, IA, who taught in the public schools of MO for 22 years, and Hal, 22 in Sept. 1935, and married also a graduate of NE MO State Teachers College and currently of MO, who has been a teacher and administrator in MO for 40 years.

Family Group Record- 2426

Husband **I. Daniel MAGERS-6788**

Born	20 Aug 1865	Place	
Christened		Place	
Died	25 Apr 1906	Place	Adair County, Missouri
Buried		Place	Adair County, Missouri, Mt Carmel cem.
Married	Abt 1890	Place	
Husband's father			
Husband's mother			

Wife **Cora Mae SADLER-2743**

Born	Abt 1868	Place	
Christened		Place	
Died		Place	
Buried		Place	Walnut Twp., Adair Co., MO, Mt Carmel cem.
Other Spouse	John POTES-1695		MRIN: 988
Married	Aft 1908	Place	, Adair? Co., MO
Wife's father	John SADLER-1570		MRIN: 594
Wife's mother	Sarah Ellen ECKLES-2755		

Children List each child in order of birth.

1 M **Roy Warren MAGERS-6790**

Born	4 Jun 1892	Place	Adair County, Missouri
Christened		Place	
Died	9 Oct 1896	Place	Adair County, Missouri
Buried		Place	Adair County, Missouri, Mt Carmel cem.
Spouse			
Married		Place	

2 M **male MAGERS-6791**

Born	5 Oct 1895	Place	Adair County, Missouri
Christened		Place	
Died	5 Oct 1895	Place	Adair County, Missouri
Buried		Place	Adair County, Missouri, Mt Carmel cem.
Spouse			
Married		Place	

3 F **Lula May MAGERS-6792**

Born	15 Feb 1898	Place	Adair County, Missouri
Christened		Place	
Died	1913	Place	Adair County, Missouri
Buried		Place	Adair County, Missouri, Mt Carmel cem.
Spouse			
Married		Place	

Prepared by	Gladys LaVon (Lowe) Treadway	Address	~~2815 Hillside Court~~
Phone	(563) 355-2095		Bettendorf, IA 52722-2915
E-mail address	gltreadway~~@juno.com~~		
Date prepared	12 Jan 2005		

Family Group Record - 2426

Husband

1 M Daniel MAGERS-6269

Born 20 Aug 1865
Christened
Died 25 Apr 1905 Adair County, Missouri
Buried Adair County, Missouri, MI Central cem.
Married Abt 1890
Married by (name)
Married place

Wife

Cora Mae SANDLER-2743

Born Abt 1869
Christened
Died
Buried
Other spouse
John POTES 1895
Married Abt 1908 Adair Co., MO
Married by (name) John SAGE JP-1570
Married place Sarah Ellen ROSIES 2153

Children List each child in order of birth

2 M Roy Warren MAGERS-6290

Born 4 Jun 1892 Adair County, Missouri
Christened
Died 9 Oct 1945 Adair County, Missouri
Buried Adair County, Missouri, MI Central cem.
Married
Married by
Married place

3 M male MAGERS 6291

Born 5 Oct 1893 Adair County, Missouri
Christened
Died 5 Oct 1895 Adair County, Missouri
Buried Adair County, Missouri, MI Central cem.
Married
Married by
Married place

4 F Lulu May MAGERS-6292

Born 15 Feb 1894 Adair County, Missouri
Christened
Died 1913 Adair County, Missouri
Buried Adair County, Missouri, MI Central cem.
Married
Married by
Married place

Sources

Source (Ancestry (Family Tree))
Text (Link: 101 2769)
Date entered 17 Jul 2020

Source
Text
Date entered 24 Feb 2015

Family Group Record- 2426

Husband **I. Daniel MAGERS-6788**

Wife **Cora Mae SADLER-2743**

Children List each child in order of birth.

4 F **Ella Mable MAGERS-6793**

Born	17 May 1901	Place	Adair County, Missouri
Christened		Place	
Died	29 Jul 1920	Place	Adair County, Missouri
Buried		Place	Adair County, Missouri, Mt Carmel cem.
Spouse			
Married		Place	

5 M **Ernest MAGERS-6789**

Born	May 1902	Place	Adair County, Missouri
Christened		Place	
Died	8 Jan 1998	Place	Missouri (Adair/Macon?)
Buried		Place	
Spouse			
Married		Place	

Notes

WIFE - Cora Mae SADLER-2743

Info from Esther House and Mt Carmel cemetery records. Buried next to John as is his first and second wife. However she isn't listed in cemetery records.

She was married to Mr Magers first. Had a son Ernest Magers who died 8 Jan 1998.

Believe she was md to I.D. Magers first. One I. Daniel Magers buried in Mt Carmel cem. 8-20-1865- 4-25-1906 and there were few children listed as children of I.D. and Cora Magers and Cora was said to have md John Potes after 1906.
Ella Mable Magers 5-17-1901- 7-29-1920 all listed as children of I.D. & Cora Magers.
infant son Magers 10-5-1895 - 10-5-1895
Lula May Magers 2-15-1898 - 1913
Roy Warren Magers 6-4-1892 - 10-9-1896

CHILD 5 - Ernest MAGERS-6789

He died 8 Jan 1998 of cancer, according to letter I received from Esther House written 15 Jan would be 1998 I think. She said he was 6 months older then she and she was born in Feb 1903.

There was a connection between the Sadlers, Magers, Potes, Comptons as well into the Lowes and Thompsons.

Family Group Record- 2426

Husband: I. Daniel MAGERS-6729

Wife: Cora Mae SADLER-2743

Children: (in each child's own row, w/ husb.)

4 F | Stella Mable MAGERS-6793
- Born: 17 May 1901 | Place: Adair County, Missouri
- Christened: | Place:
- Died: 29 Jan 1920 | Place: Adair County, Missouri
- Buried: | Place: Adair County, Missouri, Mt Carmel cem
- Married: | Place:

5 M | Ernest MAGERS-6789
- Born: May 1902 | Place: Adair County, Missouri
- Christened: | Place:
- Died: 8 Jan 1958 | Place: Missouri (Adair/Putnam?)
- Buried: | Place:
- Married: | Place:

Notes

WIFE: Cora Mae SADLER-2743

Info from Father House and Mt Carmel cemetery records. Buried next to John as is his first and second wife. However she isn't listed in cemetery records.

She was married to Mr Magers first. Had a son Ernest Magers who died 8 Jan 1958.

Believe she was md to I.D. Magers first. One I. Daniel Magers buried in Mt Carmel cem, 8-20-1885 - 4-25-1906, and there were few children listed as children of I.D. and Cora Magers and Cora was said to have md John Poles after 1906.

Ella Mable Magers 5-12-1901 - 7-29-1920 all listed as children of I.D. & Cora Magers.
Infant son Magers 10-5-1905 - 10-5-1905
Lula May Magers 2-15-1898 - 1913
Roy Warren Magers 6-4-1892 - 10-9-1956

CHILD 1: Ernest MAGERS-6789

He died 8 Jan 1958 of cancer, according to letter I received from Father House written 15 Jan would be 1958 I think. She said he was 6 months older than she and she was born in Feb 1903.

There was a connection between the Sadlers, Magers, Poles, Compstons as well into the Lowes and Tilmon/

Family Group Record- 593

Husband **Charles EASLEY-1568**

Born	30 Jun 1869	Place	, Macon Co., MO
Christened		Place	
Died	10 Sep 1929	Place	Yarrow, Macon Co., MO
Buried	Sep 1929	Place	Walnut Twp., Adair Co., MO, Mt Carmel cem.
Married	8 Mar 1899	Place	, MO
Husband's father	Albert EASLEY-2729		MRIN: 981
Husband's mother			

Wife **Mary (Mae) Margaret SADLER-1569**

Born	1 Feb 1873	Place	Hannibal, Marion Co., MO
Christened		Place	
Died	1937	Place	, Macon Co., MO
Buried	1937	Place	, Adair Co., MO, Mt Carmel cem.
Wife's father	John SADLER-1570		MRIN: 594
Wife's mother	Sarah Ellen ECKLES-2755		

Children List each child in order of birth.

1 F **Cora "Deloma" EASLEY-1567**

Born	10 Mar 1917	Place	Chelan, Chelan Co., WA
Christened		Place	
Died	19 May 1995	Place	Kirksville, Adair Co., MO
Buried	22 May 1995	Place	, Adair Co., MO, Mt Carmel cem.
Spouse	Leon Hollis THOMPSON-1535		MRIN: 592
Married	24 Dec 1937	Place	Kirksville, Adair Co., MO

2 F **Velma EASLEY-3265**

Born		Place	
Christened		Place	
Died		Place	
Buried		Place	, Adair Co., MO, Mt Carmel cem.
Spouse	(male) SEIDT-3268		MRIN: 1197
Married		Place	

3 F **Cynthia EASLEY-3266**

Born		Place	
Christened		Place	
Died		Place	
Buried		Place	
Spouse	(male) KEIM-3269		MRIN: 1198
Married		Place	

Prepared by	Gladys LaVon (Lowe) Treadway	Address	~~2815 Hillside Court~~
Phone	(563) 355-2095		Bettendorf, IA 52722-~~2815~~
E-mail address	gltreadway@juno.com		
Date prepared	12 Jan 2005		

Family Group Record- 593

Husband

Chester EASLEY-1255

Born: 10 Jan 1869 Place: , Adair Co., MO

Christened: Place:

Died: 19 Sep 1929 Place: Yarrow, Macon Co., MO

Buried: Sep 1929 Place: Walnut Twp, Adair Co., MO, MC Cemetery

Married: 9 Nov 1899 Place: , MO

Wife's father: Albert EASLEY-1272 Wife's mother:

Wife

Mary (Mae) Margaret SADLER-1259

Born: 1 Feb 1873 Place: Harrisburg, Marion Co., MO

Christened: Place:

Died: 1937 Place: , Macon Co., MO

Buried: 1937 Place: , Adair Co., MO, MC Cemetery

Wife's father: John SADLER-1270 Wife's mother: Sarah Ann ECKLER-1271

Children List each child in order of birth

1 F **Cora "Deloma" EASLEY-1257**

Born: 10 Mar 1892 Place: Chelan, Chelan Co., WA

Christened: Place:

Died: 10 May 1956 Place: Kirksville, Adair Co., MO

Buried: 22 May 1956 Place: , Adair Co., MO, MC Cemetery

Spouse: Leon Hollis THORNBROW-1258 Married: 24 Dec 1927 Place: Kirksville, Adair Co., MO

2 F **Velma EASLEY-3265**

Born: Place:

Christened: Place:

Died: Place:

Buried: Place: , Adair Co., MO, MC Cemetery

Spouse: (male) SERUT-3268 Married: Place:

3 F **Cynthia EASLEY-3266**

Born: Place:

Christened: Place:

Died: Place:

Buried: Place:

Spouse: (male) ADAM-3269 Married: Place:

Prepared by: Donna Lynn (Lynn) Toombs-Ivy

Phone: (562) 394-2058

Email address: gifted.hands@aol.com

Date prepared: 22 Jan 2005

Signature:

Donna Lynn (Lynn) Toombs-Ivy

Lynn Toombs-Ivy, 18 Jan 2005

Family Group Record- 593

Husband **Charles EASLEY-1568**

Wife **Mary (Mae) Margaret SADLER-1569**

Children List each child in order of birth.

4 F **Lillian EASLEY-3267**

Born	1914	Place
Christened		Place
Died		Place
Buried		Place
Spouse	(male) MOORE-3270	MRIN: 1199
Married		Place

Notes

HUSBAND - Charles EASLEY-1568
Info from daughter Deloma Thompson.

H.W. McCollum Funeral Home Records, Gifford, Macon Co. MO listed Charles Easley buried at Mt Carmel Cem, complete birth and death dates, as do his grave stone. Father listed as Albert Easley.

WIFE - Mary (Mae) Margaret SADLER-1569
Info from daughter Deloma Thompson. Deloma's obit she was listed as May Sadler Easley, but cemetery stone does list Mary.

CHILD 1 - Cora "Deloma" EASLEY-1567
Sources for Deloma:

BIRTH: Info from Deloma. Her name was Cora Deloma but always went by Deloma.

MARRIAGE: Info from Deloma and court records. Recorded Kirksville, Adair Co .MO

Deloma lived at 507 Green St., Kirksville, MO, before her death. She had lived there for several years and when I went to Columbia to do research I would always stop there on my way home to spend a night and day with her and we usually called Esther House and went to supper together and spent the evening talking. I was there last in November 1995 when I stayed with her and we had such a nice time, as we always did. She had been having problems then but nothing serious at that time. She was having problems with her eyesight and had been going to Columbia, Mo for that. She pretty well had her diabetis under control with insulin shots. She had always been heavy and had lost some weight in Nov. and had lost a little more by May it seemed.

After the death of Leon she moved back to MO at Sue City for a while and taught school. Then she went back to school to be able to teach. Then she went to work as Dietition at the KOA Hospital where she retired in 1987 after working there about 20 years. This was what Deloma told me.

Delomas parents had gone to Washington before she was born but didn't stay long after she was born, came back to Adair Co. She was raised near Mt Carmel church and cemetery. She said her grandfather John Sadler gave the land for the Mt Carmel church and cemetery.

Have info on the Sadler famiy from Deloma and Esther Sadler House and also pictures of them. The Thompson's, Sadler's and Easley's were related.

Have pictures of cemetery stones in Mt Carmel cemetery.

Family Group Record- 593

Husband: Charles EASLEY-1356

Wife: Mary (Mae) Hampton SADLER-1569

Children: List each child in order of birth.

1. F Lillian EASLEY-3267
   - Born: 1914
   - Married: (name) HOOPER-3273
   - Died:
   - Buried:

Place:

HUSBAND - Charles EASLEY-1356
Info from daughter Delonia Thompson.

W.W. McCollum Funeral Home Records, Clifford, Macon Co. MO listed Charles Easley buried at Mt Carmel Cem, complete with and death dates, as do his grave stone. Parents listed as Albert Easley.

WIFE - Mary (Mae) Hampton SADLER-1569
Info from daughter Delonia Thompson. Delonia's birth cert was listed as May Sadler Easley, but cemetery stone does list Mary.

CHILD 1 - Cora "Delonia" EASLEY-1567
Sources for Delonia:

BIRTH: Info from Delonia. Her name was Cora Delonia but always went by Delonia.

MARRIAGE: Info from Delonia and court records. Recorded Kirksville, Adair Co MO

Delonia lived at 307 Green St., Kirksville, MO, before her death. She had lived there for several years and when I went to Columbia to do research I would always stop there on my way home to spend a night and dry with her. and we usually called Esther House and went to supper together and spend the evening talking. I was there last in November 1995 when I stayed with her and we had such a nice time, as we always did. She had been having problems then but nothing serious at that time. She was having problems with her eyesight and had been going to Columbia, Mo for that. She pretty well had her diabetes pretty control with insulin shots. She had always been heavy and had lost some weight in Nov. and had look a little more by they it seemed.

After the death of Leon she moved back to MO at Sue City for a while and taught school. Then she went back to school to be able to teach. Then she went to work at Fieldhouse at the KOA Hospital where she retired in 1982 after working there about 20 years. This was what Delonia told me.

Delonia married Sue Jones to Washington and lived the west coast but didn't like it and after she was born, came back to Adair Co. She was raised near Mt Carmel church and cemetery. She said her grandfather John Sadler gave the land for the Mt Carmel church and cemetery.

Have info on the Sadler family from Delonia and Esther House and also pictures of them. "Old Homepoints, Records and history of the region."

Have photos of cemetery listed in Mt Carmel cemetery.

Family Group Record- 593

Husband **Charles EASLEY-1568**

Wife **Mary (Mae) Margaret SADLER-1569**

Notes

CHILD 1 - Cora "Deloma" EASLEY-1567 (Continued)

Have pictures of cemetery stones in Mt Carmel cemetery.

Deloma died at her home sometime probably after midnight Friday 19 May. They said of heart attack but she had no history of heart problems. She had been in the hospital aa couple times the past month with bladder infection and she was diabetic but had the visiting nurse there Thursday afternoon and seem to be allright then. It is thought she may not have felt good later in the day and had been dressed and her purse by the door like she was going to leave and sat on the bed and apparently died suddenly.

There was a pre funeral announcement in the "Kirksville Daily Express and Daily News" paper of Kirksville Sunday 21 May 1995 and then the complete obit in Mondays edition of the paper on 22 May 1995 also with a very nice picture.

Obituary of Deloma Thompson: Deloma Thompson, 78 of Kirksville, Missouri, passed away unexpectedly Friday afternoon (May 19, 1995) at her home.

The daughter of Charley and Mae Sadler Easley she was born march 10, 1917 in Chelan, Washington. On December 24, 1937 she was united in marriage to Leon Hollis Thompson who preceded her in death on March 1, 1952.

Also preceding her in death were her parents and two sisters, Cynthia Keim and Velma Seidt.

Surviving are one son, Hollis Leon Thompson of Burling, Iowa; one sister, Lillian Moore of Troy, Missouri, two sisters in law, Viola Hensley of Bucklin, Missouri and marquita Rosson of new Cambria, Missouri and several nieces, nephews and cousins.

Mrs Thompson was reared in the Mt. Carmel area in southwest Adair County and received her education in the Grandview High School. She then attended the Kirksville State Teachers College and later taught in rural Macon county schools. She was later employed for fifteen years as a dietician for the KOH Hospital until her retirement in 1985.

Deloma was a member of the First Baptist Church in Kirksville, Missouri.

Funeral services were held today Monday (May 22, 1995) at eleven o'clock at the Travis-Noe Funeral Hme in Kirksville, Missouri. The Reverand Robert Douglas officiated the services. Music was provided by Jeannette Davison, organist and Cheyrl Newland, soloist. The selections were "Just a Closer Walk With Thee" and "In the Garden". Burial was held in the Mt. Carmel cemetery, southwest of Kirksville, Missouri.

Pallbearers were Ellis Matheny, Merlin Moore, Marvin Seidt, Martin Keim, Ed Brown and Kenneth Peterson.

Visitation was held Sunday evening (May 21, 1995) from seven to nine o'clock in the chapel of the Travis-Noe Funeral Home, 1008 Potter Ave, Kirksville, Missouri 665-1300.-------

CHILD 2 - Velma EASLEY-3265

Velma was buried close to where Deloma was in the Mt Carmel cemetery.

Family Group Record- 593

Husband **Charles EASLEY-1568**

Wife **Mary (Mae) Margaret SADLER-1569**

Notes

CHILD 2 - Velma EASLEY-3265 (Continued)

She married Mr Seidt and had at least one son Marvin Seidt.

CHILD 3 - Cynthia EASLEY-3266

She married Mr Keim and had at least one son Martin Keim.

CHILD 4 - Lillian EASLEY-3267

Lillian is living in Troy, MO in a nursing home, but she was able to come to her sister, Deloma Thompsons funeral in Kirksville, MO 22 May 1995.

She was 3 years older then Deloma, she had married Mr Moore and had a son Merlin Moore.

wife 2nd cousin once removed

Family Group Record- 989

Husband **George Emmet SADLER-2754**

Born	20 Sep 1881	Place	, Adair Co., MO
Christened		Place	
Died	25 May 1968	Place	Kirksville, Adair Co., MO
Buried	26 May 1968	Place	Walnut Twp., Adair Co., MO, Mt Carmel cem.
Married	14 Dec 1902	Place	, Adair Co., MO
Husband's father	John SADLER-1570		MRIN: 594
Husband's mother	Sarah Ellen ECKLES-2755		

Wife **Sarah Louisa COMPTON-2744**

Born	9 Aug 1881	Place	, Adair Co., MO
Christened		Place	
Died	5 Sep 1974	Place	Kirksville, Adair Co., MO
Buried	8 Sep 1974	Place	Walnut Twp., Adair Co., MO, Mt Carmel cem.
Wife's father	Jeremiah Douglas COMPTON-2734		MRIN: 983
Wife's mother	Alzada Sophi CLEM-2733		

Children List each child in order of birth.

1 F **Esther Avis SADLER-2761**

Born	19 Nov 1903	Place	Walnut Twp., Adair Co., MO
Christened		Place	
Died	Dec'd.	Place	aft 1995
Buried		Place	
Spouse	Ralph Woodard HOUSE-2763 dec'd		MRIN: 992
Married	29 May 1955	Place	Kirksville, Adair Co., MO
Spouse	Floyd ROASO-2764 Dec'd		MRIN: 993
Married	16 May 1933 (Div)	Place	

2 M **Howard "Albert" SADLER-2762**

Born	2 Sep 1909	Place	Yarrow (nr), Adair Co., MO
Christened		Place	
Died	Dec'd.	Place	
Buried		Place	
Spouse	Dorothy Mae MONTGOMERY-2768		MRIN: 996
Married	23 Sep 1933	Place	, MO

Prepared by	Gladys LaVon (Lowe) Treadway	Address	~~2815 Hillside Court~~
Phone	(563) 355-2095		Bettendorf, IA 52722-~~2915~~
E-mail address	gltreadway@juno.com		
Date prepared	12 Jan 2005		

Family Group Record- 989

Husband

George Edward SAUER-2754

Born: 20 Sep 1881 Place: , Adair Co., MO

Christened: Place:

Died: 25 May 1919 Place: Kirksville, Adair Co., MO

Buried: 26 May 1919 Place: Walnut Twp., Adair Co., MO, US Central point

Father: 14 Dec 1836 Place: Adair Co., MO

Mother: Julia SAUER-1530

Husband marriages: Sarah Ellen LOW-F5-2755

Wife

Sarah Louisa COMPTON-2744

Born: 9 Aug 1881 Place: , Adair Co., MO

Christened: Place:

Died: 5 Sep 1974 Place: Kirksville, Adair Co., MO

Buried: 8 Sep 1974 Place: Walnut Twp., Adair Co., MO, MI Central point

Wife's father: Jeremiah Douglas COMPTON-2734

Wife's mother: Alzada Smith CLEM-2733

Children: List each child in order of birth.

2 F **Esther Avis SAUER-2761**

Born: 15 Nov 1903 Place: Walnut Twp., Adair Co., MO

Christened: Place:

Died: 2 Feb 1977 Place: Kirksville, Adam Co., MO

Buried: Place:

Spouse: Ralph Woodward HOLBE-2762

Married: 25 May 1925 Place: Kirksville, Adair Co., MO

Spouse: Floyd ROMSO-2764

Married: 16 May 1923 (Div) Place:

3 M **Howard "Albert" SAUER-2763**

Born: 2 Sep 1905 Place: Yarrow (nr), Adair Co., MO

Christened: Place:

Died: 4 Dec 1977 Place:

Buried: Place:

Spouse: Dorothy Mae MORTGOMERY-2768

Married: 23 Sep 1923 Place: , MO

Husband's Father: Calvin Walton (Lewis) TRAVERS

Husband's Mother: Ida O. Lou JOHN

Date of entry: 06 Jan 1997 Sun

Date of change: 12 Jan 2002

Address: 3 Wildwood Lane

Bowmansville, LA 52722-3456

Family Group Record- 989

Husband **George Emmet SADLER-2754**

Wife **Sarah Louisa COMPTON-2744**

Notes

HUSBAND - George Emmet SADLER-2754

BIRTH: Info from dau Esther House, cemetery records and family bible. Picture of George and gravestone.

MARRIAGE: Recorded Adair Co. MO. Married at Yarrow, MO.

DEATH: Info from Esther and cemetery records and Obit from Kirksville Daily Express Sunday May 26, 1968 pg 15 col 2: "George Emmet Sadler of Near Yarrow Dies-- George Emmet Sadler 86, of Route 1 died early Saturday morning in Kirksville hospital where he had been a patient for 5 weeks.

Funeral services will be held this afternoon at 2:00 inthe Christian Church in South Gifford. The Rev Clyde McCollum pastor of the church will conduct the service. Burial will be in the Mt Carmel cemetery in South West Adair Co.

The son of John and Sarah (Eckles) Sadler, he was born in September 20, 1881 in Adair Co. Missouri. On Dec 4, 1902 in Adair Co. he married Sarah Compton and to this marriage 2 children were born.

Surviving are his wife, one daughter, Esther House of 810 Orchard St. and one son H. Albert Sadler of Paris, 2 grandchildren and 3 great grandchildren. He was preceded in death by 2 brothers and 2 sisters.

Mr Sadler had lived his entire life in Adair Co. where he engaged in farming before his retirement. For the past 6 years he had made his home with his daughter, Esther House.

He was a member of the South Gifford Christian Church. The body is at the Jackson Dee Riley Funeral Home where it will remain until noon today where it will be taken to the church.

Bearers will be Fred Seidt, Ernest Magers, Daryl Magers, Roscoe Wright, Carl Tuttle and Harley Buress."

"History of Adair Co. MO" pg 412 has bio of George Emmet Sadler giving all info on him. George md 1902 to Sarah Comptom, a descendent of two pioneer Adair county settlers: John and Mary Thompson and Henry Thomas and Elizabeth Grove Clem. They lived almost 61 years on the same farm in the Mt Carmel community and raised Angus cattle. Two children, Esther a graduate of Northeast MO State Teachers college and the University of Iowa, Iowa City, IA. who taught in the public schools of MO for 37 years, the last 22 in Kirksville, and Howard also a graduate of NE MO State Teachers College and University of MO, who was a superintendent of schools in MO for 40 years.

WIFE - Sarah Louisa COMPTON-2744

BIRTH: Info from daughter Esther House and cemetery records and obituaries. Bible records in possession of Esther House. Also Adair Co. MO History pg 412. Have several pictures of the family, of Sarah when young and also elderly and pictures of gravestones.

MARRIAGE: Recorded Adair Co. MO. Married at Yarrow, MO.

DEATH: Cemetery records, Esther House and obit from Kirksville Daily Express Friday 6 Sep, 1974 pg 2 col 1: "Sarah Sadler Dies at 93-- Sarah Louisa Sadler 93 of 810 E. Orchard, died thursday afternon in a Kirksville hospital where she

Family Group Record- 939

Husband: George Emmet SADLER-2754

Wife: Sarah Louisa COMPTON-2764

Notes:

HUSBAND: George Emmet SADLER-2754
BURIED: Info from our Sadler house, cemetery records and family bible. Photos of George and grave.

MARRIAGE: Probably Adair Co. MO. Married at Kirksville, MO.

DEATH: Info from Sadler and cemetery records and OAI from Kirksville Daily Express Sunday May 26, 1968 pg 15 col 2: "George Emmet Sadler of Near Yarrow Oaks – George Emmet Sadler, 86, of route 1 died early Saturday morning in Kirksville hospital where he had been a patient for 5 weeks.

Funeral services will be held this afternoon at 2:00 in the Christian Church in South Gifford. The Rev Clyde McCollum pastor of the church will conduct the services. Burial will be in the Mt Carmel cemetery in South West Adair Co.

The son of John and Sarah (Eddie) Sadler, he was born in September 20, 1882 in Adair Co, Missouri. On Dec 4, 1902 in Adair Co. he married Sarah Compton and to this marriage 2 children were born.

Surviving are his wife, one daughter, Esther House of 810 Cardinal St. and one son H. Albert Sadler of Paris, 2 grandchildren and 2 great grandchildren. He was preceded in death by 2 brothers and 2 sisters.

Mr Sadler had lived his entire life in Adair Co. where he engaged in farming before his retirement. For the past 6 years he had made his home with his daughter, Esther House.

He was a member of the South Gifford Christian Church. The body is at the Jackson Dee Riley Funeral Home where it will remain until noon today where it will be taken to the church.

Bearers will be First Sarah, Bruce Rogers, Devy Rogers, Reece Wright, Carl Tuttle and Harley Burress."

"History of Adair Co. MO" pg 412 has bio of George Emmet Sadler giving all info on him. George md 1902 to Sarah Compton, a descendant of two pioneer Adair County families, John and Mary Thompson and Henry Thornton and Elizabeth Crane Allen. They lived almost 61 years on the same farm in the Mt Carmel community and raised Angus cattle. Two children. Esther a graduate of Northeast MO State Teachers college and the University of Iowa, Iowa City, IA, who taught in the public schools of MO for 37 years, the last 22 in Kirksville, and Howard also a graduate of NE MO State Teachers college and University of MO, who was a superintendent of schools in MO for 40 years.

Wife: Sarah Louisa COMPTON-2764
BURIED: Info from our Sadler house, cemetery records and obituaries. Sadler records in possession of Esther House. Also Adair Co. MO History pg 412. More several obituaries of the family of Sarah when young and also activity and obituaries of grandchildren.

MARRIAGE: Probably Adair Co. MO. Married at Kirksville, MO.

DEATH: Cemetery records, Esther House and obituaries. Death Notice Daily Express Friday Sept. 13, 1968 pg 2 col 1: "Sarah Sadler dies at 86 – Sarah Louisa Sadler 86 of 810 N. Cardinal, died Thursday afternoon in a Kirksville hospital where she

Family Group Record- 989

Husband **George Emmet SADLER-2754**

Wife **Sarah Louisa COMPTON-2744**

Notes

WIFE - Sarah Louisa COMPTON-2744 (Continued)

had been a patient for 10 days.

Born in Adair Co. on August 9, 1881 she was the daughter of Jeremiah D. and Alzada Clem Compton. On Dec 14, 1902 in Yarrow she was married to George Emmett Sadler who preceded her in death on May 25, 1968. Also preceding her in death were two brothers, John Compton and Orin compton and two sisters Ida and Gladys.

Surviving are 2 children, Esther House of 810 E. Orchard and H. Albert Sadler, Route 1, Kirksville, and one brother Clyde Compton of Sacramento, California, 4 sisters, Mary Norval of Chiloquin, Ore, Alice Shannon of Astoria, Ore, Jessie Daniels of 207 E. Jefferson and thelma Singer of Elmhurst, Illinoiis, 2 grandchildren Fostor Sadler of Lee's Summit and Mrs John (Kay) Rucker of Balwin and 3 great grandchildren.

Mrs Sadler was reared in Adair Co. and attended the Mt Carmel shcool near Nind. For 60 years she and her husband resided on a farm south west of Yarrow in Adair Co. In 1964 they retired from farming and moved to Kirksville.

Mrs Sadler was a member of the Gifford Christian Church where funeral services will be held Sunday afternoon at 2:00. The Rev Clyde McCollum of Brookfield and the Rev William Davidson of Kirksville will conduct the services. Burial will be at Mt Carmel cemetery south west of Kirksville.

The body is at the Johnson Funeral Home where it will remain until noon sunday where it will be taken to the church. The casket will be closed at the funeral hour and will not be reopened.

Bearers will be Foster Sadler, John Rucker, Roscoe Wright, Carl Tuttle, Marion Campbell and Ernest Magers."

The farm is still in the hands of son Albert who had lived on it for many years before retiring to Kirksville and still maintains it from there.

Esther is still living at 810 E. Orchard where she has for many years.

CHILD 1 - Esther Avis SADLER-2761

Info from Esther on her family and bible records. She has given me much info on the Compton/Sadler family.

First husband was Floyd Roaso whom she md 16 May 1933 and divorced 1941.

Esther graduated from Northeast MO State Teachers College and the University of Iowa at Iowa City, IA. Went on to teach in the public schools of MO for 37 years, the last 22 in Kirksville.

Esther was married twice and had no children. She was a teacher for many years. She is currently living at 810 E. Orchard and in 1995 will be age 92. Very good health and still goes all the time and walks a lot and drives her car during the day. Has taken to not driving at night. She belongs to DAR and has done a lot for the organization and others as well.

At one time in her teaching she had the great granddaughter of Sarah Thompson Hodge, the sister to my grandmother in one of her classes. That was Donna Crowder, her mother was Margie Wood whose mother was Ada Hodge dau of Sarah.

Esther had been secretary of the Ann Haynes Chapter DAR of Kirsksville, MO and went to Washington DC to the

Family Group Record- 989

Husband **George Edmund SADLER-2751**

Wife **Sarah Louisa COMPTON-2744**

Marriage

WIFE - Sarah Louisa COMPTON-2744 (Continued)
had been a cashier for 10 days.

Born in Adair Co. on August 9, 1891 she was the daughter of Jeremiah D. and Alzada Dunn Compton. On Dec 14, 1912 in Vanow, she was married to George Edmund Sadler who predeceased her in death on May 22, 1963. Also preceding her in death were two brothers, John Compton and Orin Compton and two sisters, Ida and Olecia.

Surviving are 2 children, Esther Hoover of 810 E. Oxford and H. Albert Sadler, Route 1, Kirksville, and one brother Clyde Compton of Sacramento, California, 4 sisters, Mary Norvell of Chillicothe, Ore, Alice Swanson of Astoria, Ore, Jessie Daniels of 202 E. Jefferson and Helena Shipley of Elmhurst, Illinois, 3 grandchildren Hester Sadler of Lee's Summit and Mrs John (Kay) Rudolph of Hawaii and 3 great grandchildren.

Mrs Sadler was raised in Adair Co. and attended the Mt Carmel at Coal near Nixa. For 60 years, she and her husband resided on a farm south west of Vanow in Adair Co. In 1964 they retired from farming and moved to Kirksville.

Mrs Sadler was a member of the Gifford Christian Church where funeral services will be held Sunday afternoon at 2:00. The Rev Clyde McCollum of Knoxville and the Rev William Davidson of Kirksville will conduct the services. Burial will be at Mt Carmel cemetery south west of Kirksville.

The body is at the Johnson Funeral Home where it will remain until noon Sunday where it will be taken to the church. The casket will be closed at the funeral hour and will not be reopened.

Bearers will be Foster Sadler, John Rudolph, Roscoe Wright, Carl Tuttle, Marion Campbell and Ernest Magness.

The farm is still in the hands of son Albert who had lived on it for many years before moving to Kirksville and still maintains it from there.

Esther is still living at 810 E. Oxford where she has for many years.

CHILD 1 - Esther Ave SADLER-2751
Info from Esther on her family and bible records, she has given me much info on the Compton/Sadler family.

Had husband I was Floyd Grass whom she md 16 May 1930 and divorced 1941.

Finished grade and from Northeast MO State Teachers College and the University of Iowa at Iowa City, IA. Went on to teach in the public schools of MO for 37 years, the last 22 in Kirksville.

Either was married twice and had no children. She was a teacher for many years. She is currently living at 810 E. Oxford and in 1995 will be age 92. Very good health and still goes at the time and walks a lot and drives her car during the day. Has taken to not driving at night. She belongs to DAR and has done a lot of genealogy and enjoys it well.

At the time of her 50th reunion she was the oldest daughter of Sarah Thompson Hodge, the second to my grandmother in order of her classes. Did not know Donna Crowder, but mother was maybe about whom Hodge was Ada Hodge daughter of Sarah.

Esther had been secretary of the Iowa Foreign Dental Staff of Kirksville, MO and went to Washington DC to the

Family Group Record- 989

Husband **George Emmet SADLER-2754**

Wife **Sarah Louisa COMPTON-2744**

Notes

CHILD 1 - Esther Avis SADLER-2761 (Continued)

Continental Congress in April 1975.

June 1976 she spent 2 weeks in Hawaii.

I usually try to visit with her every time I am in Kirksville, which was about once a year until 2 yrs ago when wasn't able to get there as often. Deloma Thompson and Esther and I usually go out to eat and then spend the evening talking of family. I last visited with her in Nov 1994 and visit enjoyable as ever. Did get to visit with her some at the funeral of Deloma Thompson 22 May 1995 in Kirksville, but a sad occasion.

Both Esther and her brother have their grave stones set in the Mt Carmel cemetery, where they will be buried.

Esther was moved to a Nursing Home few years after I was there and also after Jan 1998 as she wrote a letter and said she was 94 but know was just shortly after that. I visited her one time there and she really didn't seem to to remember me so I never stopped again.
Her address there was Kirksville Residential Health Care, 2204 S. Haliburton, Kirksville, MO 63501.

CHILD 2 - Howard "Albert" SADLER-2762

Info from sister Esther House. I have never met Albert, as it never worked out when I was there, but Esther had given me info on his family. He is living in Kirksville now but still has the home place just north of Mt Carmel cemetery that he takes care of.

He and Dorothy had two children.

He was graduate of NE MO State Teachers College and the University of MO and was a superintendent of Schools in MO for 40 years.

"History of Adair Co. MO" pg 412 has bio of Howard and picture with article. Holds Bachelor of Science degree from NE MO State Teachers College and the Master of Education degree from the University of MO. Served in the school systems of Elmer for 8 yrs, Ethel for 6 yrs, Keytesville 12 yrs and Paris 14 years. Retired from the superintendency at Paris in 1972 and moved back to the farm in Adair Co. where he was born. During his retirement he is enjoying his hobbies of playing gold, hunting and reading.

He was a member of Phi Delta Kappa, the American Association of School Administrators, the Missouri State Teachers Association and other state, as well as local, professional organizations. He was also a member of the Masonic Lodge, Ararat Shrine, Lions club at Keytesville, Rotary Club at Paris, Iptimist club of Kirksville and the Christian church at Gifford.

Family Group Record - 985

Page 2 of 3

Husband George Emmet SCHLEIER-2752

Wife Sarah Louise COMPTON-2744

Marriage

CHILD 1 - Elmer Ava SCHLEIER-2753 (Continued)
Commercial Congress in April 1970.

Jano 1976 she spent 2 weeks in Hawaii.

I usually trip to visit with her every time I am in Mt Vernon, which was about once a year until 2 yrs ago when weren't able to go there as often. Deloma Thompson and Esther and I usually go out to eat and then spend the evening talking or family. I last visited with her in Nov 1994 and visit anywhere as
even. Did get to visit with her some at the funeral of Deloma Thompson 22 May 1995 in Kirkville, but a sad occasion.

Both Esther and her brother have their ashes set in the Mt Carmel cemetery, where they will be buried.

Esther was moved to a Nursing Home few years after I was there and also after Jan 1996 as she wrote a letter and said she was 94 but knew was just slightly after that. I visited her one time there and she really didn't seem to to remember me so I never stopped again.
Her address there was 10 Neville Residential Health Care, 2204 S. Hamilton, Kirksville, MO 63501.

CHILD 2 - Howard "Albert" SCHLEIER-2762
Info from sister Esther Hoover. I have never met Albert, as it never worked out when I was there, but Esther had given me info on his family. He is living in Kirksville now but still has a home place just north of Mt Carmel cemetery is at his sales, care of.

He and Dorothy had two children.

He was graduate of NE MO State Teachers College and the University of MO and was a superintendent of Schools in MO for 40 years.

"History of Adair Co. MO" pg 412 has bio of Howard and picture with article. Holds doctorate of Science degree from NE MO State Teachers College and the Master of Education degree from the University of MO. Served in the school systems of Elmer for 8 yrs, Ethel for 8 yrs, Kirksville 12 yrs and Paris 14
years. Retired from the superintendency at Paris in 1972 and moved back to the farm in Adair Co. where he was born. During his retirement he is enjoying his hobbies of playing golf, hunting and reading.

He was a member of Phi Delta Kappa, the American Association of School Administrators, the Missouri State Teachers Association and other state, as well as local, professional organizations. He was also a member of the Masonic Lodge, Aircraft Owners, Lions club at Kirksville, Rotary Club at Paris, Optimist club of Kirksville and the Christian church at Clifton.

B.R. 1 2 3 4 5 6

John Rucker, Loretta Rucker, Foster, wife, Howard, Dorothy Sadler

989

F.R. Ed Hause, Esther Hause, Emmet Sadler, Sarah Sadler,

bef 1967 ?

OBITUARY OF GEORGE EMMET SADLER

Kirksville Daily Express Sunday May 26, I968 page I5 col 2

GEORGE EMMET SADLER OF NEAR YARROW DIES

George Emmet Sadler 86, of Route I died early Saturday morning in Kirksville hospital where he had been a patient for 5 weeks.

Funeral services will be held this afternoon at 2:00 in the Christian Church in South Gifford. The Rev. Clyde McCollum pastor of the church will conduct the service Burial will be in the Mt. Carmel Cemetery in S. West Adair Co.

The son of John and Sarah (Eckles) Sadler, he was born in Septenber 20, I88I in Adair Co. Missouri. On December 4, I902 in Adair Co. he married Sarah Compton and to this marriage 2 children were born.

Surviving are his wife, one daughter Esther House of 8I0 Orchard St. and one son H. Albert Sadler of Paris, 2 grandchildren and 3 great grandchildren. He was preceded in death by 2 brothers and 2 sisters.

Mr Sadler had lived his entire life in Adair Co. where he engaged in farming before his retirement. For the past 6 years he had made his home with his daughter, Esther House.

He was a member of the South Gifford Christian Church. The body is at the Jackson Dee Riley Funeral Home where it will remain untill noon today where it will be taken to the church.

Bearers wil be Fred Seidt, Ernest Magers, Daryl Magers, Roscoe Wright, Carl Tuttle and Harley Buress.

OBITUARY OF GEORGE ANDY BAKER

Kirkwyllie Daily Express Monday May 2, 1938 Page 18, Col 2

GEORGE ANDY BAKER OF MAY VIEW DIES

George Andy Baker Sr, of Route 1 died early Saturday morning in Kirkwyllie Memorial where he had been a patient for 2 weeks.

Funeral services will be held this afternoon at 2:00 in the Smallside Church in South Hilton. Rev. Clyde McCallum pastor of the church will conduct the service. Burial will be in the Carmel Cemetery in S. West Hair Co.

The son of John and Sara (Smalls) Baker, he was born in September 2, 1881 in Hair Co. Missouri. On December 4, 1902 in Hair Co. he married Sarah Cooper and to this marriage 2 children were born.

Surviving are his wife, one daughter Esther Jones of 310 Growing St. and one son G. Albert Baker of Paris, 3 grandchildren and 3 great grandchildren. He was preceded in death by 2 brothers and 2 sisters.

Mr Baker had lived his entire life in Hair Co. where he engaged in farming before his retirement. For the past 6 years he had made his home with his daughter, Esther Jones.

He was a member of the South Hilton Christian Church. The body is at the Wilson Funeral Home where it will remain until noon today when it will be taken to the church.

Pallbearers will be Fred Smith, Ernest Rogers, Terry Sparks, Roscoe Wright, Curtis and Harley Barnes.

SARAH SAUNDER DIES AT 91

Sarah Louise Saulter Taylor 910 S. Prichard, died Thursday afternoon in a Kirksville nursing home where she had been a patient for 10 days.

Born in Adair Co. on August 5, 1883 she was the daughter of Jeremiah D. and Alzada Clem Saulter. On Dec 14, 1902 in Akron she was married to George Lemuel Taylor who preceded her in death on May 20, 1958. Also preceding her in death were two brothers, John Saulter and Colin Saulter and two sisters Ada and Cordelia.

Surviving are 2 children Asher Dunne of 910 S. Prichard and R. Alfred Saulter home i Kirksville, and one brother Clyde Saulter of Escondido California, 6 sisters Mary Howell of Colfax Ore., Alice Swanson of Astoria Ore., Jessie Dunlap of 209 S. Jefferson and Thelma Singer of Mishawaka Illinois, 2 grandchildren Sonny Saulter of Los Angeles and Ann Dunne Gray Dunlap of Salem and 3 great grandchildren.

Mrs. Saulter was raised in Adair Co. and attended the Pt. Pleasant school near Kirksville. For 60 years she and her husband lived on a farm south west of Kirksville in Adair Co. In 1965 they retired from farming and moved to Kirksville.

Mrs. Saulter was a member of the Clifford Christian Church where funeral services will be held Monday afternoon at 2:00. The Rev. Clyde Mullins of Brookfield and the Rev William Davis of Kirksville will conduct the services. Burial will be at Mt. Carmel cemetery south west of Kirksville.

The body is at the Johnson Funeral Home where it will remain until Sunday when it will be taken to the church. The casket will be closed at the funeral hour and not reopened.

Pallbearers will be Foster Saulter, John Saulter, Roscoe Wright, Orlando Saulter, Campbell and Ernest Nagels.

OBITUARY OF SARAH SADLER

KIRKSVILLE DAILY EXPRESS Friday Sept 6, I974 page 2 col I

SARAH SADLER DIES AT 93

Sarah Louisa Sadler 93 of 8I0 E. Orchard, died Thursday afternoon in a Kirksville hospital where she had been a patient for I0 days.

Born in Adair Co. on August 9, I88I she was the daughter of Jeremiah D. And Alzada Clem Compton. On Dec I4, I902 in Yarrow she was married to George Emmett Sadler who preceded her in death on May 25, I968. Also preceding her in death were two brothers, John Compton and Orin Compton and two sisters Ida and Gladys.

Surviving are 2 children Esther House of 8I0 E. Orchard and H. Albert Sadler Route I Kirksville., and one brother Clyde Compton of Sacramento California, 4 sisters Mary Norval of Chiloquin Ore., Alice Shannon of Astoria Ore., Jessie Daniels of 207 E. Jefferson and Thelma Singer of Elmhurst Illinois, 2 grandchildren Fostor Sadler of Lee's Summit and Mrs John (Kay) Rucker of Balwin and 3 great grandchildren.

Mrs Sadler was reared in Adair Co. and attended the Mt. Carmel school near Nind. For 60 years she and her husband resided on a farm south west of Yarrow in Adair Co. In I964 they retired from farming and moved to Kirksville.

Mrs Sadler wa a member of the Gifford Christian Church where funeral services will be held Sunday afternoon at 2:00. The Rev Clyde McCollum of Brookfield and the Rev William Davidson of Kirksville will conduct the services. Burial will be at Mt. Carmel Cemetery south west of Kirksville.

The body is at the Johnson Funeral Home where it will remain until noon Sunday where it will be taken to the church. The casket wil be closed at the funeral hour and not reopened.

Bearers will be Foster Sadler, John Rucker, Roscoe Wright, Carl Tuttle, Marion Campbell and Ernest Magers.

Society of Missouri, Adair County Historical Society, Horace Mann League, American Cheviot Sheep Society, American Saddle Horse Breeders Association, Baptist Church, Kirksville Country Club, and the Democratic party.

The Ryle home is on a six-acre tract at the Southeast corner of the North Half of the Southwest Quarter of Section Thirty-four, Township Sixty-three North, Range Fifteen West, one-half mile east of Kirksville, Missouri on County Route P.

On December 4, 1965, he married Connie Alene Carskadon of Canton, Missouri, who received a Bachelor of Science in Education degree from NMSTC in August, 1967. To this marriage were born two children: Douglas Evan Ryle on September 20, 1967, and Alanna Jennifer Ryle on September 2, 1971. Another daughter, Vela Marie Ryle, was born September 1, 1954, to a previous marriage.

GEORGE EMMET SADLER was born in southwest Adair County on September 20, 1881. His father, John Sadler (October 17, 1844-December 29, 1917), born in the kingdom of Bavaria, had migrated at the age of twelve with his mother to the United States, settling at Hannibal, Missouri, and had become a naturalized citizen on December 15, 1868. George Emmet's mother, Sarah Ellen Ackles Sadler (October 22, 1847-December 25, 1920), was a native of Ohio.

George Emmet Sadler attended the district public school where later his children attended and his daughter still later taught for two years. In 1902 he married Sarah Comptom, a descendent of two pioneer Adair County settlers: John and Mary Thompson, and Henry Thomas and Elizabeth Grove Clem. They lived almost sixty-one years on the same farm in the Mt. Carmel community, where he raised Angus cattle.

They had two children: Esther Sadler House, a graduate of Northeast Missouri State Teachers College and the University of Iowa, Iowa City, who taught in the public schools of Missouri for thirty-seven years, the last twenty-two in Kirksville; and Howard Albert Sadler, a graduate of Northeast Missouri State Teachers College and the University of Missouri, who was a superintendent of schools in Missouri for forty years.

Both Mr. and Mrs. George Emmet Sadler are buried in Mt. Carmel cemetery.

HOWARD ALBERT SADLER, the son of George Emmet and Sarah Comptom Sadler, was born in Adair County at Yarrow, Missouri, on September 2, 1909. He attended the Hays rural elementary school and graduated from Gifford High School in 1928. He holds the Bachelor of Science degree from Northeast Missouri State Teachers College and the Master of Education degree from the University of Missouri.

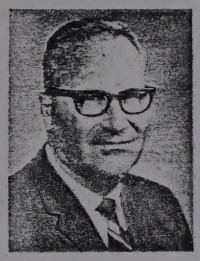

Mr. Sadler was an educator for forty years, ten years as an elementary teacher and the last thirty years as a superintendent of schools. He served in the school systems of Elmer for eight years, Ethel for six years, Keytesville for twelve years, and Paris for fourteen years, all in Missouri. He retired from the superintendency at Paris in 1972 and moved back to the farm in Adair County where he was born.

He was a member of Phi Delta Kappa, the American Association of School Administrators, the Missouri State Teachers Association and other state, as well as local, professional organizations. He was also a member of the Masonic Lodge, Ararat Shrine, Lions Club at Keytesville, Rotary Club at Paris, Optimist Club of Kirksville, and the Christian Church at Gifford.

Mr. Sadler was married to Dorothy Montgomery in 1933. They have a son, Foster Sadler, who teaches in the Raytown, Missouri, school system, and a daughter, Loretta Kay Rucker of Carrollton, Illinois, who majored in home economics while in college and is now a housewife.

Mr. and Mrs. Sadler are spending their retiring years on their farm near Kirksville (RFD 1), where he pursues his hobbies of playing golf, hunting, and reading.

HUGH ALEXANDER SCHUETZ, SR., D. O.—The only son of Benjamin Franklin and Maude A. (Reid) Schuetz, Hugh A. Schuetz, Sr., was born August 25, 1900, in Chicago, Illinois. The family moved to Jefferson City, Missouri, his father's birthplace, in 1911.

Hugh was born a Catholic, but changed his religious affiliation at the age of ten years. He was educated in the public schools and graduated from Jefferson City High School, where he played varsity football.

Sarah Compton - George Ladler

Sarah Larissa Compton 1881-1974

George Emmett Sadler 1881 - 1968

Parents of Jeremiah & Alzoda Ann Compton

Parents John & Sarah Eckles Sadler

Esther Hanna parents

she has original

rec June 1977

SADLER
SARAH L
1881 — 1974
G. EMMET
1881 — 1968

810

Aug. 10, 1972

Sarah Louisa Crompton Sadler

given me June 1977

Sarah Compton Stedler

AUG 73

Aug. 1971

Sarah Louisa Compton Sadler

(Esther House Mother)

Original at Esther House

Given me June 1977

Esther Orin Sadler - Howard Albert Sadler

George Emmet Sadler - Sarah Louisa Compton Sadler

taken 1962 60th wedding anniversary.

Esther House has original

Family Group Record- 594

Husband **John SADLER-1570**

Born	17 Oct 1843	Place	Bavaria, GERMANY
Christened		Place	
Died	29 Dec 1917	Place	, Adair Co., MO
Buried	1917	Place	Walnut Twp., Adair Co., MO, Mt Carmel cem.
Married	7 May 1865	Place	Hannibal, Marion Co., MO
Husband's father	Julius SADLER-2756		MRIN: 991
Husband's mother	Mariah Margareta WOLF-2757		

Wife **Sarah Ellen ECKLES-2755**

Born	22 Oct 1846	Place	, OH
Christened		Place	
Died	25 Dec 1920	Place	, Adair Co., MO
Buried	Dec 1920	Place	Walnut Twp., Adair Co., MO, Mt Carmel cem.
Wife's father			
Wife's mother			

Children List each child in order of birth.

1 F **Cora Mae SADLER-2743**

Born	Abt 1868	Place	
Christened		Place	
Died		Place	
Buried		Place	Walnut Twp., Adair Co., MO, Mt Carmel cem.
Spouse	I. Daniel MAGERS-6788		MRIN: 2426
Married	Abt 1890	Place	
Spouse	John POTES-1695		MRIN: 988
Married	Aft 1908	Place	, Adair? Co., MO

2 M **Charley A. SADLER-2758**

Born	4 Jan 1870	Place	
Christened		Place	
Died	22 Nov 1952	Place	
Buried	Nov 1952	Place	Walnut Twp., Adair Co., MO, Mt Carmel cem.
Spouse			
Married		Place	

3 F **Mary (Mae) Margaret SADLER-1569**

Born	1 Feb 1873	Place	Hannibal, Marion Co., MO
Christened		Place	
Died	1937	Place	, Macon Co., MO
Buried	1937	Place	, Adair Co., MO, Mt Carmel cem.
Spouse	Charles EASLEY-1568		MRIN: 593
Married	8 Mar 1899	Place	, MO

Prepared by	Gladys LaVon (Lowe) Treadway	Address	~~2815 Hillside Court~~
Phone	(563) 355-2095		Bettendorf, IA 52722 ~~2915~~
E-mail address	gltreadway@~~juno.com~~		
Date prepared	12 Jan 2005		Lowe disk.

Family Group Record- 594

Husband **John SADLER-1570**

Wife **Sarah Ellen ECKLES-2755**

Children List each child in order of birth.

4 M **John W. SADLER-2759**

Born	4 May 1875	Place	
Christened		Place	
Died	12 Oct 1895	Place	
Buried	Oct 1895	Place	Walnut Twp., Adair Co., MO, Mt Carmel cem.
Spouse			
Married		Place	

5 M **Harry E. SADLER-2760**

Born	1 Dec 1879	Place	
Christened		Place	
Died	27 Mar 1906	Place	
Buried	Mar 1906	Place	Walnut Twp., Adair Co., MO, Mt Carmel cem.
Spouse			
Married		Place	

6 M **George Emmet SADLER-2754**

Born	20 Sep 1881	Place	, Adair Co., MO
Christened		Place	
Died	25 May 1968	Place	Kirksville, Adair Co., MO
Buried	26 May 1968	Place	Walnut Twp., Adair Co., MO, Mt Carmel cem.
Spouse	Sarah Louisa COMPTON-2744		MRIN: 989
Married	14 Dec 1902	Place	, Adair Co., MO

Notes

HUSBAND - John SADLER-1570
Info from Esther House and Deloma Thompson and also Mt Carmel cemtery records.

WIFE - Sarah Ellen ECKLES-2755
Info from Esther House and Deloma Thompson and also Mt Carmel cemtery records.
Esther and Deloma both are granddaughters of John and Sarah.

CHILD 1 - Cora Mae SADLER-2743
Info from Esther House and Mt Carmel cemetery records. Buried next to John as is his first and second wife.
However she isn't listed in cemetery records.

She was married to Mr Magers first. Had a son Ernest Magers who died 8 Jan 1998.

Believe she was md to I.D. Magers first. One I. Daniel Magers buried in Mt Carmel cem. 8-20-1865- 4-25-1906 and there were few children listed as children of I.D. and Cora Magers and Cora was said to have md John Potes after 1906.
Ella Mable Magers 5-17-1901- 7-29-1920 all listed as children of I.D. & Cora Magers.
infant son Magers 10-5-1895 - 10-5-1895
Lula May Magers 2-15-1898 - 1913
Roy Warren Magers 6-4-1892 - 10-9-1896

CHILD 2 - Charley A. SADLER-2758
Son of John and Sarah E. Sadler, according to cemetery records.

Family Group Record- 594

Page 1 of 1

Husband: John SADLER-1570

Wife: Sarah Esther COULES-2755

Children: Unknown data in order of birth.

4 M John W. SADLER-2759

Born: 4 May 1875 Place:

Christened: Place:

Died: 12 Oct 1858 Place:

Buried: Oct 1958 Place: Walnut Twp., Adair Co., MO, Mt Carmel cem.

Married: Place:

Spouse:

5 M Harry E. SADLER-2760

Born: 1 Dec 1879 Place:

Christened: Place:

Died: 22 Mar 1906 Place:

Buried: May 1906 Place: Walnut Twp., Adair Co., MO, Mt Carmel cem.

Married: Place:

Spouse:

6 M George Emmett SADLER-2754

Born: 20 Sep 1891 Place: , Adair Co., MO

Christened: Place:

Died: 25 May 1959 Place: Kirksville, Adair Co., MO

Buried: 28 May 1959 Place: Walnut Twp., Adair Co., MO, Mt Carmel cem.

Spouse: Sarah Louisa LOMPTON-2744

Married: 14 Dec 1910 Place: , Adair Co., MO

Notes

HUSBAND - John SADLER-1570

Info from Esther House and Dolorma Thompson and also Mt Carmel cemetery records.

WIFE - Sarah Ellen COULES-2755

Info from Esther House and Dolorma Thompson and also Mt Carmel cemetery records.
Esther and Dolorma both are granddaughters of John and Sarah.

CHILD 1 - Cora Mae SADLER-2743

Info from Esther House and Mt Carmel cemetery records. Buried next to John as is his first and second wife.
However she isn't listed in cemetery records.

She was married to Mr Meyers first. Had a son Elmer Meyers who died 5 Jan 1934.

Below: She was not in J.C. Meyers first. One J. David Meyers Buried at Mt Carmel cem. [illegible] 4-25-1906. and
there were few children listed as daughter of J.D. and Cora Meyers. [illegible] and John Pores after
1906.
Ella Mae Meyers 5-17-1894 - 2-23-1923 all listed as children of J.D. & Cora Meyers.
Adline Ann Meyers 10-5-1895 - 10-6-1895
Lula May Meyers 2-15-1896 - [illegible]
Ray Vernon Meyers [illegible] - 10-9-1896

CHILD 2 - Charles A. SADLER-2745

Son of John and Sarah E. Sadler. Buried at Mt Carmel cemetery, Walnut Twp.

Family Group Record- 594

Husband **John SADLER-1570**

Wife **Sarah Ellen ECKLES-2755**

Notes

CHILD 3 - Mary (Mae) Margaret SADLER-1569
Info from daughter Deloma Thompson. Deloma's obit she was listed as May Sadler Easley, but cemetery stone does list Mary.

CHILD 4 - John W. SADLER-2759
Son of John and Sarah E. Sadler, according to cemetery records.

CHILD 5 - Harry E. SADLER-2760
Son of John and Sarah E. Sadler, according to cemetery records.

CHILD 6 - George Emmet SADLER-2754
BIRTH: Info from dau Esther House, cemetery records and family bible. Picture of George and gravestone.

MARRIAGE: Recorded Adair Co. MO. Married at Yarrow, MO.

DEATH: Info from Esther and cemetery records and Obit from Kirksville Daily Express Sunday May 26, 1968 pg 15 col 2: "George Emmet Sadler of Near Yarrow Dies-- George Emmet Sadler 86, of Route 1 died early Saturday morning in Kirksville hospital where he had been a patient for 5 weeks.

Funeral services will be held this afternoon at 2:00 inthe Christian Church in South Gifford. The Rev Clyde McCollum pastor of the church will conduct the service. Burial will be in the Mt Carmel cemetery in South West Adair Co.

The son of John and Sarah (Eckles) Sadler, he was born in September 20, 1881 in Adair Co. Missouri. On Dec 4, 1902 in Adair Co. he married Sarah Compton and to this marriage 2 children were born.

Surviving are his wife, one daughter, Esther House of 810 Orchard St. and one son H. Albert Sadler of Paris, 2 grandchildren and 3 great grandchildren. He was preceded in death by 2 brothers and 2 sisters.

Mr Sadler had lived his entire life in Adair Co. where he engaged in farming before his retirement. For the past 6 years he had made his home with his daughter, Esther House.

He was a member of the South Gifford Christian Church. The body is at the Jackson Dee Riley Funeral Home where it will remain until noon today where it will be taken to the church.

Bearers will be Fred Seidt, Ernest Magers, Daryl Magers, Roscoe Wright, Carl Tuttle and Harley Buress."

"History of Adair Co. MO" pg 412 has bio of George Emmet Sadler giving all info on him. George md 1902 to Sarah Comptom, a descendent of two pioneer Adair county settlers: John and Mary Thompson and Henry Thomas and Elizabeth Grove Clem. They lived almost 61 years on the same farm in the Mt Carmel community and raised Angus cattle. Two children, Esther a graduate of Northeast MO State Teachers college and the University of Iowa, Iowa City, IA. who taught in the public schools of MO for 37 years, the last 22 in Kirksville, and Howard also a graduate of NE MO State Teachers College and University of MO, who was a superintendent of schools in MO for 40 years.

Family Group Record - 594

Husband John SADLER-4570

Wife Sarah Ellen ECKLES-2755

Notes

CHILD 2 - Mary (Mae) Margaret SADLER-1755
Two from daughter Dorothy Thompson. Dorothy's dad she was listed as Mary Sadler Bailey, but certificate alone does list Mary.

CHILD 4 - John W. SADLER-2757
Son of John and Sarah E. Sadler, according to cemetery records.

CHILD 5 - Henry E. SADLER-2760
Son of John and Sarah E. Sadler, according to cemetery records.

CHILD 6 - George Forest SADLER-2764
BIRTH: Info from dau Esther. House, cemetery records and family bible. Name of George and gravestone.

MARRIAGE: Recorded Adair Co. MO. Married at Kirksville, MO.

DEATH: Info from Estha and cemetery records and Obit from Kirksville Daily Express Sunday May 20, 1948 pg 15 col 2: George Forest Sadler of Rural Route Three— George Forest Sadler 56, of Route 1 died early Saturday morning in Kirksville hospital where he had been a patient for 3 weeks.

Funeral services will be held this afternoon at 2:00 in the Christian Church in South Gifford. The Rev Clyde McCollum pastor of the church will conduct the service. Burial will be in the Mt Carmel cemetery in South West Adair Co.

The son of John and Sarah (Eckles) Sadler, he was born in September 20, 1891 in Adair Co. Missouri. On Dec 4, 1902 in Adair Co. he married Sarah Compton and to this marriage 2 children were born.

Surviving are his wife, one daughter, Esther Howe of 810 Orchard St. and one son H. Albert Sadler of Paris, 2 grandchildren and 4 great grandchildren. He was preceded in death by 2 brothers and 2 sisters.

Mr Sadler had lived his entire life in Adair Co. where he engaged in farming before his retirement. For the past 6 years he had made his home with his daughter, Esther Howe.

He was a member of the South Gifford Christian Church. The body is at the Jackson Rae Riley Funeral Home where it will remain until noon today where it will be taken to the church.

Services will be Fred Stotz, Omer Rogers, Deryl Rogers, Roscoe Wright, Carl Tate and Harley Hurst.

"Survey of Adair Co. MO" pg 412 has list of George Forest Sadler, giving all info on him. Spouse and 2 dec. to Sarah Compton, a descendant of Ben Glover. Said do not mention John and Mary Thompson and Mary Thomas are buried Grove Cem. They died around 61 years on the same farm in the Mt Carmel community and named 40 plus cousins. Two children, Esther a graduate of Northwest Mo State Teachers college and the University of Iowa City, IA, was taught in the public schools of MO for 27 years, the last 22 in Kirksville, and Hurst also a graduate of NE MO State Teachers College and University of MO, was a supervisor of schools in MO for 40 years.

FAMILY GROUP RECORD-992

HUSBAND Ralph Woodard HOUSE-2763

BORN: 20 Dec 1893 PLACE: Curryville,Pike Co.,MO
CHR.: PLACE:
DIED: 2 Oct 1967 PLACE: Kirksville,Adair Co.,MO
BUR.: 4 Oct 1967 PLACE: ,Pike Co.,MO,BowlingGreen cem
MARR: 29 May 1955 PLACE: Kirksville,Adair Co.,MO — has other marriage(s)
FATHER: Daniel Webster HOUSE-2765 — PARENTS' MRIN: 994
MOTHER: Kate CONNELLY-2766

WIFE Esther Avis SADLER-2761

BORN: 19 Nov 1903 PLACE: ,Adair Co.,MO walnut twp
CHR.: PLACE:
DIED: PLACE:
BUR.: apr 1995 PLACE: mt Carmel cem - Adair Co Mo — has other marriage(s)
FATHER: George Emmet SADLER-2754 — PARENTS' MRIN: 989
MOTHER: Sarah Louisa COMPTON-2744

CHILDREN

1. NAME:
---- BORN: PLACE:
CHR.: PLACE:
DIED: PLACE:
BUR.: PLACE:
SPOUSE:
MARR: PLACE:

2. NAME:
---- BORN: PLACE:
CHR.: PLACE:
DIED: PLACE:
BUR.: PLACE:
SPOUSE:
MARR: PLACE:

3. NAME:
---- BORN: PLACE:
CHR.: PLACE:
DIED: PLACE:
BUR.: PLACE:
SPOUSE:
MARR: PLACE:

4. NAME:
---- BORN: PLACE:
CHR.: PLACE:
DIED: PLACE:
BUR.: PLACE:
SPOUSE:
MARR: PLACE:

Gladys LaVon (Lowe) Treadway
~~2815 Hillside Court~~
Bettendorf, IA 52722-2~~815~~
~~C/PAR LOWE~~
Phone:(~~319~~ 563) 355-2095

Relationship to:

Husband _____

Wife 3rd Cousin

Date prepared: 9 Mar 1995

FAMILY GROUP RECORD-001

Page 1 of 1

RICHARD Ralph Wooten RUNNE-1963

BORN: 20 Dec 1921 PLACE: Centreville,Tom Co.,MO
CHR.: PLACE:
DIED: 2 Oct 1967 PLACE: Elkhorn(Ft),Wash Co.,MO
BUR.: 4 Oct 1967 PLACE: ,Pike Co.,MO,Montgomery cem
MARR: 30 May 1939 PLACE: Kirkwood(Ft),Adair Co.,MO
FATHER: Manuel Wooten BAXTER-1895
MOTHER: Anna CONNELLY-1896

Has other marriage(s)
FATHER'S MOM: yes

WIFE Esther Ivis SANDER-1921

BORN: 15 Nov 1921 PLACE: ,Adair Co.,MO
CHR.: PLACE:
DIED: PLACE:
BUR.: PLACE: Wtfl Cemetery Glen Carbon (St. Jos)
FATHER: George Emmet SANDER-1894
MOTHER: Sarah Louisa CHAFFOR-1898

Has other marriage(s)
FATHER'S MOM: yes

CHILDREN

1. NAME:
---- BORN: PLACE:
CHR.: PLACE:
DIED: PLACE:
BUR.: PLACE:
SPOUSE:
MARR: PLACE:

2. NAME:
---- BORN: PLACE:
CHR.: PLACE:
DIED: PLACE:
BUR.: PLACE:
SPOUSE:
MARR: PLACE:

3. NAME:
---- BORN: PLACE:
CHR.: PLACE:
DIED: PLACE:
BUR.: PLACE:
SPOUSE:
MARR: PLACE:

4. NAME:
---- BORN: PLACE:
CHR.: PLACE:
DIED: PLACE:
BUR.: PLACE:
SPOUSE:
MARR: PLACE:

Claude Lynn Jones Treasurer
2010 Chestnut
Martinsville, IA 50115-2366
Phone:(515) 326-2055

Initialmailg to:

Mailing _____

Site _____ Date processed 9 Mar 1996

HUSBAND	Ralph Woodard HOUSE-2763	Yr of Birth 1893
WIFE	Esther Avis SADLER-2761	Yr of Birth 1903

HUSBAND - Ralph Woodard HOUSE-2763

BIRTH: Info from 2nd wife Eshter House and obit.

MARRIAGE1: He md Sophronia Smith May 1926 and she died 1953.

MARRIAGE2: Married 2nd Esther Sadler Roaso 1955, recorded Kirksville, Adair Co.

CHILDREN: Don't believe he had any children by 1st mg and none by the 2nd.

DEATH: Info from Esther and obit from Kirksville, Express and News, Monday Oct 2, 1967 pg 3 col 2 (also picture). Quite lengthy so have abstracted it some.

Dr Ralph House Dies; Member of KSTC Faculty-- Dr. Ralph House 73, of 810 E. Orchard died at 5:15 this morning in a Kirksville hospital where he had been a patient since Aug 18. He had been in failing health the past six months.

Funeral services held Wed. morning at 10:30 in the Jackson Dee Riley Funeral home. The Rev. Orin Graff, pastor of the First Presbyterian church conducting the services, assisted by the Rev. Russell Bythewood, pastor of First Christian church. Graveside services will be held Wed. afternoon at 3:00 in the Bowling Green cemetery at Bowling Green, MO.

Born in Curryville on Dec 20, 1893, he was the son of Daniel Webster and Kate (Willison) (actually Connelly) House. May 1926 he married Sophronia Reynolds (actually Smith) who preceded her in death Sep 1953. On May 29, 1955 at Kirksville he married Esther Sadler who survives. Also surviving are one brother Raymond House of St Louis and one sister Mrs Sam (Mary) Chamberlain of Curryville.

He received his B.S. Degree in Education from the NE MO State Teachers college in 1926, his Masters Degree in Education in 1930 from the University of Mo and his Doctorate Degree from the PA State University in 1940. He was superintendent of schools at Mokane, 1926-29; at New Franklin 1929-1934 and supervisor of elementary schools in Jefferson City from 1934 till 1938. Before becoming a member of the faculty at the NE MO State Teachers college in 1947, he had been on the faculty at Pikeville college, 1941-43; Applachian State Teachers College 1944-46 and East Tennessee State college 1946-47. At the time of his death he was under the teachers retirement contract at the Teachers College.

Dr House had written many magazine articles which have appeared in magazines including School and society, Journal of Educational Research, Journal of Experimental Education, Peabody Journal of Education, Elementary, Elementary School Journal, School Review, American Journal of Radiology and Journal of Exceptional Children.

Member of Kappa Delta Pi, Phi Delta Kappa and was life member of the National Education Association. Also member of the International Reading Association and National Society of the Study of Education.

He served during World War I from the United States Army with the American

SURNAME	Ralph Hendrex [illegible]	Dr of Birth 1893
FIRS	Esther Ann Ruth [illegible]	Dr of Death 1907

SURNAME - Ralph Hendrex [illegible]
GIVEN: Born from and site Esther Hoose and dust.

MARRIAGE1: Ex ed Sophronia Smith May 1908 and she died 1953.

MARRIAGE2: Married 2nd Esther Zeller Hoose 1955, recorded Kirksville, Adair Co.

CHILDREN: Don't believe he had any children by 1st wf and none by the 2nd.

DEATH: Info from Esther and obit from Kirksville, Express and Ness, Monday Oct 3, 1967 pg 3 col 2 (also picture). Obits lengthy so have abstracted it here.

Dr Ralph Hoose Ripsr member of CGT Family-- Dr. Ralph Hoose 72, of 210 E. Dickson died at 9:15 this morning in a Kirksville hospital where he had been a patient since Aug 16. He had been in failing health the past six months.

Funeral services held Wed. morning at 10:30 in the Jackson Ave Alley Funeral home. The Rev. Otis Graff, pastor of the First Presbyterian church conducting the services, assisted by the Rev. Russell Sylvester, pastor of First Christian church. Graveside services will be held Wed. afternoon at 3:00 in the Bowling Green cemetery at Bowling Green, MO.

Born in Curryville on Dec 20, 1893, he was the son of Daniel Webster and Kate (Willison) (actually Connally) Hoose. May 1920 he married Sophronia Reynolds (actually Smith) who preceded her in death Sep 1953. On May 29, 1953 at Kirksville he married Esther Zeller who survives. Also surviving are one brother Raymond Hoose of St Louis and one sister Mrs Ina (Mary) Chamberlain of Curryville.

He received his B.S. Degree in Education from the Mo State Teachers college in 1926, his Masters Degree in Education in 1930 from the University of Mo and his Doctorate Degree from the Pa State University in 1940. He was superintendent of schools at Monroe, 1924-26; at New Franklin 1929-1934 and supervisor of elementary schools in Jefferson City from 1934 till 1938. Before becoming a member of the faculty at the Mo Mo State Teachers college in 1947, he had been on the faculty at Pikeville college, 1941-43; Angelina State Teachers College 1944-46 and East Tennessee State college 1946-47. At the time of his death he was under the teachers retirement contract at the Teachers college.

He wrote and written many magazine articles which have appeared in magazines including School and society, Journal of Educational Research, Journal of Educational Psychology, Yearbook, Journal of Education, Elementary School Journal, School Review, American Journal of Radiology and Journal of Exceptional Children.

Member of Kappa Delta Pi, PBK Delta Kappa and was life member of the National Education Association. Also member of the International Reading Association and National Society of the Study of Education.

He served during World War I from the United States Navy with the American

aft 1998. Kirksville Residential Health Care
2204 S. Halliburton
Kirksville Mo. 63501.

FAMILY GROUP RECORD-992
DOCUMENTATION

HUSBAND Ralph Woodard HOUSE-2763 Yr of Birth 1893
WIFE Esther Avis SADLER-2761 Yr of Birth 1903

Expeditionary Forces in Europe. Member of the American Legion Post at Kirskville and member of the First Presbyterian Church where he serves as an elder.

Other marriages:
May 1926 Sophronia SMITH-2767 MRIN: 995

WIFE - Esther Avis SADLER-2761

Info from Esther on her family and bible records. She has given me much info on the Compton/Sadler family.

First husband was Floyd Roaso whom she md 16 May 1933 and divorced 1941.

Esther was married twice and had no children. She was a teacher for many years. She is currently living at 810 E. Orchard and in 1995 will be age 92. Very good health and still goes all the time and walks a lot and drives her car during the day. Has taken to not driving at night. She belongs to DAR and has done a lot for the organization and others as well.

I usually try to visit with her every time I am in Kirksville, which was about once a year until 2 yrs ago when wasn't able to get there as often. Deloma Thompson and Esther and I usually go out to eat and then spend the evening talking of family. I last visited with her in Nov 1994 and visit enjoyable as ever.

Other marriages:
16 May 1933(div) Floyd ROASO-2764 MRIN: 993

HUSBAND	Ralph Woodard ZCGGW-2T6J	Yr of Birth 1893
WIFE	Esther Avis SBNGW-2T6S	Yr of Birth 1901

Exp-Military service in Europe. Member of the American Legion Post at Kirkwillie and member of the First Presbyterian Church where he serves as an elder.

Other marriages:
May 1926 Josphonia CGCTK-2T6Y MCKN: 995

WIFE - Esther Avis SBNGW-2T6S

Info from father on her family and state records. She has given so much info on the Compton/Sadler family.

First husband was Floyd Rosso when she wd 16 May 1923 and divorced 1941.

Father was married twice and had no children. She was a teacher for many years. She is currently living at 810 E. Orchard and in 1995 will be age 92. Very good health and still does all the time and walks a lot and drives her car during the day. Has taken to not driving at night. She belongs to DAR and has done a lot for the organization and others as well.

I usually try to visit with her every time I am in Kirkwillie, which was about once a year until 2 yrs ago when wasn't able to get there as often. Helen Thompson and father and I usually go out to eat and then spend the evening talking of family. I last visited with her in Nov 1994 and visit enjoyable as ever.

Other marriages:
16 May 1931(div) Floyd ROASO-2T6K MCKN: 993

OBITUARY OF DR. RALPH HOUSE

Kirksville Missouri, EXPRESS AND NEWS Monday October 2, 1967

Had his picture also. page 3 col 2

Dr. Ralph House Dies; Member of KSTC Faculty

Dr. Ralph House, 73, of 810 E. Orchard, died at 5:15 this morning in a Kirksville hospital where he had been a patient since Aug. 18. He had been in failine health the past six months.

Funeral services will be held Wednesday morning at 10:30 in the Jackson Dee Riley Funeral Home. The Rev. Orin Graff, pastor of First Presbyterian Church, will conduct the services, assisted by the Rev. Russell Bythewood, pastor of the First Christian Church.

Graveside services will be held Wednesday afternoon at three o'clock in the Bowling Green cemetery at Bowling Green.

Born in Curryville on Dec 20, 1893, he was the son of Daniel Webster and Kate (Willison) House. In May 1926 he married Sophronia Reynolds who preceded him in death in September 1953. On May 29, 1955, at Kirksville, he married Esther Sadler who survives. Aslo surviving are one brother, Raymond House of St. Louis, and one sister, Mrs Sam (Mary) Chamberlain of Curryville.

Dr. House received his B.S. Degree in Education from the Northeast Missouri State Teachers College in 1926, his Masters Degree in Education in 1930 from the University of Missouri and his Dr. D from the Pennsyvania State University in 1940. He was superintendent of schools at Mokane, 1926-1929; at New Franklin 1929-1934 and was supervisor of elementary schools in Jefferson City from 1934 until 1938. Before becoming a member of the faculty at the Northeast Missouri State Teachers College in 1947, he had been on the faculty at Pikeville College, 1941-43; Appalachian State Teachers College, 1944-46 and East Tennessee State College, 1946-47. At the time of his death he was under the teachers retirement contract at the Teachers College.

Dr. House had written many magazine articles which have appeared in magazines including School and Society, Journal of Educational Research, Journal of Ezperimental Education, Peabody Journal of Education, Elementary, Elementary School Journal, School Review, American Journal of Radiology and Journal of Exceptional Children.

Dr. House was a member of the Kappa Delta Pi, Phi Delta Kappa and was a life member of the National Education Association. He was also a member of the International Reading Association and National Society for the Study of Education.

During World War I he served in the United States Army with the American Expeditionary Forces in Europe. He was a member of the American Legion Post at Kirksville and was a member of First Presbyterian Church where he served as an elder.

OBITUARY OF DR. RALPH HOUSE

Kirksville Missouri, EXPRESS AND NEWS Monday October 2, 1967

page 3 col 2

Had his picture also.

Dr. Ralph House Dies; Member of KSTC Faculty

Dr. Ralph House, 73, of 810 E. Orchard, died at 5:15 this morning in a Kirksville hospital where he had been a patient since Aug. 18. He had been in failing health the past six months.

Funeral services will be held Wednesday morning at 10:30 in the Jackson Dee Riley Funeral Home. The Rev. Orin Graff, pastor of First Presbyterian Church, will conduct the services, assisted by the Rev. Russell Bythewood, pastor of the First Christian Church.

Graveside services will be held Wednesday afternoon at three o'clock in the Bowling Green cemetery at Bowling Green.

Born in Curryville on Dec 20, 1893, he was the son of Daniel Webster and Kate (Williams) House. In May 1926 he married Sophronia Raynolds who preceded him in death in September 1953. On May 29, 1955, at Kirksville, he married Esther Sadler who survives. Also surviving are one brother, Raymond House of St. Louis, and one sister, Mrs Sam (Mary) Chamberlain of Curryville.

Dr. House received his B.S. Degree in Education from the Northeast Missouri State Teachers College in 1926, his Masters Degree in Education in 1930 from the University of Missouri and his Dr. D from the Pennsylvania State University in 1940. He was superintendent of schools at Mokane, 1926-1929; at New Franklin 1929-1934 and was supervisor of elementary schools in Jefferson City from 1934 until 1938. Before becoming a member of the faculty at the Northeast Missouri State Teachers College in 1947, he had been on the faculty at Pikeville College, 1941-43; Appalachian State Teachers College, 1944-46 and East Tennessee State College, 1946-47. At the time of his death he was under the teachers retirement contract at the Teachers College.

Dr. House had written many magazine articles which have appeared in magazines including School and Society, Journal of Educational Research, Journal of Experimental Education, Peabody Journal of Education, Elementary, Elementary School Journal, School Review, American Journal of Radiology and Journal of Exceptional Children.

Dr. House was a member of the Kappa Delta Pi, Phi Delta Kappa and was a life member of the National Education Association. He was also a member of the International Reading Association and National Society for the Study of Education.

During World War I he served in the United States Army with the American Expeditionary Forces in Europe. He was a member of the American Legion Post at Kirksville and was a member of First Presbyterian Church where he served as an elder.

Esther Sadler House

taken - school - was teacher

from Esther House

Esther Compton Moore

Esther House

1976 Paloma Esther

Delorme (Easley) Thompson & mrs Esther (Soffley) House York 1976

FF389

ESTHER SADLER
HOUSE
NOV 19 1903
5 22 '95

Mt Carmel Cem 22 May 1995

funeral of Helen Thompson

BELFIELD
HILTON
BELFIELD
SADLER
DOROTHY M.
AUG 9, 1914
H. ALBERT
SEPT 2 1909
5 22'95

Mt Carmel Cem - 22 May 1995

funeral of Delores Thompson

1998
Jan 15
810 E Orchard Av

Dear Gladys

I was indeed glad to get your letter, and to know you've had some good days as well as difficult. I suppose that most of life has to have condition to keep us fairly level headed. And the more members there are there is more problems and joys will occur.

I had wondered if you did as much genealogy research. I've never done as much, and I had help. And I've helped some of the relatives.

Ora Thompson

from Idaho showed up. I may have
given you some of ~~their~~ findings.

I'm not very active in DAR
any more. But I'm glad I attended
two of the meetings National some
time ago.

At my last birthday I became
94 years so have slowed a-bit, less
bits.

My brother enables me to stay
stee in my home. And I get
meals on wheels.

We've had health problems lots
Jan 8, a Sadler cousin died -
had cancer. His Mother was
the oldest child in my grand
father family. He also was

Deloma's cousin. I've missed
Deloma. Her sister Lillian is in
a nursing home at Troy, Mo
Hollie's had no trouble selling
Deloma's house, sold as she had it
furnished. I think he took the car,
rather new, and one chair.
No one hears from him that I
know about.
I should tell you the cousin's
name - Ernest Magers, son
of Cora Sadler Magers He had
cancer. He was 6 months
younger than me. His step
father was John Poter also at
one time Grandmother Compton's
step father.
Your Material may include
the names of Edward & Ira Poter

grandmothers half brothers.

Our winter has'nt been too bad, tho of course its cold and snow on the ground.

When things calm down for you and you're in Kirksville area, stop here. And take care of your self and keep in touch.

Esther

Family Group Record- 996

Husband **Howard "Albert" SADLER-2762**

Born	2 Sep 1909	Place	Yarrow (nr), Adair Co., MO
Christened		Place	
Died	21 Sep 2001	Place	
Buried	23 Sep 2001	Place	Adair Co. MO, Mt Carmel cemetery
Married	23 Sep 1933	Place	, MO
Husband's father	George Emmet SADLER-2754		MRIN: 989
Husband's mother	Sarah Louisa COMPTON-2744		

Wife **Dorothy Mae MONTGOMERY-2768**

Born	9 Aug 1914	Place	
Christened		Place	
Died		Place	
Buried		Place	
Wife's father	Harry MONTGOMERY-2777		MRIN: 1001
Wife's mother	Jennie BRADLEY-2778		

Children List each child in order of birth.

1 M **Albert "Foster" SADLER-2769**

Born	6 Apr 1934	Place	, MO
Christened		Place	
Died		Place	
Buried		Place	
Spouse	Anne ?UNKNOWN-2771		MRIN: 997
Married	(Div)	Place	
Spouse	May ?UNKNOWN-2772		MRIN: 998
Married	(Div)	Place	
Spouse	Marteen OWINS-2773		MRIN: 999
Married		Place	

2 F **Loretta Kay SADLER-2770**

Born	2 Nov 1937	Place	, MO
Christened		Place	
Died		Place	
Buried		Place	
Spouse	John W. RUCKER-2774		MRIN: 1000
Married	21 Dec 1958	Place	

Prepared by	Gladys LaVon (Lowe) Treadway	Address	2815 Hillside Court
Phone	(563) 355-2095		Bettendorf, IA 52722-2915
E-mail address	gltreadway@juno.com		
Date prepared	28 Nov 2006		Husband. - 3rd cousin

Family Group Record- 996

Husband **Howard "Albert" SADLER-2762**

Wife **Dorothy Mae MONTGOMERY-2768**

Notes

HUSBAND - Howard "Albert" SADLER-2762

Info from sister Esther House. I have never met Albert, as it never worked out when I was there, but Esther had given me info on his family. He is living in Kirksville now but still has the home place just north of Mt Carmel cemetery that he takes care of.

He and Dorothy had two children.

He was graduate of NE MO State Teachers College and the University of MO and was a superintendent of Schools in MO for 40 years.

"History of Adair Co. MO" pg 412 has bio of Howard and picture with article. Holds Bachelor of Science degree from NE MO State Teachers College and the Master of Education degree from the University of MO. Served in the school systems of Elmer for 8 yrs, Ethel for 6 yrs, Keytesville 12 yrs and Paris 14 years. Retired from the superintendency at Paris in 1972 and moved back to the farm in Adair Co. where he was born. During his retirement he is enjoying his hobbies of playing gold, hunting and reading.

He was a member of Phi Delta Kappa, the American Association of School Administrators, the Missouri State Teachers Association and other state, as well as local, professional organizations. He was also a member of the Masonic Lodge, Ararat Shrine, Lions club at Keytesville, Rotary Club at Paris, Iptimist club of Kirksville and the Christian church at Gifford.

Dorothy sent some info on Albert to Vivian Vice Wright which she forwarded to me Nov 2006.
Albert died 21 Sep and buried him on what would have been their 68th wedding anniversery, 23 Sep.
He taught at Elmer, Mo 1932 to 1940. He had 7th & 8th grades and all school coaching both boys and girl sports. Left Elmer and went to Ethel 1940 and there 2 yrs they hired him as Supt. of School and he still taught all sports. Left Ethel in 1946 and went to Keytesville for 12 years then then went to Paris and was there 14 years. Dorothy was Alberts secetery all that time till he retired.
She said they still have the farm where his folks lived and they bought it when the parents moved to Kirksville to live with their daughter Esther. Albert rented the farm and they pretty well destroyed the house. So later on he started working on it but didn't have much time.
He must have had an accident as she said after that he didn't eat andthey had to fed thru his stomache and then couldn't move but could talk. (Don't know when this was or the situation)

They celebrated their 50th wedding anniversery in June of 1983 with an open House at Gifford Christian church. Had article in paper with their picture. Kirksville, Mo, Express 7 News, Sunday, June 19, 1983.

WIFE - Dorothy Mae MONTGOMERY-2768

Info from Esther House.

Dorothy sent info on Esther House to cousin Vivian Vice Wright and she sent it to me Nov 2006. Dorothy was age 92 and said had had 3 operations in Kansas City but not the cause. Albert died before Esther did so hope to find his death date from her soon.

Dorothy was his secretary all the years he was in the school system until his retirement.

They had an open house at Gifford Christian Church in Jun 1983 to celebrate their 50th wedding anniversery a little eary. Vivian sent picture of them at the time and an article from paper.
Kirksville, Mo, Express & News, Sunday, June 19 1983. This article listed her parents as Mr & Mrs R.G. Montgomery and I was given their names as Harry and Jennie.

Vivian sent info on Albert's death from Dorothy which was 21 Sep 2001 and he was buried the 23 Sep on their 68th wedding anniversery. He was buried in Mt Carmel cem. where his parents and sister were buried.

Family Group Record- 996

Husband **Howard "Albert" SADLER-2762**

Wife **Dorothy Mae MONTGOMERY-2768**

Notes

CHILD 1 - Albert "Foster" SADLER-2769

Info from Esther House. He was living at 500 Applewood, Lees Summit, MO 64063 in 1984. He was a teacher. In fathers bio in Adair Co. History he was said to be teaching in the Raytown, Mo school system at that time.

Married 3 times and divorced first two. He has one daughter Cecilia Sadler born 27 Feb 1965? but not known which is mother.

CHILD 2 - Loretta Kay SADLER-2770

Info from Esther House. In 1984 she was living at Rte 3 Carrollton, IL and info from the 1993 phone disk John W. Rucker still living at Rt 3 #219 Carrollton, IL phone # 217 983-2683. In fathers bio in Adair Co. History she was said to have majored in home economics while in college and was now a houswife.

She and John have two children. Carrollton is in Green Co. IL.

Dorothy albert Sandler

Howard Albert Sadler 1909-

Dorothy Montgomery Sadler 1914-

Son of George Emmet Sadler & Sarah J. Empston

Esther Hause (Brother) has original

rec 1977

KIRKSVILLE, MO., EXPRESS & NEWS, SUNDAY, JUNE

OPEN HOUSE. — Mr. and Mrs. Albert Sadler of Rt. 1, Kirksville who will celebrate their fiftieth wedding anniversary later this year, will be honored at an Open House from 2 to 4 p.m. Sunday, June 26, at the Gifford Christian Church. Hosts will be their son and daughter-in-law, Foster and Martina Sadler of Lees Summit; their daughter and son-in-law, John and Kay Rucker of Carrollton, Ill., and their three grandchildren, John Howard Rucker, Debbie Rucker and Cecilia Sadler.

Albert Sadler, the son of the late Mr. and Mrs. G.E. Sadler of Yarrow, and Dorothy Montgomery, daughter of the late Mr. and Mrs. H.G. Montgomery of Gifford, were married Sept. 28, 1941 at Hannibal.

Prior to their retirement in 1973, Mr. Sadler had served for 34 years as superintendent of the Paris (Mo.) schools and Mrs. Sadler was his secretary.

RESVILLE, MO., EXPRESS & NEWS, SUNDAY, JUNE 1

OPEN HOUSE — Mr. and Mrs. Albert Sadler of Rt. 1, Kirksville who will celebrate their 50th wedding anniversary later this year, will be honored at an Open House from 2 to 4 p.m. Sunday, June 26, at the Gifford Christian Church. Hosts will be their son and daughter-in-law, Foster and Marlene Sadler of Lees Summit, their daughter and son-in-law, John and Kay Hacker of Carrollton, Ill., and their three grandchildren, John Howard Hacker, Debbie Hacker and Cecilia Sadler.

Albert Sadler, the son of the late Mr. and Mrs. G.E. Sadler of Yarrow, and Dorothy Montgomery, daughter of the late Mr. and Mrs. H.G. Montgomery of Gifford, were married Sept. 18, 1921 at Hannibal.

Prior to their retirement in 1971, Mr. Sadler had served for 34 years as superintendent of the Paris (Mo.) schools and Mrs. Sadler was his secretary.

SIXTY-SEVEN — Mr. and Mrs. Alfred Hurter of St. L. Edwardsville will celebrate their 67th wedding anniversary later this month. Mrs. Hurter, the former Anna Sauer, was married to Mr. Hurter on the Sunday before Easter, March 27, 1910, in the home of her parents, Mr. and Mrs. Jacob Sauer, near Edwardsville. Mrs. Hurter and Marjorie Hurter of Lake Bluff, Ill., daughters-in-law, Pauline and Marjorie Hurter of Lake Bluff, and Charles H. Hurter of Lake Bluff, sons of Mr. Hurter, are the only living children of the couple. Also surviving are Mr. Hurter's brother, Oscar, and seven grandchildren. Also deceased are a brother, George, and three grandchildren.

Mrs. Hurter is the son of the late Mr. and Mrs. C. H. Hurter of Victoria, and Dorothy Montgomery, daughter of the late Mr. and Mrs. Robert Montgomery of Victoria, was married Aug. 15, 1906 in Bushnell.

Since the silver anniversary in 1935, Mr. Hurter has served as the oldest active member of the Peoria Bar, a fact of which he is quite proud.

[illegible]

Kirksville, MO, Express 7 News, Sunday June 19, 1983
(pic of Albert & Dorothy Sadler)

Open House– Mr and Mrs Albert Sadler of Rt. 1, Kirksville who will celebrate their fiftieth wedding anniversary later this year, will be honored at an Open House from 2 to 4pm Sunday, June 28?, at the Gifford Christian Church. Hosts will be their son and daughter in law, Foster and Vierlina Sadler of Lone Summitt, their daughter and son in law, John and Kay Rucker of Carrollton, Il and their three grandchildren. John Howard Rucker, Debbie Rucker and Cecilia Sadler.

Albert Sadler, the son of the late Mr and Mrs G.E. Sadler of Yarrow and Dorothy Montgomery, daughter of the late Mr and Mrs R.G. Montgomery of Gifford, were married Sept 23, 1933 at Hannibal.

Prior to their retirement in 1973, Mr Sadler had served for 24 years as superintendent of the (?—) Mo schools and Mrs Sadler was his secretary.

From: "vwright131" <vwright131@sbcglobal.net>
To: "Grant and Sandy Taylor" <taylor@grantridge.us>, "Gladys L. Treadway" <gltreadway@juno.com>
Date: Sun, 26 Nov 2006 12:33:28 -0600
Subject: Albert Sadler

I'm forwarding Dorothy's letter. She doesn't give the year of Albert's death, but I know they were married in 1933. Based on what she says about burying him on their 68th anniversary, he died in 2001.
Viv

>
> ----- Original Message -----
> From: "Dorothy Sadler" <AlbertSadler@webtv.net>
> To: "vwright131" <vwright131@sbcglobal.net>
> Sent: Friday, November 24, 2006 4:22 PM
> Subject: Hello
>
>
>>I am sending something about Albert as I have been going through my
>> pictures Kay wants them for a scrap book she is making. He died
>> September 21 and I buried him on our 68th. ann Sept 23 .
>> He always said I hope we can have our 70th ann but we didn't make that.
>> He was in the school business for 40 years. He taught at Elmer, Mo.from
>> 1932 untill 1940.
>> He had 7th & 8th, grades and all school coaching both boys and girl
>> sports. I use to tell him his kids came first then coaching and I came
>> next in line. He loved all of his school students. We left Elmer then
>> went to Ethel 1940 after we were there two years they hired him as
>> Supt.of school and he still taught all sports he hated to give his
>> sports to any one else.We left Ethel in 1946 to go to Keytesville and
>> was there for 12 years. He had a young man in the gym who p;ayed basket
>> ball in college & he started letting
>> Donald help coach with him turned it over to him when we went to Paris.
>> Willams was glad Albert wanted him he had a wife
>> and two children the pay was better and a bigger school. Coach Williams
>> just made Paris their home when we retired they bought our home when we
>> left. We were at Paris 14 years oh yes I was Albert's secretary too all
>> the years he had one not in Elmer. In Elmer he was so busy had to work
>> alot on Saturday to get caught up so he told Ethel Board that he had to
>> haave a secretary. They said that was fine with them just get you one he
>> said he wanted me. I was his secretary from then untill he retired. Its
>> really hard to work for your husband then when he is gone its rough for
>> a long time. I still have the farm down where his folks lived and we
>> bought it when they went to town to live with Esther. We did alot of
>> work all new kitchen, bathroom redid front room & all upstairs we diid
>> alot too. When we bought the house up here Albert rented the farm and
>> they tore it up . Painted all my wood work, paneling I was just sick.
>> Albert went to work on the fences as they were pretty
>> much destroyed. He didn't live long enough to get much done we worked

I'm forwarding Dorothy's letter. She doesn't give the year of Albert's death, but I know they were married in 1933. Based on what she says about burying him on their 65th anniversary, he died in 2001.
Vi

> ---- Original Message ----
> From: "Dorothy Sadler" <Albertsadler@webv.net>
> To: "wwright11" <wwright11@excelonline.net>
> Sent: Friday, November 24, 2006 4:52 PM
> Subject: Hello

>

>>I am sending something about Albert as I have been going through my
>> pictures. Kay wants them for a scrap book she is making. He died
>> September 21 and I buried him on our 65th, ann Sept 23.
>> He always said I hope we can have our 70th ann but we didn't make that.
>> He was in the school business for 40 years. He taught at Homer, Mt. Gilead
>> 1932 until 1940.
>> He had 7th & 8th grades and all school coaching both boys and girl
>> sports. I use to tell him his kids came first then coaching and I came
>> next in line. He loved all of his school students. We left Elmer then
>> went to Ethel 1940 after we were there two years they hired him as
>> Supt of school and he still taught all sports he hated to give his
>> sports to any one else. We left Ethel in 1946 to go to Keyesville and
>> was there for 12 years. He had a young man in the gym who played basket
>> ball in college & he started losing
>> Donald help coach with him turned it over to him when we went to Paris
>> Williams was glad Albert wanted him he had a wife
>> and two children the pay was better and a bigger school. Coach Williams
>> just made Paris their home when we retired they bought our home when we
>> left. We were at Paris 14 years oh yes I was Albert's secretary for all
>> the years he had one out in Elmer. In Ethel he was so busy he had to work
>> alot on Saturday to get caught up so he told Ethel doesn't pay he had to
>> have a secretary. They said that was fine with them and you one be
>> said he wanted me. I was his secretary I'm sure he can tell he retired. I
>> really had to work for your husband then when he was gone it rough for
>> a long time. I still have the farm down where his folks lived and we
>> bought it when they went to town to live with Esther. We did alot of
>> work all new kitchen, bathroom redid front room & all upstairs we did
>> alot too. When we bought the house up here Albert painted the farm and
>> then were it up. Painted all my wood work, panneling I was just sick.
>> Albert went to work on the farm as they were pretty
>> much destroyed. He didn't live long enough to get much done we worked

>> hard on it but I could tell Albert wasn't very good the way he acted. He
>> didn't eat after his accident except they fed him through his stomache
>> he couldn't move but could talk it was sad to see him that way. I must
>> sign off, Dorothy
>>
>>
>

From: "vwright131" <vwright131@sbcglobal.net>
To: "Gladys L. Treadway" <gltreadway@juno.com>, "Grant and Sandy Taylor" <taylor@grantridge.us>
Date: Sun, 19 Nov 2006 20:49:14 -0600
Subject: Esther House

Hi Gladys, Hi Sandy,
I'm forwarding the letter I just received from Dorothy Sadler. She is my best source for information about Sarah Compton Sadler's family.
Viv

----- Original Message -----
From: "Dorothy Sadler" <AlbertSadler@webtv.net>
To: "vwright131" <vwright131@sbcglobal.net>
Sent: Sunday, November 19, 2006 3:19 PM
Subject: Re: Hi

>I am back on e-mail but not very fast. I had 3 operations in Kansas
> Cirty and it has took alot out of me so really slow now.I was thinking
> you wanted something about Esther. I hunted up some things and thought I
> would give you what you wanted if I could. She lived lomger then Albert
> did she was 98 when she died July 28,2002 at the LaPlata Nursing Home in
> LaPlata, Mo.
> She was born Nov. 19, 1903 in Adair County Southwest of Yarrow. She was
> the daughter of Emmet and Sara (Compton) Sadler. She married Dr. Ralph
> House May 19, 1955 who died in October 1967. She taught school for 37
> years Hays district,, South Gifford (I went to school at South Gifford
> and went to her eight grade and also in High School. When she left
> South Gifford she went Harrisburg, Granger and Festus and the rest of
> the time @ Kirksville Junior High for 22 years retired in 1969. I tried
> to tell you what I thought you might want and you can e-mail me if there
> is something I might know. Hope you are doing o.k. when you get to be 92
> you slow down alot. Love, Dorothy
>
>

=?ULF-8?q?1=20model=20(1).pdf?=

in front of Name of pic

FAMILY GROUP RECORD-997

HUSBAND Albert "Foster" SADLER-2769

BORN: 6 Apr 1934 PLACE: ,,MO
CHR.: PLACE:
DIED: PLACE:
BUR.: PLACE:
MARR: (div) PLACE: has other marriage(s)
FATHER: Howard "Albert" SADLER-2762 PARENTS' MRIN: 996
MOTHER: Dorothy Mae MONTGOMERY-2768

WIFE Anne ?UNKNOWN-2771

BORN: PLACE:
CHR.: PLACE:
DIED: PLACE:
BUR.: PLACE:
FATHER:
MOTHER:

CHILDREN

1. NAME: Cecilia Sadler (which is mother?)
---- BORN: 27 Feb 1965 PLACE:
F CHR.: PLACE:
DIED: PLACE:
BUR.: PLACE:
SPOUSE:
MARR: PLACE:

2. NAME:
---- BORN: PLACE:
CHR.: PLACE:
DIED: PLACE:
BUR.: PLACE:
SPOUSE:
MARR: PLACE:

3. NAME:
---- BORN: PLACE:
CHR.: PLACE:
DIED: PLACE:
BUR.: PLACE:
SPOUSE:
MARR: PLACE:

4. NAME:
---- BORN: PLACE:
CHR.: PLACE:
DIED: PLACE:
BUR.: PLACE:
SPOUSE:
MARR: PLACE:

Gladys LaVon (Lowe) Treadway
~~2815 Hillside Court~~
Bettendorf, IA 52722-~~2015~~
~~CASPAR LOWE~~
Phone: (~~319~~) 355-2095

Relationship to:

Husband 3rd Cousin 1 T. Removed

Wife

Date prepared: 9 Mar 1995

565

MEMBER Albert "Vester" SANDER-2763

BORN: 6 Apr 1924 PLACE: ,MO
CHR.: PLACE:
DIED: PLACE:
BUR.: PLACE:
MARR: (div) PLACE:
FATHER: Howard "Albert" SANDER-2762
MOTHER: Dorothy Mae HOWTAWKER-2764

Has other multimedia(s)
TAGGED, MEDIA: 596

WIFE Anne ZIMMERMAN-2771

BORN: PLACE:
CHR.: PLACE:
DIED: PLACE:
BUR.: PLACE:
FATHER:
MOTHER:

CHILDREN

1. NAME:
BORN: PLACE:
CHR.: PLACE:
DIED: PLACE:
BUR.: PLACE:
SPOUSE:
MARR: PLACE:

2. NAME:
BORN: PLACE:
CHR.: PLACE:
DIED: PLACE:
BUR.: PLACE:
SPOUSE:
MARR: PLACE:

3. NAME:
BORN: PLACE:
CHR.: PLACE:
DIED: PLACE:
BUR.: PLACE:
SPOUSE:
MARR: PLACE:

4. NAME:
BORN: PLACE:
CHR.: PLACE:
DIED: PLACE:
BUR.: PLACE:
SPOUSE:
MARR: PLACE:

Study data (Janet Tomson)
[illegible]
Bethlehem, PA 17104-3456
[illegible]
Phone(610) 326-3206

Satisfactory to:
National [illegible]

Date _____ Date prepared: 9 Dec 1995

FAMILY GROUP RECORD-997
DOCUMENTATION

HUSBAND	Albert "Foster" SADLER-2769	Yr of Birth 1934
WIFE	Anne ?UNKNOWN-2771	Yr of Birth

HUSBAND - Albert "Foster" SADLER-2769

Info from Esther House. He was living at 500 Applewood, Lees Summit, MO 64063 in 1984. He was a teacher. In fathers bio in Adair Co. History he was said to be teaching in the Raytown, Mo school system at that time.

Married 3 times and divorced first two. He has one daughter Cecilia Sadler born 27 Feb 1965? but not known which is mother.

Other marriages:

(div)	May ?UNKNOWN-2772	MRIN: 998
	Marteen OWINS-2773	MRIN: 999

WIFE - Anne ?UNKNOWN-2771

Nothing known to date, Info from Esther House.

FAMILY GROUP RECORD-007
DOCUMENTATION

9 Mar 1995 Page 2 of 2

HUSBAND Albert "Walter" BARLOW-2769 B. of Birth 1934
WIFE Jane ZUNKOWSKI-2771 B. of Birth

HUSBAND - Albert "Walter" BARLOW-2769

Info from father Rosie. He was living at 500 Applewood, Iowa Busit, MO circa in 1964. He was a teacher. In fathers bio in Ashir Co. History he was said to be teaching in the Mayfield, MO school system at that time.

Married 1 time and divorced first two. He has one daughter Cecilia Sadler born 27 Feb 1957 but not known which is mother.

Other marriages:
(div) May ZUNKOWSKI-2772 MCIA: 999
Marteen OWING-2773 MCIA: 999

WIFE - Jane ZUNKOWSKI-2771

Nothing known to date, info from father Rosie.

FAMILY GROUP RECORD-1000

HUSBAND John W. RUCKER-2774

BORN: 20 Jun 1937 PLACE:
CHR.: PLACE:
DIED: PLACE:
BUR.: PLACE:
MARR: 21 Dec 1958 PLACE:
FATHER:
MOTHER:

WIFE Loretta Kay SADLER-2770

BORN: 2 Nov 1937 PLACE: ,,MO
CHR.: PLACE:
DIED: PLACE:
BUR.: PLACE:
FATHER: Howard "Albert" SADLER-2762 PARENTS' MRIN: 996
MOTHER: Dorothy Mae MONTGOMERY-2768

CHILDREN

1. NAME: John Howard RUCKER-2775
---- BORN: 14 Feb 1963 PLACE:
M CHR.: PLACE:
DIED: PLACE:
BUR.: PLACE:
SPOUSE:
MARR: PLACE:

2. NAME: Deborah Gay RUCKER-2776
---- BORN: 23 May 1967 PLACE:
F CHR.: PLACE:
DIED: PLACE:
BUR.: PLACE:
SPOUSE:
MARR: PLACE:

3. NAME:
---- BORN: PLACE:
CHR.: PLACE:
DIED: PLACE:
BUR.: PLACE:
SPOUSE:
MARR: PLACE:

4. NAME:
---- BORN: PLACE:
CHR.: PLACE:
DIED: PLACE:
BUR.: PLACE:
SPOUSE:
MARR: PLACE:

Gladys LaVon (Lowe) Treadway
28~~15 Hillside Court~~
Bettendorf, IA 52722-~~2915~~
~~C/ PAT LOWE~~
Phone: ~~(319)~~ 355-2095

Relationship to:

Husband _____

Wife 3rd Cousin 1 T. removed Date prepared: 9 Mar 1995

5635

EDWARD John W. ROCKER-2774

BORN: 20 Jan 1917 PLACE:
CHR.: PLACE:
DIED: PLACE:
BUR.: PLACE:
MARR: 21 Dec 1942 PLACE:
FAMILY:
SOURCE:

WIFE Loretta Kay SANDERS-2770

BORN: 2 Nov 1917 PLACE: Ft.Mo
CHR.: PLACE:
DIED: PLACE:
BUR.: PLACE:
FATHER: Howard "Albert" SANDERS-2762
MOTHER: Dorothy Mae ROTHCHEDER-2763

PLACE: SOUR: 996

CHILDREN

1. NAME: John Edward ROCKER-2775
---- BORN: 14 Feb 1943 PLACE:
M CHR.: PLACE:
DIED: PLACE:
BUR.: PLACE:
SPOUSE:
MARR: PLACE:

2. NAME: Deborah Kay ROCKER-2776
---- BORN: 23 May 1947 PLACE:
F CHR.: PLACE:
DIED: PLACE:
BUR.: PLACE:
SPOUSE:
MARR: PLACE:

3. NAME:
---- BORN: PLACE:
CHR.: PLACE:
DIED: PLACE:
BUR.: PLACE:
SPOUSE:
MARR: PLACE:

4. NAME:
---- BORN: PLACE:
CHR.: PLACE:
DIED: PLACE:
BUR.: PLACE:
SPOUSE:
MARR: PLACE:

Gladys Lafon Ulmer Trenkley
2[illegible]
Bettendorf, IA 52722-2[illegible]
[illegible]
Phone:(319) 320-2[illegible]

Relationship to:

Submit_____

Note [illegible] Date prepared: 9 Mar 1995

FAMILY GROUP RECORD-1000
DOCUMENTATION

HUSBAND	John W. RUCKER-2774	Yr of Birth 1937
WIFE	Loretta Kay SADLER-2770	Yr of Birth 1937

HUSBAND - John W. RUCKER-2774
Info from Esther House. Living at Rte 3 #219 Carrollton, IL in 1993.

WIFE - Loretta Kay SADLER-2770
Info from Esther House. In 1984 she was living at Rte 3 Carrollton, IL and info from the 1993 phone disk John W. Rucker still living at Rt 3 #219 Carrollton, IL phone # 217 983-2683. In fathers bio in Adair Co. History she was said to have majored in home economics while in college and was now a houswife.

She and John have two children. Carrollton is in Green Co. IL.

CHILD 1 - John Howard RUCKER-2775
Info from Esther House.

CHILD 2 - Deborah Gay RUCKER-2776
Info from Esther House.

FAMILY GROUP RECORD-1800
DOCUMENTATION

HUSBAND John W. ROCKER-2774 Dt of Birth 1927
WIFE Loretta Kay SAUNDR-2770 Dt of Birth 1927

HUSBAND - John W. ROCKER-2774
Info from Father Homes. Living at Rte 3 #219 Carrollton, Il in 1993.

WIFE - Loretta Kay SAUNDR-2770
Info from Father Homes. In 1984 she was living at Rte 3 Carrollton, Il and info from the 1993 phone dial John W. Rocker still living at Rt 3 #219 Carrollton, Il phone # 217 983-2683. In Fathers bio in Adair Co. History she was said to have majored in home economics while in college and was now a housewife.

She and John have two children. Carrollton is in Green Co. Il.

CHILD 1 - John Howard ROCKER-2775
Info from Father Homes.

CHILD 2 - Deborah Gay ROCKER-2776
Info from Father Homes.

GLADYS L. TREADWAY
2815 HILLSIDE COURT
BETTENDORF, IA 52722-2915
Phone (319) 355-2095

// Apr 1995

Loretta Rucker
Rte 3
Carrollton, IL 62016

Dear Loretta,

I don't know if Esther House has ever mentioned me or not but I have been working on the Thompson family for many years and always stop to see Esther when I am in Kirksville. I last saw her in Nov 1994 and she was doing great. For a lady to be 92 in Nov. she does get around.

She had given me some information back in 1980 on her family and I thought it about time to update that info as it has been some years and sure there are changes.

We are third cousins one generation removed, which dosen't make us close cousins but are none the less.

I have enclosed a family group sheet if you would check it over and make any changes or additions it would be much appreciated. I would like info on your children, their marriages and any grandchildren there might be.

Also is your brother still living in MO? What is his mailing address? I need info on his family as well so want to write him also.

Thank you for your help, hoping to hear from you in the near future.

Sincerely,

GLADYS L. TERAMONAY
2815 HILLSIDE COURT
BETTENDORF, IA 52722-2915
Phone (319) 355-2095

Apr 1995

Loretta Rucker
Rte 3
Carrollton, IL 62016

Dear Loretta,

I don't know if Esther Bones has ever mentioned me or not but I have been working on the Thompson family for many years and always stop to see Esther when I am in Kirksville. I last saw her in Nov 1994 and she was doing great. For a lady to be 92 in Nov. she does get around.

She had given me some information back in 1980 on her family and I thought it about time to update that info as it has been some years and sure there are changes.

We are third cousins one generation removed, which doesn't make us close cousins but are none the less.

I have enclosed a family group sheet if you would check it over and make any changes or additions it would be much appreciated. I would like info on your children, their marriages and any grandchildren there might be.

Also is your brother still living in NC? What is his mailing address? I need info on his family as well so want to write him also.

Thank you for your help, hoping to hear from you in the near future.

Sincerely,

FAMILY GROUP RECORD-1002

HUSBAND John Walker COMPTON-2745

BORN: 2 Aug 1884 PLACE: ,Adair Co.,MO
CHR.: PLACE:
DIED: 30 Aug 1914 PLACE: ,,OR
BUR.: PLACE: ,,OR
MARR: 20 Sep 1905 PLACE: Kirksville,Adair Co.,MO
FATHER: Jeremiah Douglas COMPTON-2734 PARENTS' MRIN: 983
MOTHER: Alzada Sophi CLEM-2733

WIFE Louisa PERKINS-2779

BORN: PLACE:
CHR.: PLACE:
DIED: PLACE:
BUR.: PLACE:
FATHER:
MOTHER:

CHILDREN

1. NAME: Glen COMPTON-2780 md + 3 children
---- BORN: 1907 PLACE:
M CHR.: PLACE:
DIED: Aft 1984 PLACE: ,,OR
BUR.: PLACE:
SPOUSE:
MARR: PLACE:

2. NAME: Maybelle COMPTON-2781
---- BORN: PLACE:
F CHR.: PLACE:
DIED: Bef 1984 PLACE:
BUR.: PLACE:
SPOUSE:
MARR: PLACE:

3. NAME: Vivian COMPTON-2782
---- BORN: PLACE:
F CHR.: PLACE:
DIED: Aft 1984 PLACE: ,,OR
BUR.: PLACE:
SPOUSE:
MARR: PLACE:

4. NAME:
---- BORN: PLACE:
CHR.: PLACE:
DIED: PLACE:
BUR.: PLACE:
SPOUSE:
MARR: PLACE:

Gladys LaVon (Lowe) Treadway
2815 Hillside Court
Bettendorf, IA 52722-2915
C:\PAF\LOWE
Phone:(319) 355-2095

Relationship to:

Husband 2nd Cousin once removed

Wife _____ Date prepared: 9 Mar 1995

BUCHANAN John Walter CHAPTON-2745

BORN: 2 Sep 1924 PLACE: ,Adair Co,MO
CHR.: PLACE:
DIED: 30 Aug 1914 PLACE: ,,OK
BUR.: PLACE: ,,OK
MARR: 20 Aug 1945 PLACE: Kirtsville,Adair Co,MO
FATHER: Bertrand Douglas CHAPTON-2734 FLORIST' NOTE: 963
MOTHER: Alinda Sarah CLAR-2733

WIFE Louisa FRANKLIN-2749

BORN: PLACE:
CHR.: PLACE:
DIED: PLACE:
BUR.: PLACE:
FATHER:
MOTHER:

CHILDREN

1. M NAME: Glen CHAPTON-2750
BORN: PLACE:
CHR.: PLACE:
DIED: Aft 1964 PLACE: ,,OK
BUR.: PLACE:
SPOUSE:
MARR: PLACE:

2. F NAME: Ruphella CHAPTON-2751
BORN: PLACE:
CHR.: PLACE:
DIED: Bef 1924 PLACE:
BUR.: PLACE:
SPOUSE:
MARR: PLACE:

3. F NAME: Vivian CHAPTON-2752
BORN: PLACE:
CHR.: PLACE:
DIED: Aft 1941 PLACE: ,,OK
BUR.: PLACE:
SPOUSE:
MARR: PLACE:

4. NAME:
BORN: PLACE:
CHR.: PLACE:
DIED: PLACE:
BUR.: PLACE:
SPOUSE:
MARR: PLACE:

Gladys Lucia Ilene Stanley,
2415 Hilldale Court
Bellevue,WA 98122-2315
C:/FAM/DOC
Phone:(206) 325-2505

Relationship to:
Second Cousin once removed

Date prepared: 8 Dec 1995

FAMILY GROUP RECORD-1002
DOCUMENTATION

9 Mar 1995

HUSBAND	John Walker COMPTON-2745	Yr of Birth 1884
WIFE	Louisa PERKINS-2779	Yr of Birth

HUSBAND - John Walker COMPTON-2745

BIRTH: Info from Esther House. Esther gave me pictures of John , wife and family, no dates.

MARRIAGE: Recorded Kirksville, Adair Co. MO book 9 pg 387.

DEATH: Esther said died in Oregon, not place to date.

Had 3 children, two living after 1984 and one died before. Prob. Oregon.

WIFE - Louisa PERKINS-2779

Info from Esther House. Nothing known to date.

CHILD 1 - Glen COMPTON-2780

Info from Esther House. Living at 2230 Mettman Lane, N. Bend, OR 97459 in 1984 and had 3 children.

CHILD 2 - Maybelle COMPTON-2781

Info from Esther House. Maybelle had died before 1984, don't know of mg or children?

CHILD 3 - Vivian COMPTON-2782

Info from Esther House. Vivian was living in Oregon in 1984, nothing more to date.

FAMILY GROUP RECORD-1002
DOCUMENTATION

4 Mar 1995 Page 2 of 2

HUSBAND	John Walker CRAWFORD-2745	Yr of Birth 1884
WIFE	Louisa FERRING-2746	Yr of Birth

HUSBAND - John Walker CRAWFORD-2745
SOURCE: Info from father Home. Father gave me pictures of John , wife and family, no dates.

REFERENCE: Recorded Kirksville, Adair Co. MO book 4 pg 182.

DEATH: Father said died in Oregon, not place to date.

Had 2 children, two living after 1984 and one died before. Pres. Oregon.

WIFE - Louisa FERRING-2746
Info from Father Home. - Nothing known to date.

CHILD 1 - Glen CRAWFORD-2750
Info from Father Home. Living at 2250 Mattman Lane, N. Sand, CA 92250 in 1994 and had 3 children.

CHILD 2 - Marcello CRAWFORD-2751
Info from father Home. Marcella had died before 1984, don't know of any of children?

CHILD 3 - Vivian CRAWFORD-2752
Info from father Home. Vivian was living in Oregon in 1984, nothing more to date.

John W. Compton Louisa

John Compton Louisa Perkins Compton
1884 - 1914

Glen & Maybelle

Son of Alzada Clem Compton

Esther House has original

Rec 1977 Jane

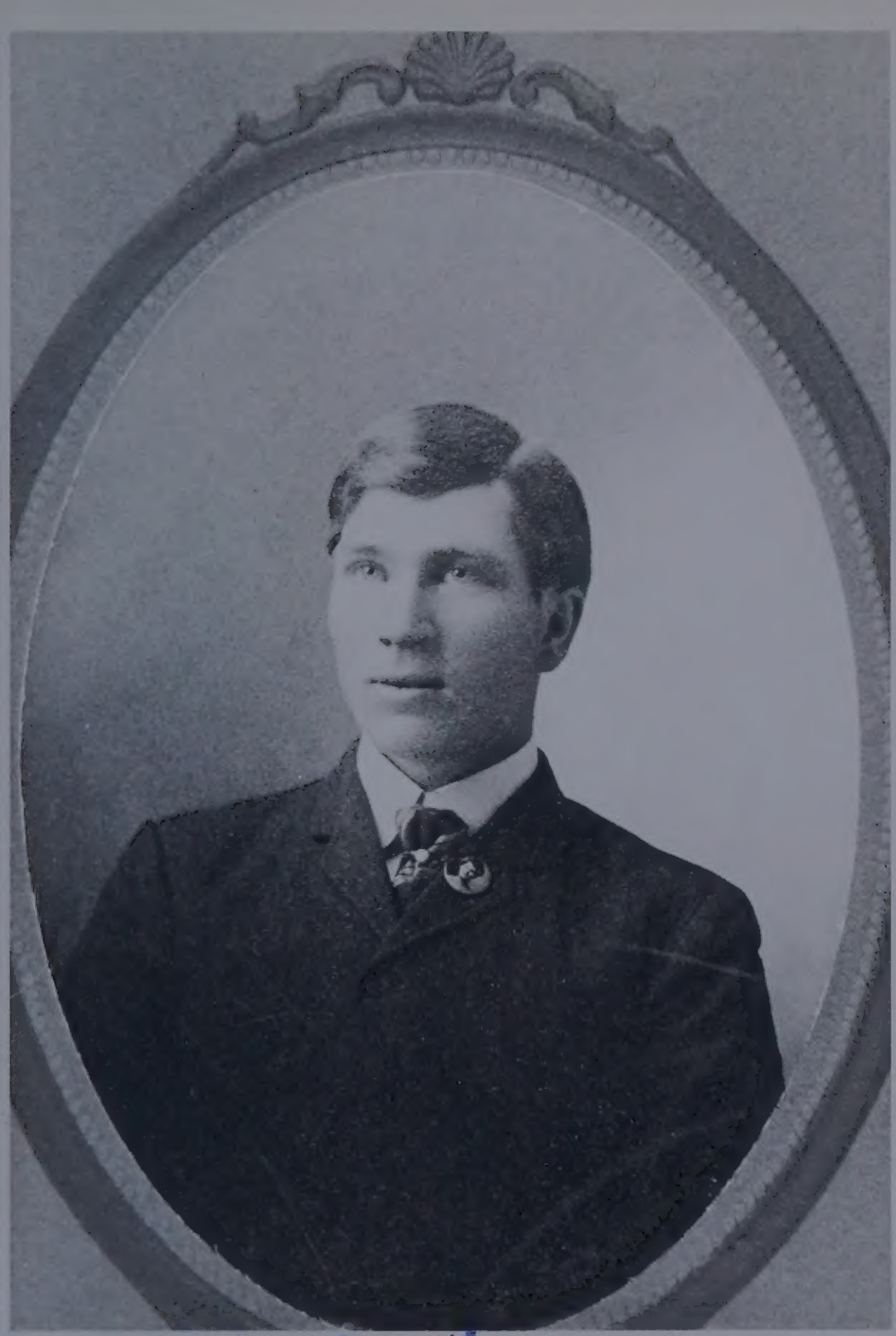

2 — John Bunton

John Compton 1884 - 1914
md Louisa Perkins 1905
Son of Jeremiah D Compton & Alyada Clem Compton.

Esther Hawa has original

Rec June 1977

Lorena Pickens Compton

Louisa Perkins Compton
m. John W Compton 1884 - 1914

Esther Hance has original

rec June 1977

Glen F. Compton

2230 Mettman Lane

North Bend Or 97459

(503 - 756-6592)

Letter 1 - Nov 15

Letter 2 - Nov 23

Sent pic of Glen + Lorraine
+ 2 children
+ Lorraine when
young

GLADYS L. TREADWAY
2815 HILLSIDE COURT
BETTENDORF, IA 52722-2915
Phone (319) 355-2095

23 Mar 1995

Glen F. Compton
2230 Mettman Lane
North Bend, OR 97459

Dear Glen,

I believe it was your granddaughter who called yesterday and said she would be out of town for week but would send me some information when she got back but had said you were interested in the picture I mentioned of your parents with you and your sister and it so happens I had an extra one so will send to you now and then after I get copies of the others in your fathers family can send them to you if you like. I have to get film and set up the camera and all to take copies of the others is why it will take longer.

Hope you enjoy the pictures.

Sincerely,

FAMILY GROUP RECORD-1003

HUSBAND Alfred ROGERS-2783

BORN: 13 Nov 1884 PLACE:
CHR.: PLACE:
DIED: May 1970 PLACE: ,,WA
BUR.: PLACE:
MARR: Jul 1912 PLACE:
FATHER:
MOTHER:

WIFE Ida Belle COMPTON-2746

BORN: 1 Dec 1886 PLACE: ,Adair Co.,MO
CHR.: PLACE:
DIED: May 1961 PLACE: ,,WA
BUR.: PLACE:
FATHER: Jeremiah Douglas COMPTON-2734
MOTHER: Alzada Sophi CLEM-2733

has other marriage(s)
PARENTS' MRIN: 983

CHILDREN

1. NAME: Virginia Marjory ROGERS?-2784
---- BORN: PLACE:
F CHR.: PLACE:
DIED: Aft 1984 PLACE: ,,WA
BUR.: PLACE:
SPOUSE: Harold L. TRAMBLAY-2786 MRIN: 1005
MARR: PLACE:

2. NAME:
---- BORN: PLACE:
CHR.: PLACE:
DIED: PLACE:
BUR.: PLACE:
SPOUSE:
MARR: PLACE:

3. NAME:
---- BORN: PLACE:
CHR.: PLACE:
DIED: PLACE:
BUR.: PLACE:
SPOUSE:
MARR: PLACE:

4. NAME:
---- BORN: PLACE:
CHR.: PLACE:
DIED: PLACE:
BUR.: PLACE:
SPOUSE:
MARR: PLACE:

Gladys LaVon (Lowe) Treadway
2815 Hillside Court
Bettendorf, IA 52722-2915
C:\PAF\LOWE
Phone:(319) 355-2095

Relationship to:

Husband_____

Wife 2nd Cousin once removed Date prepared: 9 Mar 1995

FAMILY GROUP RECORD-1003
DOCUMENTATION

HUSBAND	Alfred ROGERS-2783	Yr of Birth 1884
WIFE	Ida Belle COMPTON-2746	Yr of Birth 1886

HUSBAND - Alfred ROGERS-2783

Info from Esther House. Esther had nothing on him.

Did locate one Alfred Rogers that believe is this one from the Social Security Death index: b. 13 Nov 1884 and d. May 1970 WA Zip 99336. Which is Kennewick, WA and also Finley, WA.

Don't know if Alfred was father of Virginia or if Albert was?

WIFE - Ida Belle COMPTON-2746

Info from Esther House. Said she died in 1961 in WA, don't know where.

Md 1st to Albert ? and 2nd to Alfred Rogers in 1912. She had one daughter but don't know which is father.

Other marriages:

Albert ?UNKNOWN-2785 MRIN: 1004

CHILD 1 - Virginia Marjory ROGERS?-2784

Info from Esther House 1984 and said she was living at 302 E.N. St. Apt 1, Yakima, WA 98901 she was married and had a son and daughter.

Phone Disk of 1993 didn't have them listed.

FAMILY CARE RECORD-1003
DOGHERTY/ROGERS

FEMALE Alfred ROGERS-2783 Yr of Birth 1884
WIFE Ida Belle DOUGHTON-2784 Yr of Birth 1890

HUSBAND - Alfred ROGERS-2783
Info from Esther Rowe. Father had nothing on him.

Did locate one Alfred Rogers that believe is this one from the Social Security Death Index: b. 13 Sep 1884 and d. May 1970 VA. Zip 24236. Which is Kenansville, VA and also Pinley, WV.

Don't know if Alfred was father of Virginia or if Albert was?

WIFE - Ida Belle DOUGHTON-2784
Info from Esther Rowe. Said she died in 1941 in VA, don't know where.

Md 1st to Albert T and 2nd to Alfred Rogers in 1912. She had one daughter but don't know which is father.

Other marriages:

Albert JAMESON-2785 MRTH: 1904

CHILD 1 - Virginia Mercedes ROGERS-2786
Info from Esther Rowe 1991 and said she was living at 302 E.N. St. Apt 1, Wahiac, WA 98801. She was married and had a son and daughter.

Phone Dist of 1993 didn't have them listed.

Ida Belle Compton Rogers 1886 - 1959 60

Parents Alzada Clem Compton

Esther Horner has original

see June 1977

3- Ida Belle

Ida Belle Compton 1886 - 1959-60

FAMILY GROUP RECORD-1005

HUSBAND Harold L. TRAMBLAY-2786

BORN: PLACE:
CHR.: PLACE:
DIED: PLACE:
BUR.: PLACE:
MARR: PLACE:
FATHER:
MOTHER:

WIFE Virginia Marjory ROGERS?-2784

BORN: PLACE:
CHR.: PLACE:
DIED: Aft 1984 PLACE: ,,WA
BUR.: PLACE:
FATHER: Alfred ROGERS-2783 PARENTS' MRIN: 1003
MOTHER: Ida Belle COMPTON-2746

CHILDREN

1. NAME: (male) TRAMBLAY-2787
---- BORN: PLACE:
M CHR.: PLACE:
DIED: PLACE:
BUR.: PLACE:
SPOUSE:
MARR: PLACE:

2. NAME: (female) TRAMBLAY-2788
---- BORN: PLACE:
F CHR.: PLACE:
DIED: PLACE:
BUR.: PLACE:
SPOUSE:
MARR: PLACE:

3. NAME:
---- BORN: PLACE:
CHR.: PLACE:
DIED: PLACE:
BUR.: PLACE:
SPOUSE:
MARR: PLACE:

4. NAME:
---- BORN: PLACE:
CHR.: PLACE:
DIED: PLACE:
BUR.: PLACE:
SPOUSE:
MARR: PLACE:

Gladys LaVon (Lowe) Treadway
~~2815 Hillside Court~~
Bettendorf, IA 52722-~~2815~~
~~C:\PAF\LOWE~~
Phone:(~~319~~) 355-2095

Relationship to:

Husband_____

Wife_____

Date prepared: 9 Mar 1995

563

FAMILY GROUP RECORD-1005
DOCUMENTATION

9 Mar 1995

HUSBAND	Harold L. TRAMBLAY-2786	Yr of Birth
WIFE	Virginia Marjory ROGERS?-2784	Yr of Birth

HUSBAND - Harold L. TRAMBLAY-2786
Info from Esther House, nothing more to date. No one listed by that name in WA from Phone disk of 1993.

WIFE - Virginia Marjory ROGERS?-2784
Info from Esther House 1984 and said she was living at 302 E.N. St. Apt 1, Yakima, WA 98901 she was married and had a son and daughter.

Phone Disk of 1993 didn't have them listed.

CHILD 1 - (male) TRAMBLAY-2787
Info from Esther House.

CHILD 2 - (female) TRAMBLAY-2788
Info from Esther House.

FAMILY GROUP RECORD-1006

HUSBAND Vernon NORVAL-2789

BORN: 18 Oct 1897 PLACE:
CHR.: PLACE:
DIED: Dec 1984 PLACE: ,,OR
BUR.: PLACE:
MARR: 1 Apr 1922 PLACE:
FATHER:
MOTHER:

WIFE Mary Katherine COMPTON-2747

BORN: 11 Sep 1889 PLACE: ,Adair Co.,MO
CHR.: PLACE:
DIED: 22 Jan 1979 PLACE: ,,OR
BUR.: PLACE:
FATHER: Jeremiah Douglas COMPTON-2734
MOTHER: Alzada Sophi CLEM-2733

other marriages
PARENTS' MRIN: 983

CHILDREN

1. NAME: William "Billy" NORVAL?-2790
---- BORN: PLACE:
M CHR.: PLACE:
DIED: Aft 1984 PLACE: ,,OR
BUR.: PLACE:
SPOUSE: (female) ?UNKNOWN-2791 MRIN: 1007
MARR: PLACE:

2. NAME:
---- BORN: PLACE:
CHR.: PLACE:
DIED: PLACE:
BUR.: PLACE:
SPOUSE:
MARR: PLACE:

3. NAME:
---- BORN: PLACE:
CHR.: PLACE:
DIED: PLACE:
BUR.: PLACE:
SPOUSE:
MARR: PLACE:

4. NAME:
---- BORN: PLACE:
CHR.: PLACE:
DIED: PLACE:
BUR.: PLACE:
SPOUSE:
MARR: PLACE:

Gladys LaVon (Lowe) Treadway
2815 Hillside Court
Bettendorf, IA 52722-2915
C:\PAF\LOWE
Phone:(319) 355-2095

Relationship to:

Husband_____

Wife 2nd Cousin once removed Date prepared: 9 Mar 1995

FAMILY GROUP RECORD-1006
DOCUMENTATION

9 Mar 1995

HUSBAND	Vernon NORVAL-2789	Yr of Birth 1897
WIFE	Mary Katherine COMPTON-2747	Yr of Birth 1889

HUSBAND - Vernon NORVAL-2789

Info from Esther House. Gave me picture of Vernon, had no other info.

There was a son but don't know if Norval's son for sure.

There was a Vernon Norval listed in the Social Security Death Index that believe is this Vernon: b. 18 Oct 1897 d. Dec 1984 OR with Zip of 97208 OR. Didn't locate that zip but came close of 97207 which was Federal, OR. SS# 543-10-4482 OR.

WIFE - Mary Katherine COMPTON-2747

Info from Esther House. Gave me birth and death dates and picture of Mary & Vernon.

Mary was married 1st and divorced- no name given. She had one son Billy, but don't know which marriage he is from.

There was a Mary Norval listed in the Social Security Death Index that believe is her. B. 11 Sep 1889 and d. Jan 1979 in OR. Zip 19724 which is Chiloguin, Or. SS# 541-36-9203.

CHILD 1 - William "Billy" NORVAL?-2790

Info from Esther House, said was living 1984 at Box 336 Chiloquin, Or 97624 was married and divorced and had 3 children.

Don't know if from 2nd marriage or first.

Chiloquin is in Klamath Co. OR.

FAMILY GROUP RECORD-1000
DOCUMENTATION

HUSBAND	Vernon MORVAL-2790	M of Birth 1897
WIFE	Mary Katherine CONNOR-2747	M of Birth 1899

HUSBAND - Vernon MORVAL-2790
Info from Father Home. Gave no picture of Vernon, but no other info.

There was a son but don't know if Morval's son for sure.

There was a Vernon Morval listed in the Social Security Death Index that believe is this Vernon: b. 19 Oct 1897 d. Dec 1984 OR with zip of 97208 OR. Didn't locate that zip but came close of 97207 which was Portland, OR.

WIFE - Mary Katherine CONNOR-2747
Info from Father Home. Gave no birth and death date and pictures of Mary & Vernon.

Mary was married 1st and divorced- no name given. She had one son Billy, but don't know which marriage he is from.

There was a Mary Morval listed in the Social Security Death Index that believe is her. B. 21 Sep 1899 and d. Jan 1979 in OR. Zip 97224 which is Tigard, OR. SSN 541-36-5203.

CHILD 1 - William "Billy" MORVAL-2790
Info from Father Home, said was living 1984 at Rm Ste Chiloquin, OR when married and divorced and had 3 children.

Don't know if from 2nd marriage or first.

Chiloquin is in Klamath Co. OR.

Lt – M Adam

Mary Compton 1889 -
+
Vernon Norval

Dau of Alzada Clem Compton

Esther Hanna has original

Rec June 1977

FAMILY GROUP RECORD-1007

HUSBAND William "Billy" NORVAL?-2790

BORN: PLACE:
CHR.: PLACE:
DIED: Aft 1984 PLACE: ,,OR
BUR.: PLACE:
MARR: PLACE:
FATHER: Vernon NORVAL-2789 PARENTS' MRIN: 1006
MOTHER: Mary Katherine COMPTON-2747

WIFE (female) ?UNKNOWN-2791

BORN: PLACE:
CHR.: PLACE:
DIED: PLACE:
BUR.: PLACE:
FATHER:
MOTHER:

3 CHILDREN

1. NAME:
---- BORN: PLACE:
CHR.: PLACE:
DIED: PLACE:
BUR.: PLACE:
SPOUSE:
MARR: PLACE:

2. NAME:
---- BORN: PLACE:
CHR.: PLACE:
DIED: PLACE:
BUR.: PLACE:
SPOUSE:
MARR: PLACE:

3. NAME:
---- BORN: PLACE:
CHR.: PLACE:
DIED: PLACE:
BUR.: PLACE:
SPOUSE:
MARR: PLACE:

4. NAME:
---- BORN: PLACE:
CHR.: PLACE:
DIED: PLACE:
BUR.: PLACE:
SPOUSE:
MARR: PLACE:

Gladys LaVon (Lowe) Treadway
~~2815 Hillside Court~~
Bettendorf, IA 52722-~~2815~~
~~C: PAT LOWE~~
Phone: ~~(319)~~ 355-2095

Relationship to:

Husband 3rd Cousin

Wife

Date prepared: 9 Mar 1995

363

FAMILY GROUP RECORD-1007
DOCUMENTATION

9 Mar 1995

HUSBAND	William "Billy" NORVAL?-2790	Yr of Birth
WIFE	(female) ?UNKNOWN-2791	Yr of Birth

HUSBAND - William "Billy" NORVAL?-2790

Info from Esther House, said was living 1984 at Box 336 Chiloquin, Or 97624 was married and divorced and had 3 children.

Don't know if from 2nd marriage or first.

Chiloquin is in Klamath Co. OR.

WIFE - (female) ?UNKNOWN-2791

Nothing to date, but was divorced.

FAMILY GROUP RECORD-1009

HUSBAND Edward Linton MATTHEWS-2793

BORN: 1888 PLACE: Silver City,Grant Co.,NM
CHR.: PLACE:
DIED: 1918 PLACE: Modesto,,CA
BUR.: 1918 PLACE: Portland,Multnomah Co.,OR,Rose City cem.
MARR: 22 Jan 1912 PLACE: Eugene,Lane Co.,OR
FATHER: James MATTHEWS-3158 PARENTS' MRIN: 1154
MOTHER: Ada ?UNKNOWN-3159

WIFE Alice Sophi COMPTON-2748

BORN: 25 Nov 1891 PLACE: ,Adair Co.,MO
CHR.: PLACE:
DIED: 8 Jan 1977 PLACE: Astoria,Clatsop Co.,OR
BUR.: 1977 PLACE: Astoria,Clatsop Co.,OR,Oceanview cem. has other marriage(s)
FATHER: Jeremiah Douglas COMPTON-2734 PARENTS' MRIN: 983
MOTHER: Alzada Sophi CLEM-2733

CHILDREN

1. NAME: Eugene Lovis MATTHEWS-2794
---- BORN: 19 Mar 1913 PLACE: Portland,Multnomah Co.,OR
M CHR.: PLACE:
DIED: Aft 1995 PLACE: Astoria (li),,OR
BUR.: PLACE:
SPOUSE: Selma Victoria OLSEN-2795 MRIN: 1010
MARR: 7 Feb 1935 PLACE: Astoria,Clatsop Co.,OR

2. NAME:
---- BORN: PLACE:
CHR.: PLACE:
DIED: PLACE:
BUR.: PLACE:
SPOUSE:
MARR: PLACE:

3. NAME:
---- BORN: PLACE:
CHR.: PLACE:
DIED: PLACE:
BUR.: PLACE:
SPOUSE:
MARR: PLACE:

4. NAME:
---- BORN: PLACE:
CHR.: PLACE:
DIED: PLACE:
BUR.: PLACE:
SPOUSE:
MARR: PLACE:

Gladys LaVon (Lowe) Treadway
2815 Hillside Court
Bettendorf, IA 52722-2915
C:\PAF\LOWE
Phone:(319) 355-2095

Relationship to:

Husband_____

Wife 2nd Cousin once removed. Date prepared: 9 Apr 1995

FAMILY GROUP RECORD-1009
DOCUMENTATION

9 Apr 1995

HUSBAND	Edward Linton MATTHEWS-2793	Yr of Birth 1888
WIFE	Alice Sophi COMPTON-2748	Yr of Birth 1891

HUSBAND - Edward Linton MATTHEWS-2793

First info from Esther House 1980 then update info from son Eugene Matthews of Astoria, OR Mar 1995.

He died shortly after their marriage in 1912, son said d. 1918 and had one son. Father was James and mother Ada.

WIFE - Alice Sophi COMPTON-2748

First info from Esther House 1980. She said Alice's last husband died after she did. Alice was married 1-2 times and they died and once divorced then md last husband, not sure if husband Edward Matthews was 1st or 2nd but died shortly after married and they had one son.

Alice was at a nursing home in Astoria, Or when she died.

Update info on Alice from son Eugene Matthews, Astoria, OR Mar 1995. Not much more then allready had. Alice had been married more then twice, no info. Son Eugene didn't know any info on husband Mickey Shannon.

Other marriages:

Mickey SHANNON-2799 MRIN: 1011

CHILD 1 - Eugene Lovis MATTHEWS-2794

First info from Esther House in 1980 and he was living at 443 Chinook Ave, Astoria, OR 97103 in 1984 married and had one son and two daughters. Update info from Eugene Mar 1995 with some info on his family and addresses of his 3 children.

Called me on the phone 26 Mar 1995 and said he got my letter and would be sending me info I had asked for. He had lost his wife abt 3 yrs ago and his children were to see him that day from Portland and had gotten their info as well. He had just come back from a three week Cruise which he really enjoyed. He went around the south of US. Mexico, Costo Rica, Panama Canal, Columbia, Jamaica and Grand Caymen Islands then from Florida flew back to Oregon.

He has also taken cruses on the Princes Boats. He said next cruise to Europe, Rome, Athens and Istanbul.

He and his wife had spent time in Northern Europe so now he wants to see the southern part.

He had been in the fishing industry since school, now retired and loves to hunt and fish, as well as crusing.

HUSBAND	Edward Alsion MATTHEWS-2292	Jr of Birth 1890
WIFE	Alice Hyatt COMPTON-2293	Jr of Birth 1891

HUSBAND - Edward Alsion MATTHEWS-2292

First info from father Bonne 1960 when update info a from Eugene Matthews of Astoria, OR Mar 1965.

He died shortly after their marriage in 1912, son said d. 1918 and had one son. Father was Frank and mother Ida.

WIFE - Alice Hyatt COMPTON-2293

First info from father Bonne 1960. She said Alice's last husband died after she died. Alice was married 1-2 times and they died and once divorced then md last husband, not sure if husband Edward Matthews was 1st or 2nd but died shortly after married and they had one son.

Alice was at a nursing home in Astoria, OR when she died.

Update info on Alice from son Eugene Matthews, Astoria, OR Mar 1975. Not much more than already had. Alice had been married more than twice, no info. Son Eugene didn't know any info on husband Mickey Shannon.

Other marriages:

Mickey SHANNON-2295 MONE: 1011

CHILD 1 - Eugene Lewis MATTHEWS-2294

First info from father Bonne in 1960 and he was living at 443 Commercial Ave, Astoria, OR 97103 in 1964 married and had one son and two daughters. Update info from Eugene Mar 1975 with more info on his family and addresses of his 3 children.

Called me on the phone 26 Mar 1975 and said he got my letter and would be reading my info I had asked for. He had lost his wife abt 3 yrs ago and his children were to see him that day from Portland and had gotten their info as well. He had just come back from a three week cruise which he really enjoyed. He went around the south of US. Mexico, Costa Rica, Panama Canal, Colombia, Jamaica and Grand Cayman Islands then from Florida flew back to Oregon.

He has also taken cruises on the Princess Boats. He said next cruise to Europe, Rome, Athens and Istanbul.

He and his wife had spent time in Northern Europe so she be able to see the southern part.

He had been in the fishing industry since school, was retired and liked to hunt and fish, as well as cruising.

5 - Alice

Alice Compton 1891-

Li Oregon.

dau of Algada Clem Compton

Esther Hause has original

rec 1977 June

Alice Compton Mathews 1891-

Li oregon

Esther Hans has original

rec June 1977

? alice Compton Mathews 1891 -
md 1912
parents Jeremiah & Alzada Clem Compton

Esther Hanna has original

rec June 1977

FAMILY GROUP RECORD-1010

HUSBAND Eugene Lovis MATTHEWS-2794

BORN: 19 Mar 1913 PLACE: Portland,Multnomah Co.,OR
CHR.: PLACE:
DIED: Aft 1995 PLACE: Astoria (li),,OR
BUR.: PLACE:
MARR: 7 Feb 1935 PLACE: Astoria,Clatsop Co.,OR
FATHER: Edward Linton MATTHEWS-2793 PARENTS' MRIN: 1009
MOTHER: Alice Sophi COMPTON-2748

WIFE Selma Victoria OLSEN-2795

BORN: 7 Jun 1913 PLACE: Clatskanie,Columbia Co.,OR
CHR.: PLACE:
DIED: 25 Apr 1992 PLACE: Astoria,Clatsop Co.,OR
BUR.: Apr 1992 PLACE: Astoria,Clatsop Co.,OR,Oceanview cem.
FATHER: Olaf Casper OLSEN-3174 PARENTS' MRIN: 1165
MOTHER: Hilma ?UNKNOWN-3175

CHILDREN

1. NAME: Patricia MATTHEWS-2796
---- BORN: Sep 1935 PLACE: Astoria,Clatsop Co.,OR
F CHR.: PLACE:
DIED: PLACE:
BUR.: PLACE:
SPOUSE: Larry DEANE-3160 MRIN: 1155
MARR: PLACE: Portland,Multnomah Co.,OR

2. NAME: Joan MATTHEWS-2797
---- BORN: 6 Apr 1937 PLACE: Astoria,Clatsop Co.,OR
F CHR.: PLACE:
DIED: PLACE:
BUR.: PLACE:
SPOUSE: William MILLER-3161 MRIN: 1156
MARR: PLACE: Portland,Multnomah Co.,OR

3. NAME: Richard E. MATTHEWS-2798
---- BORN: 11 Apr 1940 PLACE: Astoria,Clatsop Co.,OR
M CHR.: PLACE:
DIED: PLACE:
BUR.: PLACE:
SPOUSE: Dianne ?UNKNOWN-3162 MRIN: 1157
MARR: PLACE:

4. NAME:
---- BORN: PLACE:
CHR.: PLACE:
DIED: PLACE:
BUR.: PLACE:
SPOUSE:
MARR: PLACE:

Gladys LaVon (Lowe) Treadway
2815 ~~Hillside Court~~
Bettendorf, IA 52722-2815
C: ~~PAT LOWE~~
Phone:(319) 355-2095

Relationship to:

Husband 3rd Cousin

Wife

Date prepared: 9 Apr 1995

563

FAMILY GROUP RECORD-1010
DOCUMENTATION

HUSBAND	Eugene Lovis MATTHEWS-2794	Yr of Birth 1913
WIFE	Selma Victoria OLSEN-2795	Yr of Birth 1913

HUSBAND - Eugene Lovis MATTHEWS-2794

First info from Esther House in 1980 and he was living at 443 Chinook Ave, Astoria, OR 97103 in 1984 married and had one son and two daughters.
Update info from Eugene Mar 1995 with some info on his family and addresses of his 3 children.
Res: 443 chinook st, astoria, OR 97103 5709
Called me on the phone 26 Mar 1995 and said he got my letter and would be sending me info I had asked for. He had lost his wife abt 3 yrs ago and his children were to see him that day from Portland and had gotten their info as well. He had just come back from a three week Cruise which he really enjoyed. He went around the south of US. Mexico, Costo Rica, Panama Canal, Columbia, Jamaica and Grand Caymen Islands then from Florida flew back to Oregon.

He has also taken cruses on the Princes Boats. He said next cruise to Europe, Rome, Athens and Istanbul.

He and his wife had spent time in Northern Europe so now he wants to see the southern part.

He had been in the fishing industry since school, now retired and loves to hunt and fish, as well as crusing.

WIFE - Selma Victoria OLSEN-2795

First info from Esther House, only had her name, 1980. Then Eugene updated info with dates Mar 1995.

CHILD 1 - Patricia MATTHEWS-2796

Update on Patricia from father Eugene, Mar 1995 with address.

RES: 5542 S.W. Downes View Ct, Portland, OR 97221

CHILD 2 - Joan MATTHEWS-2797

Update on Joan from father Eugene, Mar 1995 with address.

RES: N.W. 9007 Wood Roseloop, Portland, OR 97229

CHILD 3 - Richard E. MATTHEWS-2798

Update on Richard from father Eugene, Mar 1995 with address. Phone # from phone disk, #503 325-6012.

RES: Rte 3, Box 115, Astoria, OR 97103

FAMILY GROUP RECORD-1010
DOCUMENTATION

[illegible] Apr 1995 Page 2 - of 2

[illegible] Eugene Louis MATTHEWS-2791 Br of birth [illegible]
[illegible] Helen Victoria CRITE-2795 Br of birth [illegible]

[illegible] - Eugene Louis MATTHEWS-2791
First info from father Eugene in 1980 and he was living at 412 Cannon Ave, Astoria, OR 97103 in 1984 married and had one son and two daughters.
Update info from Eugene Apr 1995 with some info on his family and addresses of his 3 children.

Called me on the phone 26 Apr 1995 and said he was my father and would be sending me info I had asked for. He had lost his wife six 1 yrs ago and his children were to see him that day from Portland and had gotten their info as well. He had just come back from a three week cruise which he really enjoyed. He went around the south of US, Mexico, Costa Rica, Panama Canal, Columbia, Jamaica and Grand Cayman Islands then from Florida flew back to Oregon.

He has also taken trains on the Princess Boats. He said next cruise to Europe, Rome, Athens and Istanbul.

He and his wife had spent time in Northern Europe so you in wants to see the southern part.

He had been in the fishing industry since school, was retired and loves to hunt and fish, as well as cruising.

[illegible] - Helen Victoria CRITE-2795
First info from father Eugene, only had her name, 1980. Then Eugene updated info with dates Apr 1995.

[illegible] 1 - Patricia MATTHEWS-2796
Update on Patricia from father Eugene, Apr 1995 with address.

RES: 5542 S.W. Dosses View Ct, Portland, OR 97221

[illegible] 2 - John MATTHEWS-2797
Update on John from father Eugene, Apr 1995 with address.

RES: N.W. Wood Hoselcop, Portland, OR 97229

[illegible] 3 - Richard E. MATTHEWS-2798
Update on Richard from father Eugene, Apr 1995 with address. Phone & from phone disk, (503) 325-6013.

RES: Rte 3, Box 115, Astoria, OR 97103

Deane, 495

GLADYS L. TREADWAY
2815 HILLSIDE COURT
BETTENDORF, IA 52722-2915
Phone (319) 355-2095

12 Apr 1995

Patricia Deane
5542 S.W. Downes View Ct.
Portland, OR 97221

Dear Patricia,

I received your address from your father when he sent me info on his family. He didn't send any info on your family and so thought I would write you in hopes you could send me info on your husband and any children you may have.

I have been working on my family history for many years and Esther House of Kirksville, MO had given me some info on her family back in 1980 so thought I had better get a little more updated then that.

I have enclosed a family group sheet if you would complete it and make any corrections and mail back to me I would really appreciate it.

Matthew 3, 4 85

GLADYS L. TREADWAY
2815 HILLSIDE COURT
BETTENDORF, IA 52722-2915
Phone (319) 355-2095

12 Apr 1995

Richard Matthews
Rte 3 Box 115
Astoria, OR 97103

Dear Richard,

I received your address from your father when he sent me info on his family. He didn't send any info on your family and so thought I would write you in hopes you could send me info on your husband and any children you may have, same on grandchildren.

I have been working on my family history for many years and Esther House of Kirksville, MO had given me some info on her family back in 1980 so thought I had better get a little more updated then that.

I have enclosed a family group sheet if you would complete it and make any corrections and mail back to me I would really appreciate it.

Sincerely,

Miller 3. 485

GLADYS L. TREADWAY
2815 HILLSIDE COURT
BETTENDORF, IA 52722-2915
Phone (319) 355-2095

12 Apr 1995

Joan Miller
N.W. 9007 Wood Roseloop
Portland, OR 97229

Dear Joan,

I received your address from your father when he sent me info on his family. He didn't send any info on your family and so thought I would write you in hopes you could send me info on your husband and any children you may have, same on grandchildren.

I have been working on my family history for many years and Esther House of Kirksville, MO had given me some info on her family back in 1980 so thought I had better get a little more updated then that.

I have enclosed a family group sheet if you would complete it and make any corrections and mail back to me I would really appreciate it.

Sincerely,

Family Group Record- 1012

Husband **Byrd DANIELS-2800**

Born	25 Dec 1889	Place	Adair Co. MO
Christened		Place	
Died	26 Feb 1955	Place	Kirksville, Adair Co., MO
Buried	2 Mar 1955	Place	, Adair Co., MO, Pratt cem.
Married	24 Dec 1916	Place	Kirksville, Adair Co., MO
Husband's father	William DANIELS-6794		MRIN: 2427
Husband's mother	Amanda ?UNKNOWN-6795		

Wife **Jessie Lavena COMPTON-2749**

Born	9 Oct 1894	Place	, Adair Co., MO
Christened		Place	
Died	7 Sep 1980	Place	Kirksville, Adair Co., MO
Buried	9 Sep 1980	Place	, Adair Co., MO, Pratt cem.
Wife's father	Jeremiah "Jerry" Douglas COMPTON-2734		MRIN: 983
Wife's mother	Alzada Sophi CLEM-2733		

Children List each child in order of birth.

1 F **Geneva Eileen DANIELS-2801**

Born	8 Aug 1918	Place	, Adair Co., MO
Christened		Place	
Died	Aft 1984	Place	, CA
Buried		Place	
Spouse	Eugene ENSIGN-2809		MRIN: 1013
Married		Place	

2 M **Duane Aldo DANIELS-2802**

Born	31 Mar 1920	Place	, Adair Co., MO
Christened		Place	
Died	2 Jun 1970	Place	
Buried		Place	
Spouse	Nona "Garnet" PEAVLER-2819		MRIN: 1016
Married	3 May 1941	Place	Canton, MO

3 M **Jack Lyle DANIELS-2803**

Born	8 Oct 1921	Place	, Adair Co., MO
Christened		Place	
Died	14 Jun 1979	Place	Morris, Grundy Co., IL
Buried		Place	
Spouse	Bettina Iola MYERS-2824		MRIN: 1018
Married	17 May 1946	Place	

Prepared by	Gladys LaVon (Lowe) Treadway	Address	2815 Hillside Court
Phone	(563) 355-2095		Bettendorf, IA 52722-2915
E-mail address	gltreadway@juno.com		
Date prepared	24 Oct 2006		wife 2nd cousin once removed

Family Group Record- 1012

Husband **Byrd DANIELS-2800**

Wife **Jessie Lavena COMPTON-2749**

Children List each child in order of birth.

4 M **Loren Dale DANIELS-2804**

Born	19 Feb 1923	Place	, Adair Co., MO
Christened		Place	
Died	5 Apr 1977	Place	, CA
Buried		Place	, CO
Spouse	Eleanor Jean MARTIN-2825		MRIN: 1019
Married		Place	

5 F **Donna Lee DANIELS-2805**

Born	14 Aug 1924	Place	, Adair Co., MO
Christened		Place	
Died	11 May 1986	Place	, MO
Buried		Place	
Spouse	Roscoe Freeman WRIGHT-2828		MRIN: 1021
Married		Place	

6 F **Marjorie A. DANIELS-2806**

Born	14 Jan 1927	Place	, Adair Co., MO
Christened		Place	
Died		Place	
Buried		Place	
Spouse	Harry Franklin SMOYER-2837		MRIN: 1024
Married		Place	

7 M **Cecil Dean DANIELS-2807**

Born	10 Jul 1929	Place	, Adair Co., MO
Christened		Place	
Died	Aft 1995	Place	, IN
Buried		Place	
Spouse	Doraine Irene HESSEL-2857		MRIN: 1030
Married		Place	

8 M **Norman Ellis DANIELS-2808**

Born	19 Jul 1931	Place	LaPlata, Macon Co., MO
Christened		Place	
Died	26 Nov 1985	Place	Salem, OH
Buried		Place	
Spouse	Shriley Maurine MC GRATH-2867		MRIN: 1035
Married	25 Jun 1954	Place	Kirksville, Adair Co., MO

Notes

HUSBAND - Byrd DANIELS-2800

BIRTH: Info from cemetery records of Pratt cem. Buried in Row 3-E #30. Also complete date from daughter Marjorie Daniels, 1995.

MARRIAGE: Prob. recorded Kirksville, Adair Co. MO.

DEATH: Info from cemetery records of Pratt cem. Which is located south of Pure Air (Walnut Twp?) maybe. Complete

Family Group Record- 1012

Husband **Byrd DANIELS-2800**

Wife **Jessie Lavena COMPTON-2749**

Notes

HUSBAND - Byrd DANIELS-2800 (Continued)

DEATH: Info from cemetery records of Pratt cem. Which is located south of Pure Air (Walnut Twp?) maybe. Complete date from daughter, Marjorie Daniels 1995.

1910 Adair Co. Liberty Twp pg 116 56/57: William Daniels 73 md 2= 37 IL-TN-IN, Amanda 63 md 2-37 8-8 child IN-IN-KY, son age 23 MO, Bird 20 Mo son

WIFE - Jessie Lavena COMPTON-2749

BIRTH: Esther House 1980, Daughter Marjorie Daniels 1995.

MARRIAGE: Info from Esther House, also recorded Adair Co. MO. She had 8 children.

DEATH: Info from Esther House and obit from Kirksville Daily Express 8 Sep 1980: "Mrs Jessie L. Daniels-- Mrs Jessie L. Daniels, 85 of Kirksville, died Sunday afternoon Sept 7, 1980 at 4 oclock in a Kirksville hospital where she had been a patient since Aug 20, before entering the hospital she had been a patient at Adair Co. nursing home since June 17. The daughter of Jeramiah and Alzada Clemar (actually Clem) Compton she was born Oct 9, 1894 in Adair Co. On Dec 24, 1916 she was married to Byrd Daniels who preceded her in death. also preceding her in death were 3 sons, Duane, Jack and Dale Daniels. Surviving are 3 daughters, Mrs Gene (Geneva) Ensign of Ventura, Calif, Mrs Harry (Marjorie) Smoyer of Rt 2 Kirksville and Mrs Roscoe (Donna) Wright of Rt 1 Greentop, 2 sons Dean Daniels of Michigan city, INd and Norman Daniels of Salem, Ohio; one brother Clyde Compton of Sacramento, Calif, one sister Thelma Singer of Elmhurst, Ill. 18 grandchildren and 23 great grandchildren.

Mrs Daniels was a long time resident of Kirksville and had been employed at Laughlin Hospital for several years before her retirement.

She was a member of the First Christian Church of Kirksville. She was also a member of Anchor Rebecka Lodge 44, Order of Eastern Star Chapter 184, White Shrine of Jerusalem #4, Daughters of the American Revolution and WPFA.

Funeral services wil lbe held Tuesday morning 9 Sep 1980 at 10:30 in the Chapel of Foster-Fohn Memorial Home. The Rev Walter Simpson pastor of the First Christian church will conduct the services. Burial wil lbe in the Pratt cemetery west of Kirksville. Pallbearers wil lbe her grandsons, Larry Smoyer, Roy Wright, Jerry Wright, Scott Daniels and Allen Daniels."

Husband is buried in Pratt cem in Row 3-E #30 and the cem. was read before Jessie died so she is probably buried next to him.

Did received info from daughter Marjorie Daniels who listed Jessies death date as 17 Sep 1980 but obit confirms it was 7 Sept.

Vivian Vice Wright sent me copies from the Compton bible records that listed Jesse born 9 Oct 1894 and marriage of Jessie to Byrd Daniels 24 Dec 1916. Another bible record listed Jessie L. b. 9 Oct 1894. Dates the same but name changes. (Sep 2006) She also sent info that Jessie was school teacher from 1914 to 1917 at least, and also info on births and names of her children.
She also sent a copy of her funeral services from funeral home as well as one for her husband Byrd Daniels.

CHILD 1 - Geneva Eileen DANIELS-2801

Info from Esther House. Geneva living at 306 Colusa Ave, Ventura, CA 93003 in 1980 and Ventura, CA in 1984 according to obit of mother. Married and had 2 children.

Was one Geneva in Camarillo, CA and received letter from Marjorie Smoyer of Kirksville, MO and she said that is where she is living now.

Geneva Ensign, 360 Capistione Ct., Camarillo, CA 93010.

Family Group Record- 1012

Husband: **Boyd DANIELS-2600**

Wife: **Jessie Lawana CONGDON-2749**

Marriage:

Husband: **Boyd DANIELS-2600** (Continued)

BURIAL: Info from cemetery records of Rhett cem. Which is located south of Rye Air (Wilson Twp?) nearby. Complete data from daughter, Marjorie Daniels, 1988.

1910 Adair Co. Liberty Twp pg 11B SD/97: William Daniels 29 m2 2= 37 Il-TN-IN, farmer's 52 m2 2-37 9-8 child 1M-MX, son age 23 MO, Bnd 20 Mo son

Wife: **Jessie Lawana CONGDON-2749**

BIRTH: Center (Iowa 1860, Daughter Marjorie Daniels 1909.

MARRIAGE: Info from Esther Hearne, also recorded Adair Co. MO. She had 8 children.

DEATH: Info from Esther House and obit from Kirksville Daily Express 8 Sep 1960: "Mrs Jessie L. Daniels— Mrs Jessie L. Daniels, 85 of Kirksville, died Sunday afternoon Sept 7, 1960 at a nursing home in a Kirksville hospital where she had been a patient since Aug 20. Before entering the hospital she had been a patient at Adair Co. nursing home since June 17. The daughter of Jeremiah and Alice Denton (actually Clem) Congdon she was born Oct 8, 1874 in Adair Co. On Dec 24, 1892 she was married to Boyd Daniels who preceded her in death. Also preceding her in death were 3 sons, Dennis, Jack and Dale Daniels. Surviving are 3 daughters, Mrs Gene (Dorothy) Elliott of Vandalia, Calif, Mrs Harry (Marjorie) Sharpe of Rt 2 Kirksville and Mrs Francis (Dorothy) Waybright of Ia 1 Grandson, 2 sons Dean Daniels of Michigan city, Ind and Norman Daniels of Salem, Ohio, one brother Clyde Congdon of Sacramento, Calif, one sister Thelma Singer of Gallatin, Mo, 18 grandchildren and 22 great-grandchildren.

Mrs Daniels was a long time resident of Kirksville and had been employed at Laughlin Hospital for several years before her retirement.

She was a member of the First Christian Church of Kirksville. She was also a member of Kirksville Lodge #4, Order of Eastern Star Chapter 164, Witch Shrine of Jamesdale #4, Daughters of the Amazons Jamesdale and WRC.

Funeral services will be held Tuesday morning 9 Sep 1960 at 10:30 in the Chapel of Rodgers-Fohn Memorial Home. The Rev Walter Simpson pastor of the First Christian church will conduct the services. Burial will be in the Hill cemetery west of Kirksville. Pallbearers will be her grandsons, Larry Sharpe, Roy Wright, Jerry Wright, Scott Dennis and Allan Daniels."

Husband is buried in Rhett cem in Iowa 7-6 x 10 and the cem. was read before Jessie died so she is probably buried next to him.

Did received info from daughter Marjorie Daniels who listed Jessie death date as 12 Sep 1960 but obit contains a year 2 later.

Wives Vice Wright sent me copies from the Correction bible records that listed Jessie born 8 Oct 1874 and marriage of Jessie to Boyd Daniels 24 Dec 1892. Another bible record listed birth L. 9 Oct 1874. Bibles the same old name changes. (Sep 2003) She also sent info that Jessie was across the river from. Lived in 1917 at Ward, and daughter in Kirksville and owners of her children.

She also sent a copy of her funeral services from Funeral home as well as one for her husband Boyd Daniels.

Children: 1 - **Dennis Glenn DANIELS-2751**

Info from Esther House. Dennis living at 308 Tulane Ave, Ventura, CA 93003 in 1996 and Ventura, CA in 1998 according to dad at wedding. Married and had 2 children.

Was no longer in Camarillo, CA and moved back from Lagunit Beach area of Kansas, MO and did not find a wife since his 2 first one.

Spouse: **Dorothy Ann Gaylorne-11, Camarillo, CA 93010**

Family Group Record- 1012

Husband **Byrd DANIELS-2800**

Wife **Jessie Lavena COMPTON-2749**

Notes

CHILD 2 - Duane Aldo DANIELS-2802

Info from Esther House. Duane's wife Garnett was living at Box 64, Mazon, IL 60444 in 1980. Duane and Garnett had two children.

Soc Sec Death Index had one Duane Daniels that had same dates as Esther had given me. b. 31 Mar 1920 and died 2 Jun 1970 but no zip code so don't know where benefit was sent. From Railroad. SS#710-18-9707. Would prob. check IL first.

Marjorie Smoyer listed death date of Duane as 21 June, where as SS listed 2 Jun don't known where though. Wife was living in Greentop, MO.

Received letter from Mary Lee Dickison, dau and she said her mother Garnet was living in Queen City, MO and also said her father died 2 Jun 1970, but not where. Letter postmarked Novinger, MO Jul 1995. No return address.

CHILD 3 - Jack Lyle DANIELS-2803

Info from Esther House. Jacks wife Bettina was living at 905 E. Washington, Morris, Il 60450 in 1980. They had no children.

Soc Sec Death Index had one Jack Daniels with same birth and death date Esther had given me. B. 8 Oct 1921 d. Jan 1979 and death benefit was sent to zip 60450 which is Morris, IL. SS#490-18-6155.

CHILD 4 - Loren Dale DANIELS-2804

Info from Esther House. Leon was said to have died in CA and buried in CO. his wife died in the 1960's in Colorado, which is why Leon was buried there. They had one son.

NO Soc Sec Death Index listing for Leon in CA. that fit.

Marjorie Smoyer said his name was Loren Dale Daniels.

Info from Jessie Compton on record of her children: Loren Dale 19 Feb 1923. Other sources listed JAn 19, 1923.

CHILD 5 - Donna Lee DANIELS-2805

Info from Esther House. Donna and husband living at Rt 1 Greentop, MO 63546 in 1980 and 1984.

Marjorie Smoyer said she died 11 May 1986. Said if her husband didn't answer wrtie to Vivan & Roy Lee Wright, Sandwich, IL.

CHILD 6 - Marjorie A. DANIELS-2806

Info from Esther House. Marjorie & husband living at Rt 2 Greentop, MO 63546 in 1980 and 1984. They had 5 children.

Wrote to Marjorie A. Smoyer, Rte 2 Box 31 Kirksville, MO 63501 and received forms back Mar 1995. Had completed some info I didn't have but not complete dates and places. Sent mg info on some of her children and grandchildren. The A. in Marjories name is just an initial.

She also sent birth and death dates of parents and some info on her brothers and sisters.

Family Group Record - 1012

Husband: Boyd MANDELS-2900

Wife: Jessie Lavinia CLIMPTON-2749

Marr:

CHILD 1 — Brian Allen DANIELS-2903

Birth from Father House. Daniels with Clinton was living at Box 94, Moser, IL. born in 1900. Dakota and Clinton had two children.

Sec Sec Death Index had one Clarence Daniels that had since been no longer had given no. IL 11 Mar 1920 and died 2 Jun 1970 but no zip code so don't know where Darrell was born. From Railroad. SS#:210-18-9702. Would prob check IL first.

Marriage Search listed death date of Dakota as 21 June, which is 93 listed 2 Jun don't know where though. Wife was living in Evanston, MO.

Received letter from Mary Lee Dickson, she and Al's son for mother Clinton was living in Ocean City, MD and also said her father died 2 Jun 1970. Did not where. Letter postmarked Monroe, MO Jul 1993. No death address.

CHILD 2 — Jack Lee DANIELS-2903

Birth from Father House. Jack with Jessie was living at Box 2, Wheatfield, Morris, IL 60450 in 1900. They had no children.

Sec Sec Death Index had one Jack Daniels with same Born and death date Father had given no. IL 2 Oct 1921 & Jan 1979 and been recently last year living 60450 which is Morris, IL. SS#:490-18-6255.

CHILD 4 — Loren Dale DANIELS-2904

Birth from Father House. Loren was said to have died in CA and buried in CO. his wife died in the 1980's in Colorado, which is why Loren was buried there. They had one son.

MD Sec Sec Death Index living for Loren in CA. true IL.

Marriage Search said his name was Loren Dale Daniels.

Info from Jessie Climpton on record of her children. Loren Dale 15 Feb 1923. Date unknown found Jan 18, 1919

CHILD 5 — Donna Lee DANIELS-2905

Birth from Father House. Donna and husband lived at 20 X Greenway, MO 63540 in 1940 and 1950.

Marriage Search said she died 11 May 1986. Said if her husband died 7 years later only to when 8 May 1ce Wright, Sandwich, IL.

CHILD 6 — Marjorie A. DANIELS-2906

Birth from Father House. Marjorie A Hubbard living at 11 X Greenway, MO 63540 in 1940 and 1950. They had 3 children.

Which is Marjorie A. Schoyer, Rte 2 Box 31 Kirkwood, MO 63301 and deceased Some said the 1980s. Has correspondence with Lisa and her mother Clarence Dora and Gordon. Sent no info on some of her children was given above. Rte A. is that's no more is just an error.

She did live in Iowa and death dates of parents and some info on her siblings are above.

Family Group Record- 1012

Husband **Byrd DANIELS-2800**

Wife **Jessie Lavena COMPTON-2749**

Notes

CHILD 7 - Cecil Dean DANIELS-2807

Info from Esther House. Cecil Dean living in Michigan City, IN in 1980 and 1984. They had 4 children.

Marjorie Smoyer listed address as 461 Romin Ave, Michigan city, IN 46360 -1995

CHILD 8 - Norman Ellis DANIELS-2808

Info from Esther House. Norman living in Salem, OH in 1980 & 1984. They had 3 children.

Update from daughter Byrdette Jul 1995.

Info from the Soc. Sec. Death Index did list one Norman Daniels with same birth date and this Norman 19 Jul 1931 with a death date of Nov 1985 but no zip code so don't know where death benefits were sent. SS#492-34-6891.

Marjorie Smoyer said Norman died 26 Nov 1985. Wife Shirley living in Salem, OH 1995.

OBITUARY OF JESSIE L. DANIELS KIRKSVILLE DAILY EXPRESS 8 Sept 1980

researched Columbia Mo. Oct 1984

MRS JESSIE L. DANIELS

Mrs Jessie L. Daniels, 85 of Kirksville, died Sunday afternoon Sept 7, 1980 at 4 oclock in a Kirksville hospital where she had been a patient since Aug 20, before entering the hosptial she had been a patient at Adair Co. nursing home since June 17. The daughter of Jeramiah and Alzada ~~Gilmar~~ Gilmar (Glen) Compton she was born Oct 9, 1894 in Adair Co. Ond Dec 24, 1916 she was married to Byrd Daniels who preceded her in death. Also preceding her in death were 3 sons, Duane, Jack and Dale Daniels.

Surviving are 3 daughters, Mrs Gene (Geneva) Ensign of Ventura, Calif, Mrs Harry (Marjorie) Smoyer of Rt 2 Kirksville and Mrs Roscoe (Donna) Wright of Rt 1 Greentop, 2 sons Dean Daniels of Michigan City, Ind. and Norman Daniels of Salem, Ohio; 1 brother Clyde Compton of Sacramento, Calif, 1 sister Thelma Singer of Elmhurst, Ill. 18 grandchildren and 23 great grandchildren.

Mrs Daniels was a long time resident of Kirksville and had been employed at Laughlin Hospital for several years before her retirement.

She was a member of the First Christian Church of Kirksville. She was also a member of Anchor Rebecka Lodge 44, Order of Eastern Star Chapter 184, White Shrine of Jerusalem #4, Dau of the American Revulation and WPFA.

Funeral services will be held Tuesday morning 9 Sept, 1980 at 10:30 in the Chapel of Foster-Fohn Memorial Home. The Rev Walter Simpson Pastor of the First Christian Church will conduct the services. Burial will be in the Pratt cemetery west of Kirksville. Pallbearers will be her grandsons, Larry Smoyer, Roy Wright, Jerry Wright, Scott Daniels and Allen Daniels.

OBITUARY OF JESSIE L. DANIELS KIRKSVILLE DAILY EXPRESS 8 Sept 1980

reserved Columbia Mo. Oct 1984

MRS JESSIE L. DANIELS

Mrs Jessie L. Daniels, 85 of Kirksville, died Sunday afternoon Sept 7, 1980 at 4 oclock in a Kirksville hospital where she had been a patient since Aug 20, before entering the hospital she had been a patient at Adair Co. nursing home since June 17. The daughter of Jeremiah and Alzada Gamer Compton she was born Oct 9, 1894 in Adair Co. Ond Dec 24, 1916 she was married to Byrd Daniels who preceded her in death. Also preceeding her in death were 3 sons, Duane, Jack and Dale Daniels.

Surviving are 3 daughters, Mrs Gene (Geneva) Burgin of Ventura, Calif, Mrs Harry (Marjorie) Smoyer of Rt 2 Kirksville and Mrs Roscoe (Donna) Wright of Rt 1 Greenfop, 2 sons Dean Daniels of Michigan City, Ind. and Norman Daniels of Salem, Ohio; 1 brother Clyde Compton of Sacramento, Calif, 1 sister Thelma Singer of Kimmerer, Ill. 18 grandchildren and 23 great grandchildren.

Mrs Daniels was a long time resident of Kirksville and had been employed at Laughlin Hospital for several years before her retirement.

She was a member of the First Christian Church of Kirksville. She was also a member of Anchor Rebecka Lodge 44, Order of Eastern Star Chapter 184, White Shrine of Jerusalem #4, Dan of the American Revulation and WPPA.

Funeral services will be held Tuesday morning 9 Sept, 1980 at 10:30 in the Chapel of Foster-Foin Memorial Home. The Rev Walter Simpson Pastor of the First Christian Church will conduct the services. Burial will be in the Pratt cemetery west of Kirksville. Pallbearers will be her grandsons, Larry Smoyer, Roy Wright, Jerry Wright, Scott Daniels and Allen Daniels.

Jessie Compton 1894 -
Daniel

Lic Kirksville Mo.

Dau of Alzoda Clem Compton

Esther Hance has original

Rec June 1977

6 - Jeanne

Jessie Compton 1894 -

Esther Hanna has original

rec June 1977

Jessie Compton Daniels 1894 -

Byrd Daniels dec 1955

Esther House has original

Rec June 1977

TEACHER'S CONTRACT

THIS AGREEMENT, made the 4 day of Sept, 1917, between Jessie Daniels, a legally qualified public school teacher, of the first part, and the School Board of District No. 33, County of Adair, State of Missouri, of the second part,

WITNESSETH: That the said Jessie Daniels agrees to teach the public school of said District for the term of six months, commencing on the 4 day of Sept, 1917, for the sum of Fifty dollars per month, to be paid monthly, and that for services properly rendered and reports correctly made, according to law, said Board agrees to issue warrants upon the County Treasurer in favor of the said Jessie Daniels for the amount of wages due under this agreement.

This Contract is subscribed to with a full understanding of sections 10784, 10785, 10787, 10788, 10803, 10804, 10805, 10856, 10857, 10861, 10935, R. S. 1909, and sections 10939, 10940, 10941, 10942, 10945, Session Acts, 1911, and section 10846, Session Acts, 1913.

Done by order of the Board, this 4 day of Sept, 1917

W. D. Jones, President.

Jessie Daniels, Teacher.

Attest: Chas. A. Thomas, District Clerk.

Jessie Compton Daniels' handwriting. A record of her children.

Geneva Eileen Daniels - Adair Co. Mo. - Aug. 8, 1918
Duane Aldo " — Adair " " - Mar. 31, 1920
Jack Lyle " — Adair " " - Oct. 8, 1922
Loren Dale " — Adair " " - Feb. 19, 1924
Donna Lee " — Adair " " - Aug. 14, 1927
Marjorie A. " — Adair " " - Jan. 14, 1929
Cecil Dean " — Adair " " - July 10, 1929
Norman Ellis " — Macon " " July 19, 1931

Byrd Daniels - Dec. 25, 1889 Adair Co. Mo.
Jessie Compton Daniels - Oct. 9, 1894, Adair Co. Mo
Married Dec. 24, 1916, Adair Co. by J. B. Thomas J. P.
witnesses, Edna Sykes, Wilma Thomas (Niece).
Byrd Daniels died Feb. 26, 1955

BEARERS

JOHN DANIELS
GENE DANIELS
WALTER DANIELS
NELSON DANIELS
DEAN COY
ALBERT SADLER

Crossing The Bar

Sunset and evening star;
And one clear call for me!
And may there be
no moaning of the Bar
When I put out to sea,

✦ ✦ ✦ ✦ ✦

For tho' from out our bourne
of Time and Place
The flood may bear me far,
I hope to see my Pilot—
face to face,
When I have crost the bar.
— Tennyson

IN MEMORY OF

BYRD DANIELS

BORN DECEMBER 25, 1889
ADAIR COUNTY, MISSOURI

DIED FEBRUARY 26, 1955
KIRKSVILLE, MISSOURI

SERVICES HELD AT THE
DEE RILEY FUNERAL HOME
KIRKSVILLE, MISSOURI
MARCH 2, 1955
1:00 P. M.

CLERGYMAN
REVEREND ROMANS SMITH
PASTOR FIRST CHRISTIAN CHURCH
KIRKSVILLE, MISSOURI

MUSIC
PIANIST, MRS. ROSS C. ALLEN
SOLOIST, MRS. LINNIE REESE

INTERMENT
PRATT CEMETERY
ADAIR COUNTY, MISSOURI

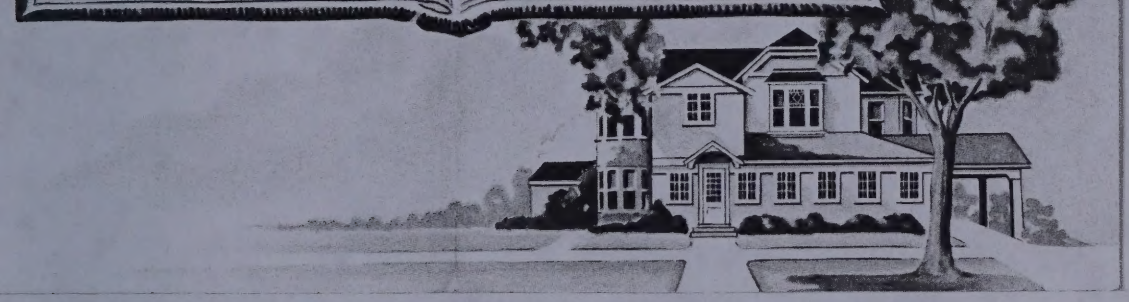

The Twenty-Third Psalm

The Lord is my shepherd; I shall not want.
He maketh me to lie down in green pastures:
He leadeth me beside the still waters.
He restoreth my soul: He leadeth me in the
paths of righteousness for His name's sake.
Yea, though I walk through the valley of the
shadow of death, I will fear no evil:
for thou art with me; thy rod and
thy staff they comfort me.
Thou preparest a table before me in the
presence of mine enemies:
thou anointest my head with oil;
my cup runneth over.
Surely goodness and mercy shall follow
me all the days of my life:
and I will dwell in the house of the Lord for ever

JESSIE L. DANIELS

OCTOBER 9, 1894 SEPTEMBER 7, 1980

SERVICES AT
FOSTER-FOHN MEMORIAL HOME
KIRKSVILLE, MISSOURI

DATE AND TIME
TUESDAY MORNING
SEPTEMBER 9, 1980
TEN-THIRTY O'CLOCK

OFFICIATING
REV. WALTER SIMPSON

ORGANIST
MRS. DIANTHE CABLE

SOLOIST
MR. CLAY DAWSON

SELECTIONS
"HOW GREAT THOU ART"
"BEYOND THE SUNSET"

CASKET BEARERS
"GRANDSONS"

ROY WRIGHT
LARRY SMOYER
SCOTT DANIELS
STEVE SMOYER
JERRY WRIGHT
ALLEN DANIELS

INTERMENT
PRATT CEMETERY
WEST OF KIRKSVILLE

TEACHER'S REISSUED CERTIFICATE

2nd Grade

Public Schools of Missouri

ORIGINAL

Date Aug 19 1914

No. 4

July 22 1916

Only Renewal

No. F 8

It is Hereby Certified, that Jessie Compton *has furnished satisfactory evidence of good moral character, and had, on the original certificate, Grades as indicated in the following subjects: Orthography* 96, *Reading* 84, *Language Lessons* 93, *Writing* 85, *English Grammar* 92, *Geography* 85, *Arithmetic* 95, *U. S. History* 84, *Civil Government* 93, *Physiology* 85, *Agriculture* 86, *Pedagogy* 88, *Algebra* 71, *Literature* 85, ——— *History* ———, ——— *and has obtained the following professional grades based on teaching experience: Teaching Ability* 85, *Management* 85, *Average* ———, *and has furnished satisfactory evidence of having completed* 1 *years of high school work,* ~~*and is continuing in the same position in which she was employed on the first day of January, 1912.*~~

Therefore, Authority is hereby given her to teach in the Public Schools of Adair *County in the State of Missouri, for the term of* two *years from this date, unless this certificate be revoked.*

Philip J. Fowler.
County Superintendent.

Sec. 10942, Session Acts, 1911.

As an evidence of her professional growth, the holder of this certificate states that she has taught 23 *months; that she reads* 1 *educational journals; that she has pursued* 3 *course s of study as laid down by the State Teachers' Reading Circle during the past* 3 *years; that she has attended* 1 *approved Summer Schools and* 3 *County Associations.*

FAMILY GROUP RECORD-1013

HUSBAND Eugene ENSIGN-2809

BORN: 5 Apr 1920 PLACE:
CHR.: PLACE:
DIED: PLACE:
BUR.: PLACE:
MARR: PLACE:
FATHER:
MOTHER:

WIFE Geneva Eileen DANIELS-2801

BORN: 8 Aug 1918 PLACE: ,Adair Co.,MO
CHR.: PLACE:
DIED: Aft 1995 PLACE: ,,CA
BUR.: PLACE:
FATHER: Byrd DANIELS-2800 PARENTS' MRIN: 1012
MOTHER: Jessie Lavena COMPTON-2749

CHILDREN

1. NAME: Nancy Kathleen ENSIGN-2810
---- BORN: 8 Jun 1948 PLACE:
F CHR.: PLACE:
DIED: PLACE:
BUR.: PLACE:
SPOUSE: Dan C. LOWE-2812 MRIN: 1014
MARR: PLACE:

2. NAME: Melinda Gene ENSIGN-2811
---- BORN: 25 Aug 1953 PLACE:
F CHR.: PLACE:
DIED: PLACE:
BUR.: PLACE:
SPOUSE: Michael D. NEWTON-2815 MRIN: 1015
MARR: PLACE:

3. NAME:
---- BORN: PLACE:
CHR.: PLACE:
DIED: PLACE:
BUR.: PLACE:
SPOUSE:
MARR: PLACE:

4. NAME:
---- BORN: PLACE:
CHR.: PLACE:
DIED: PLACE:
BUR.: PLACE:
SPOUSE:
MARR: PLACE:

Gladys LaVon (Lowe) Treadway
~~2815 Hillside Court~~
Bettendorf, IA 52722-~~2815~~
~~C:\PAF\LOWE~~
Phone:(~~319~~) 355-2095

Relationship to:

Husband_____

Wife 3rd Cousin

Date prepared: 10 Mar 1995

563

GLADYS L. TREADWAY
2815 HILLSIDE COURT
BETTENDORF, IA 52722-2915
Phone (319) 355-2095

27 Mar 1995

Geneva Daniels Ensign
360 Capistrano Ct.
Camarillo, CA 93010

Dear Cousin,

Esther House had given me some information on your family some time ago and so decided to get started to follow up the info and update it if I can, with your help. Marjorie Smoyer of Kirksville had given my your address.

We are third cousins by way of your mother, Jessie Lavena Compton, her mother Alzada Sophi Clem and her mother Louisa Jane Thompson. Louisa's brother Levi Douglas Thompson is who I descend from. I have known Esther for some years and knew she had done some research on our Thompson line as I had so she had given me info on those lines which included your parents and their children. However that was back in 1980 so am somewhat out of touch with children of Jessie L. Compton.

I would like to complete this family up to date and would really like your help on completing that task with your help. I have enclosed a family group sheet of what Esther had given me and would like for you to look it over and make corrections and update it for me. Esther had also given me a picture of your mother when she was young and also one of her older.

I was in Kirksville, MO in Nov 1994 and went out to supper with Esther and she is still getting around pretty good and we talked of family but mostly older ones as she has been trying to locate the parents of John W. Thompson for many years as I have since 1969 still with no luck.

Addresses of anyone in the family would also be helpful as haven't had much luck in finding any recent ones.

Hope to hear from you in the near future. Thank you.

Sincerely,

GLADYS L. TRUAMAN
2815 HILLSIDE COURT
BRETTHOOD, IA 52722-2913
Phone (319) 335-7095

27 Mar 1995

Genova Daniels
300 Capistrano Ct.
Camarillo, CA 93010

Dear Cousin,

Esther Bowe had given me some information on your family some time ago and so decided to get started to follow up on the info and update it if I can, with your help. Marjorie Sawyer of Kirksville had given my your address.

We are third cousins by way of your mother, Josephine Lawrence Compton. Her mother Alzada Sophi Cline and her mother Louisa Jane Thompson. Louisa's brother Levi Douglas Thompson is who I descend from. I have known family for some years and know she had done some research on our Thompson line as I had so she had given me info on those lines which included your parents and their children. However that was back in 1980 so am somewhat out of touch with children of Josephine L. Compton.

I would like to complete this family up to date and would really like your help on completing that task with your help. I have enclosed a family group sheet of what father had given me and would like for you to look it over and make corrections and update it for me. Father had also given me a picture of your mother when she was young and also one of her older.

I was in Kirksville, MO in Nov 1994 and went out to supper with Esther and she is still getting around pretty good and we talked of family but exactly older cousin as she has been trying to locate the parents of John M. Thompson for many years as I have since 1955 still with no luck.

Addresses of anyone in the family would also be helpful as haven't had much luck in finding any recent ones.

Hope to hear from you in the near future. Thank you.

Sincerely,

FAMILY GROUP RECORD-1013
DOCUMENTATION

HUSBAND	Eugene ENSIGN-2809	Yr of Birth 1920
WIFE	Geneva Eileen DANIELS-2801	Yr of Birth 1918

HUSBAND - Eugene ENSIGN-2809
Info from Esther House. Wife was living at 306 Colusa Ave, Ventura, CA 93003 in 1980 and 1984. No mention of Eugene.

WIFE - Geneva Eileen DANIELS-2801
Info from Esther House. Geneva living at 306 Colusa Ave, Ventura, CA 93003 in 1980 and Ventura, CA in 1984 according to obit of mother. Married and had 2 children.

1995 living
360 Capestrano Ct.
Camarillo, Ca 93010

CHILD 1 - Nancy Kathleen ENSIGN-2810
Info from Esther House. Was married and had 2 children. Don't know where living.

CHILD 2 - Melinda Gene ENSIGN-2811
Info from Esther House. Was married and had 3 children. Don't know where living.

FAMILY GROUP RECORD-DATA
DOCUMENTATION

[illegible]	Eugene BRIGGS-2000	Dr of Birth 1890
[illegible]	Geneva Eileen DARTLAN-2001	Dr of Birth 1892

[illegible] - Eugene BRIGGS-2000
Info from father house. Wife was living at 300 Calmes Ave, Ventura, CA 93001 in 1900 and 1991. No mention of Eugene.

[illegible] - Geneva Eileen DARTLAN-2001
Info from father house. Geneva living at 300 Calmes Ave, Ventura, CA 93001 in 1900 and Ventura, CA in 1994 according to obit of mother. Married and had 2 children.

[illegible]TH 1 - Nancy Katherine BRIGGS-2010
Info from father house. Was married and had 1 children. Don't know where living.

[illegible]TH 2 - Mallory Gene BRIGGS-2011
Info from father house. Was married and had 3 children. Don't know where living.

Daniel C Lowe
4241 Rio Monte Ct
Carmichael, Ca
95608
916-965-4825

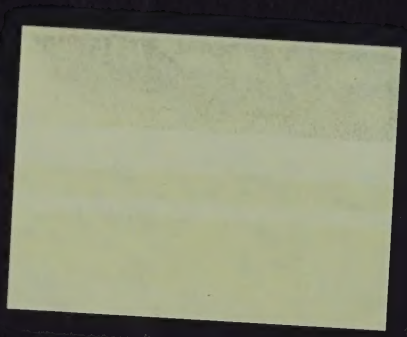

FAMILY GROUP RECORD-1014

HUSBAND Dan C. LOWE-2812

BORN: 15 Dec 1943 PLACE:
CHR.: PLACE:
DIED: PLACE:
BUR.: PLACE:
MARR: PLACE:
FATHER:
MOTHER:

WIFE Nancy Kathleen ENSIGN-2810

BORN: 8 Jun 1948 PLACE:
CHR.: PLACE:
DIED: PLACE:
BUR.: PLACE:
FATHER: Eugene ENSIGN-2809 PARENTS' MRIN: 1013
MOTHER: Geneva Eileen DANIELS-2801

CHILDREN

1. NAME: Jennifer Kristi LOWE-2813
---- BORN: 1 Oct 1971 PLACE:
F CHR.: PLACE:
DIED: PLACE:
BUR.: PLACE:
SPOUSE:
MARR: PLACE:

2. NAME: Kathleen Gene LOWE-2814
---- BORN: 1 May 1975 PLACE:
F CHR.: PLACE:
DIED: PLACE:
BUR.: PLACE:
SPOUSE:
MARR: PLACE:

3. NAME:
---- BORN: PLACE:
CHR.: PLACE:
DIED: PLACE:
BUR.: PLACE:
SPOUSE:
MARR: PLACE:

4. NAME:
---- BORN: PLACE:
CHR.: PLACE:
DIED: PLACE:
BUR.: PLACE:
SPOUSE:
MARR: PLACE:

Gladys LaVon (Lowe) Treadway
2~~815 Hillside Court~~
Bettendorf, IA 52722-~~2915~~
~~C/PAT LOWE~~
Phone: (~~319~~) 355-2095

Relationship to:

Husband _____

Wife 3rd Cousin once removed

Date prepared: 10 Mar 1995

563

GLADYS L. TREADWAY
2815 HILLSIDE COURT
BETTENDORF, IA 52722-2915
Phone (319) 355-2095

11 June 1995

Daniel C. Lowe
4241 Rio Monte Ct.
Carmichael, CA 95608

Dear Daniel,

This is a shot in the dark, but I am trying to locate one Dan C. Lowe that married Nancy Kathleen Ensign in California before 1971, are you by any chance this person?

If so I had written to Geneva Ensign some time ago in hopes to get your address but have never heard from her and did located this address in the Phone Disk so decided to take a chance.

I have enclosed a family group sheet I would really appreciate if you would fill and send back to me. If you aren't this person, just throw away the sheet but please write me and let me know you aren't this person so I can continue to look.

I have been working on the Thompson family for many years and Esther House of Kirksville had given me sketchy info on Geneva Daniels Ensign's family and have decided to try to up date this.

I am curious as to where your Lowe's descend from as my family of Lowes came from VA to AL to IL to IA and MO?

Thank you for your help and hope to hear from you in the near future.

Sincerely,

FAMILY GROUP RECORD-1014
DOCUMENTATION

HUSBAND	Dan C. LOWE-2812	Yr of Birth 1943
WIFE	Nancy Kathleen ENSIGN-2810	Yr of Birth 1948

HUSBAND - Dan C. LOWE-2812
Info from Esther House. Nothing more to date.

WIFE - Nancy Kathleen ENSIGN-2810
Info from Esther House. Was married and had 2 children. Don't know where living.

CHILD 1 - Jennifer Kristi LOWE-2813
Info from Esther House. Nothing more to date.

CHILD 2 - Kathleen Gene LOWE-2814
Info from Esther House. Nothing more to date.

Michael & Melinda Newton
10037 Santee Ct
Ventura, Ca 93004
805-647-4601

FAMILY GROUP RECORD-1015

HUSBAND Michael D. NEWTON-2815

BORN: 10 May 1952 PLACE:
CHR.: PLACE:
DIED: PLACE:
BUR.: PLACE:
MARR: PLACE:
FATHER:
MOTHER:

WIFE Melinda Gene ENSIGN-2811

BORN: 25 Aug 1953 PLACE:
CHR.: PLACE:
DIED: PLACE:
BUR.: PLACE:
FATHER: Eugene ENSIGN-2809 PARENTS' MRIN: 1013
MOTHER: Geneva Eileen DANIELS-2801

CHILDREN

1. NAME: Jodi Heather NEWTON-2816
---- BORN: 25 Dec 1971 PLACE:
F CHR.: PLACE:
DIED: PLACE:
BUR.: PLACE:
SPOUSE:
MARR: PLACE:

2. NAME: Cori Nicole NEWTON-2817
---- BORN: 28 Sep 1974 PLACE:
F CHR.: PLACE:
DIED: PLACE:
BUR.: PLACE:
SPOUSE:
MARR: PLACE:

3. NAME: Kristi Michelle NEWTON-2818
---- BORN: 18 Sep 1975 PLACE:
F CHR.: PLACE:
DIED: PLACE:
BUR.: PLACE:
SPOUSE:
MARR: PLACE:

4. NAME:
---- BORN: PLACE:
CHR.: PLACE:
DIED: PLACE:
BUR.: PLACE:
SPOUSE:
MARR: PLACE:

Gladys LaVon (Lowe) Treadway
2~~815 Hillside Court~~
Bettendorf, IA 52722-~~2915~~
~~C/PAP/LOWE~~
Phone: (~~319~~) 355-2095

Relationship to:

Husband_____

Wife 3rd Cousin once removed. Date prepared: 10 Mar 1995

563

GLADYS L. TREADWAY
2815 HILLSIDE COURT
BETTENDORF, IA 52722-2915
Phone (319) 355-2095

11 June 1995

Michael & Melinda Newton
10037 Santee Ct.
Ventura, CA 93004

Dear Michael & Melinda,

This is a shot in the dark, but I am trying to locate one Melinda Ensign that married Michael D. Newton in California before 1971, are you by any chance this person?

If so I had written to Geneva Ensign some time ago in hopes to get your address but have never heard from her and did located this address in the Phone Disk so decided to take a chance.

I have enclosed a family group sheet I would really appreciate if you would fill and send back to me. If you aren't this person, just throw away the sheet but please write me and let me know you aren't this person so I can continue to look.

I have been working on the Thompson family for many years and Esther House of Kirksville had given me sketchy info on Geneva Daniels Ensign's family and have decided to try to up date this.

Thank you for your help and hope to hear from you in the near future.

Sincerely,

FAMILY GROUP RECORD-1015
DOCUMENTATION

HUSBAND	Michael D. NEWTON-2815	Yr of Birth 1952
WIFE	Melinda Gene ENSIGN-2811	Yr of Birth 1953

HUSBAND - Michael D. NEWTON-2815
Info from Esther House. Nothing more to date.

WIFE - Melinda Gene ENSIGN-2811
Info from Esther House. Was married and had 3 children. Don't know where living.

CHILD 1 - Jodi Heather NEWTON-2816
Info from Esther House. Nothing more to date.

CHILD 2 - Cori Nicole NEWTON-2817
Info from Esther House. Nothing more to date.

CHILD 3 - Kristi Michelle NEWTON-2818
Info from Esther House. Nothing more to date.

FAMILY GROUP RECORD-1016

HUSBAND Duane Aldo DANIELS-2802

BORN: 31 Mar 1920 PLACE: ,Adair Co.,MO
CHR.: PLACE:
DIED: 2 Jun 1970 PLACE:
BUR.: PLACE:
MARR: PLACE:
FATHER: Byrd DANIELS-2800 PARENTS' MRIN: 1012
MOTHER: Jessie Lavena COMPTON-2749

WIFE Garnet PEAVLER-2819

BORN: 31 Jan 1920 PLACE:
CHR.: PLACE:
DIED: PLACE:
BUR.: PLACE:
FATHER:
MOTHER:

CHILDREN

1. NAME: Mary Lee DANIELS-2820
---- BORN: 24 Jul 1942 PLACE:
F CHR.: PLACE:
DIED: PLACE:
BUR.: PLACE:
SPOUSE: (male) CARROLL-2822 MRIN: 1017
MARR: PLACE:

2. NAME: Sandra Kay DANIELS-2821
---- BORN: 25 Aug 1943 PLACE:
F CHR.: PLACE:
DIED: PLACE:
BUR.: PLACE:
SPOUSE:
MARR: PLACE:

3. NAME:
---- BORN: PLACE:
CHR.: PLACE:
DIED: PLACE:
BUR.: PLACE:
SPOUSE:
MARR: PLACE:

4. NAME:
---- BORN: PLACE:
CHR.: PLACE:
DIED: PLACE:
BUR.: PLACE:
SPOUSE:
MARR: PLACE:

Gladys LaVon (Lowe) Treadway
~~2815 Hillside Court~~
Bettendorf, IA 52722-~~2815~~
~~C:\PAF\LOWE~~
Phone:(~~319~~) 355-2095

Relationship to:

Husband 3rd Cousin

Wife

Date prepared: 10 Mar 1995

363

FAMILY GROUP RECORD-1016

HUSBAND Isaac Aldo MARTIN-1867

BORN: 31 Mar 1920 PLACE: ,Adair Co,MO
CHR.: PLACE:
BLESS: 2 Jun 1970 PLACE:
BUR.: PLACE:
DEP: PLACE:
FATHER: Byrd MARTIN-2800 PARENTS' MOMIN: 1022
MOTHER: Jessie Lavona CONRTON-2745

WIFE Garnetta PEAVLER-2819

BORN: 31 Jan 1920 PLACE:
CHR.: PLACE:
BLESS: PLACE:
BUR.: PLACE:
FATHER:
MOTHER:

CHILDREN

1. NAME: Mary Lee MARTIN-2820
--- BORN: 24 Jul 1942 PLACE:
F CHR.: PLACE:
DIED: PLACE:
BUR.: PLACE:
SPOUSE: (male) CARROLL-2822 MOIN: 1027
MARR: PLACE:

---

2. NAME: Sandra Kay MARTIN-2821
--- BORN: 25 Aug 1943 PLACE:
F CHR.: PLACE:
DIED: PLACE:
BUR.: PLACE:
SPOUSE:
MARR: PLACE:

---

3. NAME:
--- BORN: PLACE:
CHR.: PLACE:
DIED: PLACE:
BUR.: PLACE:
SPOUSE:
MARR: PLACE:

---

4. NAME:
--- BORN: PLACE:
CHR.: PLACE:
DIED: PLACE:
BUR.: PLACE:
SPOUSE:
MARR: PLACE:

Husband Sylvia [illegible] [illegible]
Wife [illegible]
Husband: 13 [illegible]-1980
Wife:
Phone:(314) 321-2945

Relationship to:
Husband [illegible]
Wife _____ Date printed: 23 Mar 1986

FAMILY GROUP RECORD-1016
DOCUMENTATION

HUSBAND	Duane Aldo DANIELS-2802	Yr of Birth 1920
WIFE	Garnett PEAVLER-2819	Yr of Birth 1920

HUSBAND - Duane Aldo DANIELS-2802
Info from Esther House. Duane's wife Garnett was living at Box 64, Mazon, IL 60444 in 1980. Duane and Garnett had two children.

Soc Sec Death Index had one Duane Daniels that had same dates as Esther had given me. b. 31 Mar 1920 and died 2 Jun 1970 but no zip code so don't know where benefit was sent. From Railroad. SS#710-18-9707. Would prob. check IL first.

WIFE - Garnett PEAVLER-2819
Info from Esther House. She was living at Box 64 Mazon, IL 60444. Time frame not known. They had 2 children. (1980)

Living Brentwp, Nov 1995?
Phone - Queen City - 786-2417

CHILD 1 - Mary Lee DANIELS-2820
Info from Esther House. Notation Mary Lee md a Mr Carroll and had a daughter who lives with Garnett. (1980)

CHILD 2 - Sandra Kay DANIELS-2821
Info from Esther House. She was living in Australia in 1980.

HUSBAND	Duane Alden DARNELEY-2802	Tr of Ruth 1920
WIFE	Garnett PEAVLEY-2819	Ir of Ruth 1920

HUSBAND - Duane Alden DARNELEY-2802
Info from Esther Boone. Duane's wife Garnett was living at Ser 44, Rains, IL 62444 in 1920. - Duane and Garnett had two children.

See Sec Death Index had one Duane Darnelle that case Gates on father had given as. b. 21 Mar 1920 and died 2 Jun 1970 but no zip code so don't know where Donnell was born. From Railroad. SS(710-16-7297). Would prob. check it first.

WIFE - Garnett PEAVLEY-2819
Info from Esther Boone. She was living at Ser 44 Rains, IL 62444. Time frame not known. They had 2 children.

CHILD 1 - Mary Lee DARNELEY-2820
Info from Esther Boone. Relatives Mary Lee ed a Mr Carroll and had a daughter who lived with Garnett.

CHILD 2 - Sandra Kay DARNELEY-2821
Info from Esther Boone. She was living in Australia in 1980.

FAMILY GROUP RECORD-1017

HUSBAND (male) CARROLL-2822

BORN: PLACE:
CHR.: PLACE:
DIED: PLACE:
BUR.: PLACE:
MARR: PLACE:
FATHER:
MOTHER:

WIFE Mary Lee DANIELS-2820

BORN: 24 Jul 1942 PLACE:
CHR.: PLACE:
DIED: PLACE:
BUR.: PLACE:
FATHER: Duane Aldo DANIELS-2802 PARENTS' MRIN: 1016
MOTHER: Garnett PEAVLER-2819

CHILDREN

1. NAME: Cassendra Leigh CARROLL-2823
---- BORN: 16 Mar 1963 PLACE:
F CHR.: PLACE:
DIED: PLACE:
BUR.: PLACE:
SPOUSE:
MARR: PLACE:

2. NAME:
---- BORN: PLACE:
CHR.: PLACE:
DIED: PLACE:
BUR.: PLACE:
SPOUSE:
MARR: PLACE:

3. NAME:
---- BORN: PLACE:
CHR.: PLACE:
DIED: PLACE:
BUR.: PLACE:
SPOUSE:
MARR: PLACE:

4. NAME:
---- BORN: PLACE:
CHR.: PLACE:
DIED: PLACE:
BUR.: PLACE:
SPOUSE:
MARR: PLACE:

Gladys LaVon (Lowe) Treadway
~~2815 Hillside Court~~
Bettendorf, IA 52722-~~2815~~
~~CAPAF LOWE~~
Phone:(~~319~~ 563) 355-2095

Relationship to:

Husband_____

Wife 3rd Cousin once removed Date prepared: 10 Mar 1995

FAMILY GROUP RECORD-1017
DOCUMENTATION

10 Mar 1995

HUSBAND	(male) CARROLL-2822	Yr of Birth
WIFE	Mary Lee DANIELS-2820	Yr of Birth 1942

HUSBAND - (male) CARROLL-2822
Info from Esther House.

WIFE - Mary Lee DANIELS-2820
Info from Esther House. Notation Mary Lee md a Mr Carroll and had a daughter who lives with Garnett.

CHILD 1 - Cassendra Leigh CARROLL-2823
Info from Esther House. Said living with Garnett, grandmother? 1980.

FAMILY GROUP RECORD-1018

HUSBAND Jack Lyle DANIELS-2803

BORN: 9 Oct 1921 PLACE: ,Adair Co.,MO
CHR.: PLACE:
DIED: 14 Jun 1979 PLACE: Morris,Grundy Co.,IL
BUR.: PLACE:
MARR: 17 May 1946 PLACE:
FATHER: Byrd DANIELS-2800
MOTHER: Jessie Lavena COMPTON-2749

PARENTS' MRIN: 1012

WIFE Bettina MYERS-2824

BORN: 27 Apr 1926 PLACE:
CHR.: PLACE:
DIED: PLACE:
BUR.: PLACE:
FATHER:
MOTHER:

NO

CHILDREN

1. NAME:
---- BORN: PLACE:
CHR.: PLACE:
DIED: PLACE:
BUR.: PLACE:
SPOUSE:
MARR: PLACE:

2. NAME:
---- BORN: PLACE:
CHR.: PLACE:
DIED: PLACE:
BUR.: PLACE:
SPOUSE:
MARR: PLACE:

3. NAME:
---- BORN: PLACE:
CHR.: PLACE:
DIED: PLACE:
BUR.: PLACE:
SPOUSE:
MARR: PLACE:

4. NAME:
---- BORN: PLACE:
CHR.: PLACE:
DIED: PLACE:
BUR.: PLACE:
SPOUSE:
MARR: PLACE:

Gladys LaVon (Lowe) Treadway
2815 Hillside Court
Bettendorf, IA 52722-2925
CALPAT LOWE
Phone:(319) 355-2095

Relationship to:

Husband 3rd Cousin

Wife

Date prepared: 11 Mar 1995

563

FAMILY GROUP RECORD-1934

Page 1 of 2

HUSBAND Jack Lyle FORTNER-2903

BORN: 20 Oct 1921 PLACE: Adair Co.,MO
CHR.: PLACE:
BLED: 14 Jun 1939 PLACE: Morris,Grundy Co.,IL
DCD.: PLACE:
BURI: 17 May 1946 PLACE:

FATHER: Byrd CARLETON-2880 PARENTS' MARR: 1912
MOTHER: Amelia Lavina CHAPPON-2749

WIFE Barbara WEIRS-2924

BORN: 27 Apr 1928 PLACE:
CHR.: PLACE:
BLED: PLACE:
DCD.: PLACE:
BURI: PLACE:
FATHER:
MOTHER:

CHILDREN

---

1. NAME:
BORN: PLACE:
CHR.: PLACE:
BLED: PLACE:
DCD.: PLACE:
SPOUSE:
MARR: PLACE:

---

2. NAME:
BORN: PLACE:
CHR.: PLACE:
BLED: PLACE:
DCD.: PLACE:
SPOUSE:
MARR: PLACE:

---

3. NAME:
BORN: PLACE:
CHR.: PLACE:
BLED: PLACE:
DCD.: PLACE:
SPOUSE:
MARR: PLACE:

---

4. NAME:
BORN: PLACE:
CHR.: PLACE:
BLED: PLACE:
DCD.: PLACE:
SPOUSE:
MARR: PLACE:

Family Group Sheet Prepared:
Author:
Address:
Phone:

Relationship to:
Address:
Phone:

With: Date Prepared: 22 Mar 1990

FAMILY GROUP RECORD-1018
DOCUMENTATION

11 Mar 1995

HUSBAND	Jack Lyle DANIELS-2803	Yr of Birth 1921
WIFE	Bettina MYERS-2824	Yr of Birth 1926

HUSBAND - Jack Lyle DANIELS-2803

Info from Esther House. Jacks wife Bettina was living at 905 E. Washington, Morris, Il 60450 in 1980. They had no children.

Soc Sec Death Index had one Jack Daniels with same birth and death date Esther had given me. B. 8 Oct 1921 d. Jan 1979 and death benefit was sent to zip 60450 which is Morris, IL. SS#490-18-6155.

WIFE - Bettina MYERS-2824

Info from Esther House. Bettina was living at 905 E. Washington, Morris, Il 60450 in 1980. Jack prob. died there but not checked to date. They had no children.

FAMILY GROUP RECORD-1001
DOCUMENTATION

HUSBAND	Jack Lyle PARTLOW-2803	Br of Birth 1910
WIFE	Bettina WEIGO-2824	Br of Birth 1908

HUSBAND - Jack Lyle PARTLOW-2803

Info from father Jesse. Jesse wife Bettina was living at 301 E. Washington, Morris, Il 60450 in 1980. They had no children.

Son Sec Death Index had one Jack Partlow with same birth and death date Father had given me. B. 8 Oct 1921 d. Jan 1971 and death benefit was sent to zip 60450 which is Morris, Il. 324490-13-6185.

WIFE - Bettina WEIGO-2824

Info from father Jesse. Bettina was living at 301 E. Washington, Morris, Il 60450 in 1980. Jack prob. died there but not checked to date. They had no children.

FAMILY GROUP RECORD-1019

HUSBAND ~~Leon~~ Loren Dale DANIELS-2804 (Loren)?

BORN: 19 Jan 1923 PLACE: ,Adair Co.,MO
CHR.: PLACE:
DIED: 5 Apr 1977 PLACE: ,,CA
BUR.: PLACE: ,,CO
MARR: PLACE:
FATHER: Byrd DANIELS-2800 PARENTS' MRIN: 1012
MOTHER: Jessie Lavena COMPTON-2749

WIFE Eleanor Jean MARTIN-2825

BORN: PLACE:
CHR.: PLACE:
DIED: Aft 1960 PLACE: ,,CO
BUR.: PLACE:
FATHER:
MOTHER:

CHILDREN

1. NAME: Cecil Dale DANIELS-2826
---- BORN: 16 Aug 1951 PLACE:
M CHR.: PLACE:
DIED: aft 1985 PLACE:
BUR.: PLACE:
SPOUSE: Linda SMITH-2827 MRIN: 1020
MARR: 3 Sep 1978 PLACE:

2. NAME:
---- BORN: PLACE:
CHR.: PLACE:
DIED: PLACE:
BUR.: PLACE:
SPOUSE:
MARR: PLACE:

3. NAME:
---- BORN: PLACE:
CHR.: PLACE:
DIED: PLACE:
BUR.: PLACE:
SPOUSE:
MARR: PLACE:

4. NAME:
---- BORN: PLACE:
CHR.: PLACE:
DIED: PLACE:
BUR.: PLACE:
SPOUSE:
MARR: PLACE:

Gladys LaVon (Lowe) Treadway
2815 Hillside Court
Bettendorf, IA 52722-2815
C:\PAF\LOWE
Phone: (319) 355-2095

Relationship to:

Husband 3rd Cousin

Wife

Date prepared: 11 Mar 1995

563

Soc Sec Death Indep.

Loren Daniels
b. 19 Feb 1923
d. Apr 1977 -

SS# 478-22-0554 Ill.

no place for death -
or sent to -

FAMILY GROUP RECORD-1019
DOCUMENTATION

HUSBAND	Leon Dale DANIELS-2804	Yr of Birth 1923
WIFE	Eleanor Jean MARTIN-2825	Yr of Birth

HUSBAND - Leon Dale DANIELS-2804
Info from Esther House. Leon was said to have died in CA and buried in CO. his wife died in the 1960's in Colorado, which is why Leon was buried there. They had one son.

NO Soc Sec Death Index listing for Leon in CA. that fit.

Name in Soc Sec Death Index
Loren Daniels
b. 19 Feb 1923
d. apr 1977
SS# 478-22-0554 Ca.
no place of death or
Benefit sent
to,

WIFE - Eleanor Jean MARTIN-2825
Info from Esther House. She said Eleanor died in the 1960's in Colorado. Where?, no birth date either. They had one son.

CHILD 1 - Cecil Dale DANIELS-2826
Info from Esther House. Married and living in CA. Where? 1995 - Lenny 1100 Pennane. Turlock, Ca 95380) regard letter back forwarding expired

FAMILY GROUP RECORD-1020

HUSBAND Cecil Dale DANIELS-2826

BORN: 16 Aug 1951 PLACE:
CHR.: PLACE:
DIED: PLACE:
BUR.: PLACE:
MARR: 3 Sep 1978 PLACE:
FATHER: Leon Dale DANIELS-2804 PARENTS' MRIN: 1019
MOTHER: Eleanor Jean MARTIN-2825

WIFE Linda SMITH-2827

BORN: PLACE:
CHR.: PLACE:
DIED: PLACE:
BUR.: PLACE:
FATHER:
MOTHER:

CHILDREN

1. NAME:
---- BORN: PLACE:
CHR.: PLACE:
DIED: PLACE:
BUR.: PLACE:
SPOUSE:
MARR: PLACE:

2. NAME:
---- BORN: PLACE:
CHR.: PLACE:
DIED: PLACE:
BUR.: PLACE:
SPOUSE:
MARR: PLACE:

3. NAME:
---- BORN: PLACE:
CHR.: PLACE:
DIED: PLACE:
BUR.: PLACE:
SPOUSE:
MARR: PLACE:

4. NAME:
---- BORN: PLACE:
CHR.: PLACE:
DIED: PLACE:
BUR.: PLACE:
SPOUSE:
MARR: PLACE:

Gladys LaVon (Lowe) Treadway
~~2815 Hillside Court~~
Bettendorf, IA 52722-~~2915~~
~~C:\PAF\LOWE~~
Phone: ~~(319)~~ 355-2095

Relationship to:

Husband 3rd cousin once removed

Wife

Date prepared: 11 Mar 1995

563

FAMILY GROUP RECORD-1020
DOCUMENTATION

HUSBAND	Cecil Dale DANIELS-2826	Yr of Birth 1951
WIFE	Linda SMITH-2827	Yr of Birth

HUSBAND - Cecil Dale DANIELS-2826
Info from Esther House. Married and living in CA. Where? Jenny 1100 Penn Ave Turlock, Ca 95380 - 1995

WIFE - Linda SMITH-2827

received letter back address

GLADYS L. TREADWAY
2815 HILLSIDE COURT
BETTENDORF, IA 52722-2915
Phone (319) 355-2095

11 Jun 1995

Cecil D. Daniels
1100 Penn Ave.
Turlock, CA 95380

Dear Cecil,

I received your address from your fathers sister, Marjorie Smoyer of Kirksville, MO. I have been working on my Thompson family for some time and Esther House had given me some info on the Daniel's family some time ago and I decided to try to update that info.

There was a difference of opinion of your fathers name, as Esther had Leon and Marjorie stated Loren so would like the correct one.

I have enclosed a family group sheet of your father and one for you that I would appreciate if you would fill out and correct and mail back to me. No children were listed for you so if you have any children I would like info on them as well. I would like info on your mother as well.

Thank you for your help and hoping to hear from you in the near future.

Sincerely,

GLADYS L. TREADWAY
2815 HILLSIDE COURT
BETTENDORF, IA 52722-2815
Phone (319) 355-2095

11 Jun 1995

Cecil D. Daniels
1100 Penn Ave.
Turlock, CA 95380

Dear Cecil,

I received your address from your fathers sister, Marjorie Sawyer of Kirksville, MO. I have been working on my Thompson family for some time and Father House had given me some info on the Daniel's family some time ago and I decided to try to update that info.

There was a difference of opinion of your fathers name, as father had Leon and Marjorie stated Loren so would like the correct one.

I have enclosed a family group sheet of your father and one for you that I would appreciate if you would fill out and correct and mail back to me. So children were listed for you so if you have any children I would like info on them as well. I would like info on your mother as well.

Thank you for your help and hoping to hear from you in the near future.

Sincerely,

FAMILY GROUP RECORD-1019

HUSBAND ~~Leon~~ (Loren) Dale DANIELS-2804 Correct Name =

BORN: 19 Jan 1923 PLACE: ,Adair Co.,MO
CHR.: PLACE:
DIED: 5 Apr 1977 PLACE: ,,CA
BUR.: PLACE: ,,CO
MARR: PLACE:
FATHER: Byrd DANIELS-2800 PARENTS' MRIN: 1012
MOTHER: Jessie Lavena COMPTON-2749

WIFE Eleanor Jean MARTIN-2825

BORN: PLACE:
CHR.: PLACE:
DIED: Aft 1960 PLACE: ,,CO
BUR.: PLACE:
FATHER:
MOTHER:

CHILDREN

1. NAME: Cecil Dale DANIELS-2826
---- BORN: 16 Aug 1951 PLACE:
M CHR.: PLACE:
DIED: PLACE:
BUR.: PLACE:
SPOUSE: Linda SMITH-2827 MRIN: 1020
MARR: 3 Sep 1978 PLACE:

2. NAME:
---- BORN: PLACE:
CHR.: PLACE:
DIED: PLACE:
BUR.: PLACE:
SPOUSE:
MARR: PLACE:

3. NAME:
---- BORN: PLACE:
CHR.: PLACE:
DIED: PLACE:
BUR.: PLACE:
SPOUSE:
MARR: PLACE:

4. NAME:
---- BORN: PLACE:
CHR.: PLACE:
DIED: PLACE:
BUR.: PLACE:
SPOUSE:
MARR: PLACE:

Gladys LaVon (Lowe) Treadway
2815 Hillside Court
Bettendorf, IA 52722-2915
C:\PAF\LOWE
Phone:(319) 355-2095

Relationship to:

Husband 3rd Cousin (to me)

Wife

Date prepared: 11 Jun 1995

FAMILY GROUP RECORD-1004

Page 1

HUSBAND-Name (Latest) Cecil Dale DANIELS-2804 Ch.Chrsd/Christen.

BORN: 18 Jan 1921 PLACE: Adair Co.,MO
CHR.: PLACE:
DIED: 5 Apr 1977 PLACE: ,,Co
BUR.: PLACE: ,,CO
MARR: PLACE:
FATHER: Byrd DANIELS-2806
MOTHER: Jessie Lenora COMPTON-2765

PARENTS' MARR: 1912

WIFE Eleanor Jean MARTIN-2825

BORN: PLACE:
CHR.: PLACE:
DIED: Apr 1966 PLACE: ,,CO
BUR.: PLACE:
FATHER:
MOTHER:

CHILDREN

1. NAME: Cecil Dale DANIELS-2826
---- BORN: 15 Aug 1951 PLACE:
M CHR.: PLACE:
DIED: PLACE:
BUR.: PLACE:
SPOUSE: Linda Anita-2827
MARR: 3 Sep 1973 PLACE:

NOTES: 2826

2. NAME:
---- BORN: PLACE:
CHR.: PLACE:
DIED: PLACE:
BUR.: PLACE:
SPOUSE:
MARR: PLACE:

3. NAME:
---- BORN: PLACE:
CHR.: PLACE:
DIED: PLACE:
BUR.: PLACE:
SPOUSE:
MARR: PLACE:

4. NAME:
---- BORN: PLACE:
CHR.: PLACE:
DIED: PLACE:
BUR.: PLACE:
SPOUSE:
MARR: PLACE:

Gladys Lenon (Lane) Tracewy
2815 Hillside Court
Bettendorf, IA 52722-3053
CS/PAF/LOAD
Phone:(319) 355-2055

Relationship to:
Submitted by:
Date:
Date Received: 22 Feb 1990

FAMILY GROUP RECORD-1020

HUSBAND Cecil Dale DANIELS-2826

BORN: 16 Aug 1951 PLACE:
CHR.: PLACE:
DIED: PLACE:
BUR.: PLACE:
MARR: 3 Sep 1978 PLACE:
FATHER: Leon (Loren) Dale DANIELS-2804 PARENTS' MRIN: 1019
MOTHER: Eleanor Jean MARTIN-2825

WIFE Linda SMITH-2827

BORN: PLACE:
CHR.: PLACE:
DIED: PLACE:
BUR.: PLACE:
FATHER:
MOTHER:

CHILDREN

1. NAME:
---- BORN: PLACE:
CHR.: PLACE:
DIED: PLACE:
BUR.: PLACE:
SPOUSE:
MARR: PLACE:

2. NAME:
---- BORN: PLACE:
CHR.: PLACE:
DIED: PLACE:
BUR.: PLACE:
SPOUSE:
MARR: PLACE:

3. NAME:
---- BORN: PLACE:
CHR.: PLACE:
DIED: PLACE:
BUR.: PLACE:
SPOUSE:
MARR: PLACE:

4. NAME:
---- BORN: PLACE:
CHR.: PLACE:
DIED: PLACE:
BUR.: PLACE:
SPOUSE:
MARR: PLACE:

Gladys LaVon (Lowe) Treadway
2815 Hillside Court
Bettendorf, IA 52722-2915
C:\PAF\LOWE
Phone:(319) 355-2095

Relationship to:

Husband 3rd Cousin one generation removed.

Wife

Date prepared: 11 Jun 1995

FAMILY GROUP RECORD-1030

HUSBAND Cecil Dale ZAZIKIS-2836

BORN: 16 Aug 1951 PLACE:
CHR.: PLACE:
DIED: PLACE:
BUR.: PLACE:
MARR: 2 Sep 1978 PLACE:
FATHER: Leon (Lorne) Dale ZAZIKIS-2804 FATHERS' REIN: 1019
MOTHER: Eleanor Jean MARTIN-2825

WIFE Linda CMCTH-2827

BORN: PLACE:
CHR.: PLACE:
DIED: PLACE:
BUR.: PLACE:
FATHER:
MOTHER:

CHILDREN

---

1. NAME:
---- BORN: PLACE:
CHR.: PLACE:
DIED: PLACE:
BUR.: PLACE:
SPOUSE:
MARR: PLACE:

---

2. NAME:
---- BORN: PLACE:
CHR.: PLACE:
DIED: PLACE:
BUR.: PLACE:
SPOUSE:
MARR: PLACE:

---

3. NAME:
---- BORN: PLACE:
CHR.: PLACE:
DIED: PLACE:
BUR.: PLACE:
SPOUSE:
MARR: PLACE:

---

4. NAME:
---- BORN: PLACE:
CHR.: PLACE:
DIED: PLACE:
BUR.: PLACE:
SPOUSE:
MARR: PLACE:

Linda Lynne (Lynn) Trudeau
2215 Hillside Court
Brentwood, TN 37027-2815
C:(615)1063
Phone:(615) 370-2098

Relationship to:

Husband

Wife

Date prepared: 11 Jun 1999

Keep — your direct line

PEDIGREE CHART

11 Jun 1995 Chart no. 1

1 Cecil Dale DANIELS-2826
B: 16 Aug 1951
P:
M: 3 Sep 1978 --1020
P:
D:
P:
Linda SMITH-2827
Spouse

2 Leon (Loren) Dale DANIELS-2804
B: 19 Jan 1923
P: ,Adair Co.,MO
M: --1019
P:
D: 5 Apr 1977
P: ,,CA

4 Byrd DANIELS-2800
B: 25 Dec 1889
P:
M: 24 Dec 1916 --1012
P: Kirksville,Adair Co.,MO
D: 27 Feb 1955
P: ,Adair Co.,MO

5 Jessie Lavena COMPTON-2749
B: 9 Oct 1894
P: ,Adair Co.,MO
D: 7 Sep 1980
P: Kirksville,Adair Co.,MO

8
B:
P:
M:
P:
D:
P:

9
B:
P:
D:
P:

10 Jeremiah Douglas COMPTON-2734
B: 29 Aug 1858
P: ,Scott Co.,IL
M: 3 Jul 1880 --983
P: ,Adair Co.,MO
D: 21 Nov 1926
P: Yarrow,Adair Co.,MO

11 Alzada Sophi CLEM-2733
B: 3 Oct 1864
P: ,Macon Co.,MO
D: 9 Sep 1945
P: Kirksville,Adair Co.,MO

16
17
18
19
20 Levi COMPTON-2735
21 Mary TUGGLE-2736
22 Van Pierce CLEM-1694
23 Louisa J THOMPSON-1498 ---->
Parents: John W Thompson
Mary Harpole
24
25
26
27
28
29
30
31

3 Eleanor Jean MARTIN-2825
B:
P:
D: Aft 1960
P: ,,CO

6
B:
P:
M:
P:
D:
P:

7
B:
P:
D:
P:

12
B:
P:
M:
P:
D:
P:

13
B:
P:
D:
P:

14
B:
P:
M:
P:
D:
P:

15
B:
P:
D:
P:

Name and address of submitter:
Gladys LaVon (Lowe) Treadway
2815 Hillside Court
Bettendorf, IA 52722-2915
C:\PAF\LOWE
Phone:(319) 355-2095

my direct line

PEDIGREE CHART

11 Jun 1995

Chart no. 1

1 Gladys LaVon LOWE-1
B: 9 Apr 1935
P: Kirksville,Adair Co.,MO
M: 9 Apr 1965 --3
P: Davenport,Scott,IA
D:
P:
Charles Lee TREADWAY-11
Spouse

2 Willard Harlo LOWE-2
B: 21 May 1915
P: Yarrow,Adair Co.,MO
M: 25 Apr 1934 --1
P: Kirksville,Adair Co.,MO
D: 4 Aug 1971
P: Bettendorf,Scott Co.,IA

4 Charles "Henry" LOWE-13
B: 8 May 1883
P: Nind,Adair Co.,MO
M: 3 Mar 1903 --5
P: Nind,Adair Co.,MO
D: 2 Feb 1957
P: Kirksville,Adair Co.,MO

8 Jesse Francis "Frank" LOWE-27
B: 6 Aug 1859
P: Greentop,Adair Co.,MO
M: 11 May 1879 --7
P: ,Adair Co.,MO
D: 24 May 1927
P: Nind,Adair Co.,MO

16 Hawley LOWE-78

17 Rachel Mariah RUSSELL-79-

9 Rebecca Jane MUNDEN-28
B: 16 Sep 1858
P: Greentop,Adair Co.,MO
D: 16 Jan 1894
P: ,Adair Co.,MO

18 Francis Marion MUNDEN-87-

19 Elizabeth MILLER-88

5 Laura Alice THOMPSON-14
B: 6 Aug 1885
P: Gifford,Macon Co.,MO
D: 28 Feb 1964
P: Kirksville,Adair Co.,MO

10 Levi Douglas THOMPSON-33
B: 20 Nov 1851
P: ,Louisa Co.,IA
M: 28 Jul 1872 --8
P: ,Adair Co.,MO
D: 27 Apr 1924
P: Gifford,Macon Co.,MO

20 John Wesley THOMPSON-63--

21 Mary HARPOLE-64

11 Mary Martha BILLITER-34
B: 20 May 1854
P: ,Marshall Co.,W.VA
D: 23 Jun 1904
P: Gifford,Macon Co.,MO

22 Joseph C. BILLITER-126---

23 Lucinda GREATHOUSE-127---

3 Rovene Melvina DYER-3
B: 4 Sep 1915
P: Kahoka,Clark Co.,MO
D:
P:

6 Henry Sylvester DYER-21
B: 3 Apr 1879
P: Fairmount,Clark Co.,MO
M: 3 Feb 1904 --6
P: Kahoka,Clark Co.,MO
D: 22 Mar 1965
P: Kahoka,Clark Co.,MO

12 Charles Hillory DYER-42
B: 29 Oct 1843
P: Lanesville (nr),HC,IN
M: 9 Sep 1866 --9
P: Lanesville,HC,IN
D: 16 May 1915
P: Wyaconda,Clark Co.,MO

24 William B DYER-138

25 Sarah Elizabeth HURN-139-

13 Melvina BOLEY-43
B: 26 Sep 1846
P: Lanesville,HC,IN
D: 6 Mar 1930
P: Wyaconda,Clark Co.,MO

26 Nicholas BOLEY-149

27 Sarah LAHUE-150

28

7 Juda (NMN) ANDERSON-22
B: 26 Sep 1879
P: Wyaconda,Clark Co.,MO
D: 5 Feb 1957
P: Kirksville,Adair Co.,MO

14 James ANDERSON-53
B: 4 Nov 1826
P: ,,KY
M: 1 Mar 1860 --10
P:
D: 28 Jun 1881
P: Luray,Clark Co.,MO

29

30 Thomas C. RICHEY JR-159--

15 Mary Elizabeth RICHEY-54
B: 31 Dec 1837
P: ,Jennings Co.,IN
D: 19 Apr 1916
P: Luray,Clark Co.,MO

31 Francis F FITZGERALD-160-

Name and address of submitter:
Gladys LaVon (Lowe) Treadway
2815 Hillside Court
Bettendorf, IA 52722-2915
C:\PAF\DATA
Phone:(319) 355-2095

GLADYS L. TREADWAY
2815 HILLSIDE COURT
BETTENDORF, IA 52722-2915
Phone (319) 355-2095

11 Jun 1995

Cecil D. Daniels
1100 Penn Ave.
Turlock, CA 95380

Dear Cecil,

I received your address from your fathers sister, Marjorie Smoyer of Kirksville, MO. I have been working on my Thompson family for some time and Esther House had given me some info on the Daniel's family some time ago and I decided to try to update that info.

There was a difference of opinion of your fathers name, as Esther had Leon and Marjorie stated Loren so would like the correct one.

I have enclosed a family group sheet of your father and one for you that I would appreciate if you would fill out and correct and mail back to me. No children were listed for you so if you have any children I would like info on them as well. I would like info on your mother as well.

Thank you for your help and hoping to hear from you in the near future.

Sincerely,

Gladys

Gladys L. Treadway
2815 Hillside Court
Bettendorf, IA 52722-2915

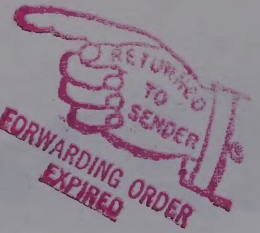

Cecil D. Daniels
1100 Penn Ave.
Turlock, CA 95380

Fol
8224

Gladys L. Treadway
2815 Hillside Court
Bettendorf, IA 52722-2915

FAMILY GROUP RECORD-1021

HUSBAND Roscoe WRIGHT-2828

BORN: 9 Aug 1921 PLACE:
CHR.: PLACE:
DIED: Aft 1984 PLACE:
BUR.: PLACE:
MARR: PLACE:
FATHER:
MOTHER:

WIFE Donna Lee DANIELS-2805

BORN: 14 Aug 1924 PLACE: ,Adair Co.,MO
CHR.: PLACE:
DIED: ~~Aft~~ 11 May 1984 PLACE: ,,MO
BUR.: PLACE:
FATHER: Byrd DANIELS-2800 PARENTS' MRIN: 1012
MOTHER: Jessie Lavena COMPTON-2749

CHILDREN

1. NAME: Roy Lee WRIGHT-2829
---- BORN: 1 Mar 1945 PLACE: ,,MO
M CHR.: PLACE:
DIED: PLACE:
BUR.: PLACE:
SPOUSE: Vivian VICE-2831 MRIN: 1022
MARR: PLACE:

Le Sandwich, Ill - 1995

2. NAME: Jerry Dee/Dale? WRIGHT-2830
---- BORN: 27 Feb 1948 PLACE:
M CHR.: PLACE:
DIED: PLACE:
BUR.: PLACE:
SPOUSE: Karen HARVEY-2834 MRIN: 1023
MARR: PLACE:

3. NAME:
---- BORN: PLACE:
CHR.: PLACE:
DIED: PLACE:
BUR.: PLACE:
SPOUSE:
MARR: PLACE:

4. NAME:
---- BORN: PLACE:
CHR.: PLACE:
DIED: PLACE:
BUR.: PLACE:
SPOUSE:
MARR: PLACE:

Gladys LaVon (Lowe) Treadway
~~2815 Hillside Court~~
Bettendorf, IA 52722-~~2915~~
C: ~~PAT LOWE~~
Phone: (~~319~~) 355-2095

Relationship to:

Husband _____

Wife 3rd cousin

Date prepared: 11 Mar 1995

563

FAMILY GROUP RECORD-1021
DOCUMENTATION

11 Mar 1995

HUSBAND	Roscoe WRIGHT-2828	Yr of Birth 1921
WIFE	Donna Lee DANIELS-2805	Yr of Birth 1924

HUSBAND - Roscoe WRIGHT-2828
Info from Esther House. They had 2 sons. Living Greentop, MO 1980 & 1984.

WIFE - Donna Lee DANIELS-2805
Info from Esther House. Donna and husband living at Rt 1 Greentop, MO 63546 in 1980 and 1984.

CHILD 1 - Roy Lee WRIGHT-2829
Info from Esther House. Married and had 2 children.

CHILD 2 - Jerry Dee/Dale? WRIGHT-2830
Info from Esther House. Married and had 2 children. Living in Morris, IL 1984.

Family Group Record- 1022

Husband **Roy Lee WRIGHT-2829**

Born	1 Mar 1945	Place	, MO
Christened		Place	
Died		Place	
Buried		Place	
Married		Place	
Husband's father	Roscoe Freeman WRIGHT-2828		MRIN: 1021
Husband's mother	Donna Lee DANIELS-2805		

Wife **Vivian Carol VICE-2831**

Born	1946	Place	
Christened		Place	
Died		Place	
Buried		Place	
Wife's father			
Wife's mother			

Children List each child in order of birth.

1 M **Heath Anthony WRIGHT-2832**

Born	23 Apr 1968	Place	
Christened		Place	
Died		Place	
Buried		Place	
Spouse	Michelle Ann KELLY-6957		MRIN: 2478
Married		Place	

2 F **Eleni Lee WRIGHT-2833**

Born	22 Feb 1973	Place	
Christened		Place	
Died		Place	
Buried		Place	
Spouse	Brian Charles FILIPPI-6960		MRIN: 2479
Married		Place	

Prepared by	Gladys LaVon (Lowe) Treadway	Address	~~2815 Hillside Court~~
Phone	~~(563) 355-2095~~		Bettendorf, IA 52722~~-2815~~
E-mail address	gltreadway@[redacted].com		
Date prepared	28 Nov 2006		Husband - 3rd Cousin once removed.

GLADYS L. TREADWAY
2815 HILLSIDE COURT
BETTENDORF, IA 52722-2915
Phone (319) 355-2095

11 Jun 1995

Vivian Wright
Sandwich, IL 60548

Dear Vivian,

I don't know if this will get to you or not as I only have the town you live in but thought I would try.

I have been working on my Thompson family for some time and Esther House had given me some info on the Daniels family so decided I would update what I could as that was a long time ago and much needs to be done on updating the family.

One of the cousins in OH said she would send me your address but never did and I wrote to Roy's mother, not knowing she was deceased but never heard from Roscoe either. I am having trouble locating some descendants of Jessie and Byrd Daniels as they are so scattered.

I have enclosed a family group sheet for Roy and his parents, maybe you could help me fill in the blanks.

Thank you for your help and hoping to hear from you in the near future.

Sincerely,

GLADYS L. TREADWAY
2815 HILLSIDE COURT
BETTENDORF, IA 52722-2915
Phone (319) 355-2095

11 Jun 1995

Vivian Wright
Sandwich, IL 60548

Dear Vivian,

I don't know if this will get to you or not as I only have the town you live in but thought I would try.

I have been working on my Thompson family for some time and Esther Bonse had given me some info on the Daniels family so decided I would update what I could as that was a long time ago and much needs to be done on updating the family.

One of the cousins in OH said she would send me your address but never did and I wrote to Roy's mother, not knowing she was deceased but never heard from Roscoe either. I am having trouble locating some descendants of Jessie and Byrd Daniels as they are so scattered.

I have collected a family group sheet for Roy and his parents, maybe you could help me fill in the blanks.

Thank you for your help and hoping to hear from you in the near future.

Sincerely,

Family Group Record- 1022

Husband **Roy Lee WRIGHT-2829**

Wife **Vivian Carol VICE-2831**

Notes

HUSBAND - Roy Lee WRIGHT-2829

Info from Esther House. Married and had 2 children.

Marjorie Smoyer said they were living at Sandwich, IL.

Roy's body broke
said Carolyn Suggs
others Celia Suggs

WIFE - Vivian Carol VICE-2831

Info from Esther House.

28 Jul 2006 Sandy Taylor received an e-mail from Vivian Wright who's husband was great grandmother was Alzada Clem Compton and believe this is person who sent it. Saying she found a loose page in the Compton bible with some Thompson birth dates in it. Some the same as I had but some were different years, month and day same. Sandy sent me a copy then she answered her as well.

Nov 2006 Vivian sent pictures of them and their family taken on Thanksgiving Day, 23 Nov 2006.

CHILD 1 - Heath Anthony WRIGHT-2832

Info from Esther House.

Vivian sent pictures of Heath and family taken 23 Nov 2006 on Thanksgiving.

CHILD 2 - Eleni Lee WRIGHT-2833

Info from Esther House.

Vivian sent pictures of Eleni and family taken 23 Nov 2006 on Thanksgiving.

Vivian Vice Wright

Roy Wright

Nov 23, 2006

Eleni
Jazmin
Gozelle

Michelle
Ian
Iris

grandchildren of Vivian & Ray Wright
23 Nov 2006

Family Group Record- 2478

Husband **Heath Anthony WRIGHT-2832**

Born	23 Apr 1968	Place
Christened		Place
Died		Place
Buried		Place
Married		Place
Husband's father	Roy Lee WRIGHT-2829	MRIN: 1022
Husband's mother	Vivian Carol VICE-2831	

Wife **Michelle Ann KELLY-6957**

Born	1970	Place
Christened		Place
Died		Place
Buried		Place
Wife's father		
Wife's mother		

Children List each child in order of birth.

1 M **Ian Miles WRIGHT-6958**

Born	1998	Place
Christened		Place
Died		Place
Buried		Place
Spouse		
Married		Place

2 F **Iris Elizabeth WRIGHT-6959**

Born	2002	Place
Christened		Place
Died		Place
Buried		Place
Spouse		
Married		Place

Prepared by	Gladys LaVon (Lowe) Treadway	Address	~~2815 Hillside Court~~
Phone	(563) 355-2095		Bettendorf, IA 52722-~~2815~~
E-mail address	gltreadway@~~iptne.com~~		
Date prepared	28 Nov 2006		

Family Group Record- 2478

Husband	**Heath Anthony WRIGHT-2832**
Wife	**Michelle Ann KELLY-6957**

Notes

HUSBAND - Heath Anthony WRIGHT-2832

Info from Esther House.

Vivian sent pictures of Heath and family taken 23 Nov 2006 on Thanksgiving.

Michelle

Heath Wright

Ian

Jozelle Filippi

Iria

Ian Wright 8 yrs

23 nov 2006

Iris Wright age 6
23 mm 2006

Family Group Record- 2479

Husband **Brian Charles FILIPPI-6960**

Born	1972	Place
Christened		Place
Died		Place
Buried		Place
Married		Place
Husband's father		
Husband's mother		

Wife **Eleni Lee WRIGHT-2833**

Born	22 Feb 1973	Place
Christened		Place
Died		Place
Buried		Place
Wife's father	Roy Lee WRIGHT-2829	MRIN: 1022
Wife's mother	Vivian Carol VICE-2831	

Children List each child in order of birth.

1 F **Jazmin Marie FILIPPI-6961**

Born	2002	Place
Christened		Place
Died		Place
Buried		Place
Spouse		
Married		Place

2 F **Jozelle FILIPPI-7017**

Born	2004	Place
Christened		Place
Died		Place
Buried		Place
Spouse		
Married		Place

Prepared by	Gladys LaVon (Lowe) Treadway	Address	2815 Hillside Court
Phone	(563) 355-2095		Bettendorf, IA 52722-2915
E-mail address	gltreadway@juno.com		
Date prepared	28 Nov 2006		

Family Group Record- 2479

Husband	**Brian Charles FILIPPI-6960**
Wife	**Eleni Lee WRIGHT-2833**

Notes

WIFE - Eleni Lee WRIGHT-2833

Info from Esther House.

Vivian sent pictures of Eleni and family taken 23 Nov 2006 on Thanksgiving.

Brian Filippi Elena

23 nov 2006

Jazmin Filippi age 4

23 nov 2006

Joselle Filippi age 2

23 nov 2006

From: "vwright131" <vwright131@sbcglobal.net>
To: <vwright131@sbcglobal.net>
Date: Sat, 25 Nov 2006 14:57:59 -0600
Subject: Thanksgiving Day

Thanksgiving 2006
The weather was beautiful. The kids didn't want to come in for dinner.

10_Viv & Roy Wright
11_Michelle & Heath Wright
12_Eleni & Brian Filippi
13_Grandkids
14_Jozelle Filippi age2
15_Jazmin Filippi age 4
16_Iris Wright age 6
17_Ian Wright age8
18_Thanksgiving Day

FAMILY GROUP RECORD-1023

HUSBAND Jerry Dee/Dale? WRIGHT-2830

BORN: 27 Feb 1948 PLACE:
CHR.: PLACE:
DIED: PLACE:
BUR.: PLACE:
MARR: PLACE:
FATHER: Roscoe WRIGHT-2828 PARENTS' MRIN: 1021
MOTHER: Donna Lee DANIELS-2805

WIFE Karen HARVEY-2834

BORN: PLACE:
CHR.: PLACE:
DIED: PLACE:
BUR.: PLACE:
FATHER:
MOTHER:

CHILDREN

1. NAME: Tammie Jane WRIGHT-2835
---- BORN: 28 Nov 1966 PLACE:
F CHR.: PLACE:
DIED: PLACE:
BUR.: PLACE:
SPOUSE:
MARR: PLACE:

2. NAME: Tina Joan WRIGHT-2836
---- BORN: 28 May 1969 PLACE:
F CHR.: PLACE:
DIED: PLACE:
BUR.: PLACE:
SPOUSE:
MARR: PLACE:

3. NAME:
---- BORN: PLACE:
CHR.: PLACE:
DIED: PLACE:
BUR.: PLACE:
SPOUSE:
MARR: PLACE:

4. NAME:
---- BORN: PLACE:
CHR.: PLACE:
DIED: PLACE:
BUR.: PLACE:
SPOUSE:
MARR: PLACE:

Gladys LaVon (Lowe) Treadway
~~2815 Hillside Court~~
Bettendorf, IA 52722-~~2915~~
~~C/O PAT LOWE~~
Phone: ~~(319)~~ 355-2095

Relationship to:

Husband 3rd Cousin once removed

Wife

Date prepared: 11 Mar 1995

3E3

FAMILY GROUP RECORD-1023
DOCUMENTATION

11 Mar 1995

HUSBAND	Jerry Dee/Dale? WRIGHT-2830	Yr of Birth 1948
WIFE	Karen HARVEY-2834	Yr of Birth

HUSBAND - Jerry Dee/Dale? WRIGHT-2830
Info from Esther House. Married and had 2 children. Living in Morris, IL 1984.

WIFE - Karen HARVEY-2834
Info from Esther House.

CHILD 1 - Tammie Jane WRIGHT-2835
Info from Esther House.

CHILD 2 - Tina Joan WRIGHT-2836
Info from Esther House.

FAMILY GROUP RECORD-1024

from Kim

HUSBAND Harry SMOYER-2837

BORN: 11 May 1926 PLACE: Kirksville,Adair Co.,MO
CHR.: PLACE:
DIED: PLACE:
BUR.: PLACE:
MARR: PLACE:
FATHER: Burrell Boyd SMOYER-3067 PARENTS' MRIN: 1114
MOTHER: Ada STACY-3068

WIFE Marjorie A. DANIELS-2806 (A - just initial)

BORN: 14 Jan 1927 PLACE: ,Adair Co.,MO
CHR.: PLACE:
DIED: ~~Aft 1995~~ PLACE: ~~,MO~~
BUR.: PLACE:
FATHER: Byrd DANIELS-2800 PARENTS' MRIN: 1012
MOTHER: Jessie Lavena COMPTON-2749

CHILDREN

1. NAME: Carolyn Sue SMOYER-2838
---- BORN: 1 Dec 1947 PLACE:
F CHR.: PLACE:
DIED: PLACE:
BUR.: PLACE:
SPOUSE: Robert CHRISTMAN-2843 MRIN: 1025
MARR: 3 Oct 1965 PLACE: Kirksville,Adair Co.,MO

2. NAME: Larry Dale SMOYER-2839
---- BORN: 15 Nov 1949 PLACE: Kirksville,Adair Co.,MO
M CHR.: PLACE:
DIED: PLACE:
BUR.: PLACE:
SPOUSE: Sherry COOPER-2847 MRIN: 1026
MARR: 20 Aug 1968 PLACE: Greentop,Schuyler Co.,MO

3. NAME: Pamela Jo SMOYER-2840
---- BORN: 25 Feb 1950 PLACE: ,,MO
F CHR.: PLACE:
DIED: PLACE:
BUR.: PLACE:
SPOUSE: Michael Ray FRANKIE-2850 MRIN: 1027
MARR: 12 Jan 1973 PLACE: Kirksville,Adair Co.,MO

4. NAME: Steven Douglas SMOYER-2841
---- BORN: 18 Jan 1956 PLACE: ,,MO
M CHR.: PLACE:
DIED: PLACE:
BUR.: PLACE:
SPOUSE: Cindy RATLIFF-2853 MRIN: 1028
MARR: 15 Nov 1976(div) PLACE: Kirksville,Adair Co.,MO

Gladys LaVon (Lowe) Treadway
~~2815 Hillside Court~~
Bettendorf, IA 52722-~~2815~~
C:\PAF\LOWE
Phone:~~(319)~~ 355-2095

Relationship to:

Husband_____

Wife 3rd Cousin

Date prepared: 26 Mar 1995

565

HUSBAND Harry SMOYER-2837 Yr of Birth 1926
WIFE Marjorie A. DANIELS-2806 Yr of Birth 1927

CHILDREN (continued)

5. NAME: Kathy Diane SMOYER-2842
---- BORN: 18 Jan 1956 PLACE: Kirksville,Adair Co.,MO
F CHR.: PLACE:
DIED: PLACE:
BUR.: PLACE:
SPOUSE: John LaFone BIGGERSTAFF III-2855 MRIN: 1029
MARR: 27 Jul 1974 PLACE: Kirksville,Adair Co.,MO

FAMILY GROUP RECORD-1024
DOCUMENTATION

HUSBAND	Harry SMOYER-2837	Yr of Birth 1926
WIFE	Marjorie A. DANIELS-2806	Yr of Birth 1927

HUSBAND - Harry SMOYER-2837
Name from Esther House then Update info from Marjorie Smoyer Rte 2 Box 31 Kirksville, MO 63501 (1995).

WIFE - Marjorie A. DANIELS-2806
Info from Esther House. Marjorie & husband living at Rt 2 Greentop, MO 63546 in 1980 and 1984. They had 5 children.

Wrote to Marjorie A. Smoyer, Rte 2 Box 31 Kirksville, MO 63501 and received forms back Mar 1995. Had completed some info I didn't have but not complete dates and places. Sent mg info on some of her children and grandchildren.

She also sent birth and death dates of parents and some info on her brothers and sisters.

CHILD 1 - Carolyn Sue SMOYER-2838
Info from Esther House. Married and has 3 children. Some updated info from mother Marjorie Smoyer 1995. Listed dates but no places.

CHILD 2 - Larry Dale SMOYER-2839
Info from Esther House had listed birth date as 28 Nov. Married and has 2 children.

Info from Marjorie Smoyer, Rte 2 Box 31 Kirksville, MO 63501 1995. Listed different birth date. Listed marriage date but not place.

CHILD 3 - Pamela Jo SMOYER-2840
Info from Esther House. Married and has 2 children.

Info from Marjorie Smoyer, Rte 2 Box 31 Kirksville, MO 63501 1995. Has 3 children.

CHILD 4 - Steven Douglas SMOYER-2841
Esther House stated he was married and has 1 child.

Info from Marjorie Smoyer, Rte 2 Box 31 Kirksville, MO 63501 1995. Mother said he had two children and was divorced 18 Jan 1993.

CHILD 5 - Kathy Diane SMOYER-2842
Esther House said she was married and has 1 child.

Info from Marjorie Smoyer, Rte 2 Box 31 Kirksville, MO 63501 1995. Kathy has two children. Marjorie sent mg date and name of husbands parents.

FAMILY GROUP RECORD-1004
RECONSTRUCTED

Mar 1995 Page 1 of 1

HUSBAND	Harry SNOWDEN-2837	Dt of Birth 1920
WIFE	Marjorie A. BARTELS-2906	Dt of Birth 1927

HUSBAND - Harry SNOWDEN-2837
Name from father House then update info from Marjorie Sawyer Rte 2 Box 31 Kirksville, MO 63501 (1995).

WIFE - Marjorie A. BARTELS-2906
Info from father House. Marjorie & husband lived at Rt 2 Greenstop, MO 63546 in 1950 and 1964. They had 5 children.

Wrote to Marjorie A. Sawyer, Rte 2 Box 31 Kirksville, MO 63501 and received form back Mar 1995. Had completed some info I didn't have but not complete dates and places. Sent my info on some of her children and grandchildren.

She also sent birth and death dates of parents and some info on her brother and sisters.

CHILD 1 - Carolyn Sue SNOWDEN-2838
Info from father House. Married and has 3 children. Some updated info from mother Marjorie Sawyer 1995. Listed dates but no places.

CHILD 2 - Larry Dale SNOWDEN-2839
Info from father House had listed birth date as 28 Nov. Married and has 2 children.

Info from Marjorie Sawyer, Rte 2 Box 31 Kirksville, MO 63501 1995. Listed different birth date. Listed marriage date but not place.

CHILD 3 - Pamela Jo SNOWDEN-2840
Info from father House. Married and has 2 children.

Info from Marjorie Sawyer, Rte 2 Box 31 Kirksville, MO 63501 1995. Has 3 children.

CHILD 4 - Steven Douglas SNOWDEN-2841
Father House stated he was married and has 1 child.

Info from Marjorie Sawyer, Rte 2 Box 31 Kirksville, MO 63501 1995. Mother said he had two children and was divorced 18 Jan 1992.

CHILD 5 - Kathy Diane SNOWDEN-2842
Father House said she was married and has 1 child.

Info from Marjorie Sawyer, Rte 2 Box 31 Kirksville, MO 63501 1995. Kathy has two children. Marjorie sent my data and name of Redbonds parents.

FAMILY GROUP RECORD-1025

HUSBAND Robert CHRISTMAN-2843

BORN: 5 Oct 1943 PLACE:
CHR.: PLACE:
DIED: PLACE:
BUR.: PLACE:
MARR: 3 Oct 1965 PLACE: Kirksville,Adair Co.,MO
FATHER: Cecil Hal CHRISTMAN-3069 PARENTS' MRIN: 1115
MOTHER: Edith ?UNKNOWN-3070

WIFE Carolyn Sue SMOYER-2838

BORN: 1 Dec 1947 PLACE:
CHR.: PLACE:
DIED: PLACE:
BUR.: PLACE:
FATHER: Harry SMOYER-2837 PARENTS' MRIN: 1024
MOTHER: Marjorie A. DANIELS-2806

CHILDREN

1. NAME: Angela K. CHRISTMAN-2844
---- BORN: 11 May 1966 PLACE: ,,MO
F CHR.: PLACE:
DIED: PLACE:
BUR.: PLACE:
SPOUSE: John BUCK-3071 MRIN: 1116
MARR: 31 Dec 1994 PLACE: Kirksville,Adair Co.,MO

2. NAME: Michael Todd CHRISTMAN-2845
---- BORN: 11 Jul 1968 PLACE: ,,MO
M CHR.: PLACE:
DIED: PLACE:
BUR.: PLACE:
SPOUSE: Sarah DRENNON-3072 MRIN: 1117
MARR: 6 Oct 1994 PLACE:

3. NAME: Kendall Lee CHRISTMAN-2846
---- BORN: 19 Jun 1971 PLACE: ,,MO
M CHR.: PLACE:
DIED: PLACE:
BUR.: PLACE:
SPOUSE:
MARR: PLACE:

4. NAME:
---- BORN: PLACE:
CHR.: PLACE:
DIED: PLACE:
BUR.: PLACE:
SPOUSE:
MARR: PLACE:

Gladys LaVon (Lowe) Treadway
~~2815 Hillside Court~~
Bettendorf, IA 52722-~~2915~~
~~C/O PAT LOWE~~
Phone:(~~319~~) 355-2095

Relationship to:

Husband _____

Wife 3rd Cousin once removed

Date prepared: 26 Mar 1995

563

FAMILY GROUP RECORD-4165

Page 1 of 2

GRAND Robert CHRISTMAN-2261

BIR: 5 Oct 1843 PLACE:
MAR.: PLACE:
DEA: PLACE:
BUR.: PLACE:
CHR.: 3 Oct 1845 PLACE: Kirkwville,Adair Co.,MO

FATHER: Cecil Earl CHRISTMAN-3063
MOTHER: Ruth JOHNSON-3020

PARENTS' MRGE: 1115

HUSB Carolyn Sue SPOTTS-2416

BIR: 1 Dec 1847 PLACE:
BAP.: PLACE:
END: PLACE:
BUR.: PLACE:

FATHER: Harry SMOKE-2417
MOTHER: Marjorie A. BANDIZE-3006

PARENTS' MRGE: 1004

CHILDREN

---

1 NAME: Angela K. CHRISTMAN-2441
— BORN: 21 May 1966 PLACE: ,,MO
CHR.: PLACE:
DIED: PLACE:
BUR.: PLACE:
SPOUSE: John HOOK-3071
MARR: 31 Dec 1984 PLACE: Kirkwville,Adair Co.,MO

MRGE: 1116

---

2 NAME: Michael Scott CHRISTMAN-2445
— BORN: 11 Jul 1967 PLACE: ,,MO
CHR.: PLACE:
DIED: PLACE:
BUR.: PLACE:
SPOUSE: Sarah INGRAM-3072
MARR: 6 Oct 1989 PLACE:

MRGE: 1117

---

3 NAME: Kendall Lee CHRISTMAN-2446
— BORN: 14 Jun 1971 PLACE: ,,MO
CHR.: PLACE:
DIED: PLACE:
BUR.: PLACE:
SPOUSE:
MARR: PLACE:

---

4 NAME:
— BORN: PLACE:
CHR.: PLACE:
DIED: PLACE:
BUR.: PLACE:
SPOUSE:
MARR: PLACE:

Sylva Lafon (Lee) Treadway
Genealogist
Treadway, IL 62272-3445

Phone: (618) 525-3006

Relationship to:

Signature _____

Date prepared: 20 Mar 1995

FAMILY GROUP RECORD-1025
DOCUMENTATION

26 Mar 1995

HUSBAND Robert CHRISTMAN-2843 Yr of Birth 1943
WIFE Carolyn Sue SMOYER-2838 Yr of Birth 1947

HUSBAND - Robert CHRISTMAN-2843
Name from Esther House. Update info from mother in law Marjorie Smoyer 1995.

WIFE - Carolyn Sue SMOYER-2838
Info from Esther House. Married and has 3 children. Some updated info from mother Marjorie Smoyer 1995. Listed dates but no places.

CHILD 1 - Angela K. CHRISTMAN-2844
Info from Esther House. update from mother 1995

CHILD 2 - Michael Todd CHRISTMAN-2845 update from mother 1995
Info from Esther House.
Wife was Sarah (Drennen) Johnston when mad - Sarah had 2 children: Derek & [illegible]

CHILD 3 - Kendall Lee CHRISTMAN-2846 update from mother 1995
Info from Esther House.

FAMILY GROUP RECORD-1026
DOCUMENTATION

Mar 1995 Page 1 of 1

HUSBAND	Robert CHRISTMAN-2843	b: 22 Nov 1920
WIFE	Carolyn Sue MOYER-2844	b: 27 Mar 1927

HUSBAND - Robert CHRISTMAN-2843
Base from father Essex. Update info from mother in Lee Barjorie Dwyer 1995.

WIFE - Carolyn Sue MOYER-2844
Info from father Essex. Married and has 3 children. Some updated info from mother Barjorie Dwyer 1995. Listed dates but no places.

CHILD 1 - Angela K. CHRISTMAN-2844
Info from father Essex.

CHILD 2 - Michael York CHRISTMAN-2845
Info from father Essex.

CHILD 3 - Kendall Lee CHRISTMAN-2846
Info from father Essex.

FAMILY GROUP RECORD-1026

HUSBAND Larry Dale SMOYER-2839

BORN: 15 Nov 1949 PLACE: Kirksville,Adair Co.,MO
CHR.: PLACE:
DIED: PLACE:
BUR.: PLACE:
MARR: 20 Aug 1968 PLACE: Greentop,Schuyler Co.,MO
FATHER: Harry SMOYER-2837 PARENTS' MRIN: 1024
MOTHER: Marjorie A. DANIELS-2806

WIFE Sherry COOPER-2847

BORN: 6 Aug 1951 PLACE:
CHR.: PLACE:
DIED: PLACE:
BUR.: PLACE:
FATHER: Gene COOPER-3073 PARENTS' MRIN: 1118
MOTHER: Geraldene PEARSON-3074

CHILDREN

1. NAME: Dennis Dale SMOYER-2848
---- BORN: 20 Aug 1969 PLACE: ,,MO
M CHR.: PLACE:
DIED: PLACE:
BUR.: PLACE:
SPOUSE:
MARR: PLACE:

2. NAME: Jodi Jean SMOYER-2849
---- BORN: 29 Dec 1971 PLACE:
F CHR.: PLACE:
DIED: PLACE:
BUR.: PLACE:
SPOUSE: David BOST-3075 MRIN: 1119
MARR: 8 Oct 1995 PLACE: Kirksville,Adair Co.,MO

3. NAME:
---- BORN: PLACE:
CHR.: PLACE:
DIED: PLACE:
BUR.: PLACE:
SPOUSE:
MARR: PLACE:

4. NAME:
---- BORN: PLACE:
CHR.: PLACE:
DIED: PLACE:
BUR.: PLACE:
SPOUSE:
MARR: PLACE:

Gladys LaVon (Lowe) Treadway
2815 Billside Court
Bettendorf, IA 52722-2975
C:\PAF\LOWE
Phone:(319) 355-2095

Relationship to:

Husband 3rd Cousin once removed

Wife

Date prepared: 26 Mar 1995

383

FAMILY GROUP RECORD-1026
DOCUMENTATION

26 Mar 1995

HUSBAND	Larry Dale SMOYER-2839	Yr of Birth 1949
WIFE	Sherry COOPER-2847	Yr of Birth 1951

HUSBAND - Larry Dale SMOYER-2839

Info from Esther House had listed birth date as 28 Nov. Married and has 2 children.

Info from Marjorie Smoyer, Rte 2 Box 31 Kirksville, MO 63501 1995. Listed different birth date. Listed marriage date but not place.

WIFE - Sherry COOPER-2847

Info from Esther House. update from Mother in law

CHILD 1 - Dennis Dale SMOYER-2848 update from grandmother

Info from Esther House.

CHILD 2 - Jodi Jean SMOYER-2849 update from grandmother.

Info from Esther House.

Info from Marjorie Smoyer, Rte 2 Box 31 Kirksville, MO 63501 1995. Marjorie stated marriage date of Jodi as 8 Oct 1995 which hasn't occured as yet, may have meant 1994? or going to be married?

HUSB	Larry Dale SMOYER-2839	Br of Birth 1949
WIFE	Sherry COOPER-3847	Br of Birth 1951

HUSB - Larry Dale SMOYER-2839
Info from father House had listed birth date as 29 Nov. Married and has 2 children.

Info from Marjorie Smoyer, Rte 2 Box 31 Kirksville, MO 63501 1995. Listed different birth date. Listed marriage date but not place.

WIFE - Sherry COOPER-3847
Info from father House.

CHILD 1 - Pamela Dale SMOYER-2840
Info from father House.

CHILD 2 - Judi Jean SMOYER-2841
Info from father House.

Info from Marjorie Smoyer, Rte 2 Box 31 Kirksville, MO 63501 1995. Marjorie stated marriage date of 3odi as 6 Oct 1995 which hasn't occurred as yet, may have meant 1994? or going to be married?

FAMILY GROUP RECORD-1027

HUSBAND Michael Ray FRANKIE-2850

BORN: 23 Feb 1951 PLACE:
CHR.: PLACE:
DIED: PLACE:
BUR.: PLACE:
MARR: 12 Jan 1973 PLACE: Kirksville,Adair Co.,MO
FATHER: Gilvie D. FRANKIE-3077 PARENTS' MRIN: 1120
MOTHER: Anna Belle ELLIOT-3078

WIFE Pamela Jo SMOYER-2840

BORN: 25 Feb 1950 PLACE: ,,MO
CHR.: PLACE:
DIED: PLACE:
BUR.: PLACE:
FATHER: Harry SMOYER-2837 PARENTS' MRIN: 1024
MOTHER: Marjorie A. DANIELS-2806

CHILDREN

1. NAME: Jamie Ray FRANKIE-2851
---- BORN: 6 Aug 1975 PLACE:
M CHR.: PLACE:
DIED: PLACE:
BUR.: PLACE:
SPOUSE:
MARR: PLACE:

2. NAME: Christina Jo FRANKIE-2852
---- BORN: 15 Aug 1977 PLACE:
F CHR.: PLACE:
DIED: PLACE:
BUR.: PLACE:
SPOUSE:
MARR: PLACE:

3. NAME: Kenna Michelle FRANKIE-3076
---- BORN: 13 Sep 1982 PLACE: Kirksville,Adair Co.,MO
F CHR.: PLACE:
DIED: PLACE:
BUR.: PLACE:
SPOUSE:
MARR: PLACE:

4. NAME:
---- BORN: PLACE:
CHR.: PLACE:
DIED: PLACE:
BUR.: PLACE:
SPOUSE:
MARR: PLACE:

Gladys LaVon (Lowe) Treadway
~~2815 Hillside Court~~
Bettendorf, IA 52722-~~2915~~
~~C:\PAF\LOWE~~
Phone:(~~319~~ 365) 355-2095

Relationship to:

Husband_____

Wife 3rd Cousin one removed Date prepared: 26 Mar 1995

FAMILY GROUP RECORD-1027
DOCUMENTATION

26 Mar 1995

HUSBAND	Michael Ray FRANKIE-2850	Yr of Birth 1951
WIFE	Pamela Jo SMOYER-2840	Yr of Birth 1950

HUSBAND - Michael Ray FRANKIE-2850
Info from Esther House.

Info from Marjorie Smoyer, Rte 2 Box 31 Kirksville, MO 63501 1995. Listed birth date and name of parents.

WIFE - Pamela Jo SMOYER-2840
Info from Esther House. Married and has 2 children.

Info from Marjorie Smoyer, Rte 2 Box 31 Kirksville, MO 63501 1995. Has 3 children.

CHILD 1 - Jamie Ray FRANKIE-2851
Info from Esther House.

Info from Marjorie Smoyer, Rte 2 Box 31 Kirksville, MO 63501 1995.

CHILD 2 - Christina Jo FRANKIE-2852
Info from Esther House.

Info from Marjorie Smoyer, Rte 2 Box 31 Kirksville, MO 63501 1995.

CHILD 3 - Kenna Michelle FRANKIE-3076
Info from Marjorie Smoyer, Rte 2 Box 31 Kirksville, MO 63501 1995.

FAMILY GROUP RECORD-1027
DOCUMENTATION

Mar 1995 Page 2 of 2

HUSBAND	Michael Ray FRANKLIN-2830	Tr of Birth 1961
WIFE	Pamela Jo SNOWER-2840	Tr of Birth 1960

HUSBAND - Michael Ray FRANKLIN-2830
Info from father House.

Info from Marjorie Snower, Rte 2 Box 31 Kirksville, MO 63501 1994. Listed birth date and name of parents.

WIFE - Pamela Jo SNOWER-2840
Info from father House. Married and has 2 children.

Info from Marjorie Snower, Rte 2 Box 31 Kirksville, MO 63501 1995. Has 3 children.

CHILD 1 - Jamie Ray FRANKLIN-2851
Info from father House.

Info from Marjorie Snower, Rte 2 Box 31 Kirksville, MO 63501 1995.

CHILD 2 - Christina Jo FRANKLIN-2852
Info from father House.

Info from Marjorie Snower, Rte 2 Box 31 Kirksville, MO 63501 1995.

CHILD 3 - Young Michelle FRANKLIN-2854
Info from Marjorie Snower, Rte 2 Box 31 Kirksville, MO 63501 1995.

FAMILY GROUP RECORD-1028

HUSBAND Steven Douglas SMOYER-2841

BORN: 18 Jan 1956 PLACE: ,,MO
CHR.: PLACE:
DIED: PLACE:
BUR.: PLACE:
MARR: 15 Nov 1976(div) PLACE: Kirksville,Adair Co.,MO
FATHER: Harry SMOYER-2837 PARENTS' MRIN: 1024
MOTHER: Marjorie A. DANIELS-2806

WIFE Cindy RATLIFF-2853

BORN: PLACE:
CHR.: PLACE:
DIED: PLACE:
BUR.: PLACE:
FATHER: Kay RATLIFF-3079 PARENTS' MRIN: 1121
MOTHER: Lorene MARTIN-3080

CHILDREN

1. NAME: Clinton Jason SMOYER-2854
---- BORN: 19 Apr 1979 PLACE:
M CHR.: PLACE:
DIED: PLACE:
BUR.: PLACE:
SPOUSE:
MARR: PLACE:

2. NAME: Branif Jess SMOYER-3081
---- BORN: 23 Jul 1981 PLACE: Kirksville,Adair Co.,MO
M CHR.: PLACE:
DIED: PLACE:
BUR.: PLACE:
SPOUSE:
MARR: PLACE:

3. NAME:
---- BORN: PLACE:
CHR.: PLACE:
DIED: PLACE:
BUR.: PLACE:
SPOUSE:
MARR: PLACE:

4. NAME:
---- BORN: PLACE:
CHR.: PLACE:
DIED: PLACE:
BUR.: PLACE:
SPOUSE:
MARR: PLACE:

Gladys LaVon (Lowe) Treadway
~~2815 Hillside Court~~
Bettendorf, IA 52722-~~2815~~
~~C:\PAF\LOWE~~
Phone: (~~319~~) 355-2095

Relationship to:

Husband 3rd Cousin once removed

Wife

Date prepared: 26 Mar 1995

363

FAMILY GROUP RECORD-1028
DOCUMENTATION

26 Mar 1995

HUSBAND Steven Douglas SMOYER-2841 Yr of Birth 1956
WIFE Cindy RATLIFF-2853 Yr of Birth

HUSBAND - Steven Douglas SMOYER-2841
Esther House stated he was married and has 1 child.

Info from Marjorie Smoyer, Rte 2 Box 31 Kirksville, MO 63501 1995. Mother said he had two children and was divorced 18 Jan 1993.

WIFE - Cindy RATLIFF-2853
Info from Esther House.

Info from Marjorie Smoyer, Rte 2 Box 31 Kirksville, MO 63501 1995. Mother said she had two children and was divorced 18 Jan 1993. Listed her parents.

CHILD 1 - Clinton Jason SMOYER-2854
Info from Esther House.

CHILD 2 - Branif Jess SMOYER-3081
Info from Marjorie Smoyer, Rte 2 Box 31 Kirksville, MO 63501 1995.

FAMILY CHOOK RECORD-1024
DOCUMENTATION

ARD	Steven Douglas SMOYER-2841	Jr of Birth 1956
	Cindy MATLIFF-2803	Jr of Birth

ARD - Steven Douglas SMOYER-2841
Father Lewis stated he was married and has 1 child.

Info from Marjorie Smoyer, Rte 2 Box 31 Kirksville, MO 63501 1995. Mother said he had two children and was divorced 18 Jan 1993.

r - Cindy MATLIFF-2803
Info from Father Bonus.

Info from Marjorie Smoyer, Rte 2 Box 31 Kirksville, MO 63501 1995. Mother said she had two children and was divorced 18 Jan 1993. Listed her parents.

D 1 - Clinton Jason SMOYER-2824
Info from father Bonus.

D 2 - Brandi Jean SMOYER-3081
Info from Marjorie Smoyer, Rte 2 Box 31 Kirksville, MO 63501 1995.

FAMILY GROUP RECORD-1029

HUSBAND John LaFone BIGGERSTAFF III-2855

BORN: 7 May 1954 PLACE: Kirksville, Adair Co., MO
CHR.: PLACE:
DIED: PLACE:
BUR.: PLACE:
MARR: 27 Jul 1974 PLACE: Kirksville,Adair Co.,MO
FATHER: John LaFone BIGGERSTAFF II-3082 PARENTS' MRIN: 1122
MOTHER: Doris ?UNKNOWN-3083

WIFE Kathy Diane SMOYER-2842

BORN: 18 Jan 1956 PLACE: Kirksville,Adair Co.,MO
CHR.: PLACE:
DIED: PLACE:
BUR.: PLACE:
FATHER: Harry Franklin SMOYER-2837 PARENTS' MRIN: 1024
MOTHER: Marjorie A. DANIELS-2806

CHILDREN

1. NAME: John LaFone BIGGERSTAFF IV-2856
---- BORN: 7 Sep 1978 PLACE: Kirksville,Adair Co.,MO
M CHR.: PLACE:
DIED: PLACE:
BUR.: PLACE:
SPOUSE:
MARR: PLACE:

2. NAME: Hannah Marie BIGGERSTAFF-3084
---- BORN: 4 Jun 1982 PLACE: Kirksville,Adair Co.,MO
F CHR.: PLACE:
DIED: PLACE:
BUR.: PLACE:
SPOUSE:
MARR: PLACE:

3. NAME:
---- BORN: PLACE:
CHR.: PLACE:
DIED: PLACE:
BUR.: PLACE:
SPOUSE:
MARR: PLACE:

4. NAME:
---- BORN: PLACE:
CHR.: PLACE:
DIED: PLACE:
BUR.: PLACE:
SPOUSE:
MARR: PLACE:

Gladys LaVon (Lowe) Treadway
~~2815 Hillside Court~~
Bettendorf, IA 52722-~~2815~~
~~C/O PAT LOWE~~
Phone: ~~(319)~~ 355-2095

Relationship to:

Husband _____

Wife 3rd Cousin once removed

Date prepared: ~~26 Mar 1995~~ update 12 June 1995

563

FAMILY GROUP RECORD-1029
DOCUMENTATION

HUSBAND	John LaFone BIGGERSTAFF III-2855	Yr of Birth
WIFE	Kathy Diane SMOYER-2842	Yr of Birth 1956

HUSBAND - John LaFone BIGGERSTAFF III-2855
Info from Marjorie Smoyer, Rte 2 Box 31 Kirksville, MO 63501 1995.

WIFE - Kathy Diane SMOYER-2842
Esther House said she was married and has 1 child.

Info from Marjorie Smoyer, Rte 2 Box 31 Kirksville, MO 63501 1995. Kathy has two children. Marjorie sent mg date and name of husbands parents.
also rec info from Kathy June 1995 to complete family info -

CHILD 1 - John LaFone BIGGERSTAFF IV-2856
Esther House had birth date as 19 Sep.

Info from Marjorie Smoyer, Rte 2 Box 31 Kirksville, MO 63501 1995. Marjorie listed birth date as 7 Sep. correct

CHILD 2 - Hannah Marie BIGGERSTAFF-3084
Info from Marjorie Smoyer, Rte 2 Box 31 Kirksville, MO 63501 1995.

FAMILY GROUP RECORD-1030

HUSBAND Cecil Dean DANIELS-2807

BORN: 10 Jul 1929 PLACE: ,Adair Co.,MO
CHR.: PLACE:
DIED: Aft 1984 PLACE: ,,IN
BUR.: PLACE:
MARR: PLACE:
FATHER: Byrd DANIELS-2800
MOTHER: Jessie Lavena COMPTON-2749

1993
Cecil D. Daniels
461 Ramion Ave.
Michigan City IN 46360
219-872-3693

PARENTS' MRIN: 1012

WIFE Doraine HESSEL-2857

BORN: PLACE:
CHR.: PLACE:
DIED: PLACE:
BUR.: PLACE:
FATHER:
MOTHER:

address above

CHILDREN

1. NAME: Alan Dale DANIELS-2858
---- BORN: 18 Apr 1954 PLACE:
M CHR.: PLACE:
DIED: PLACE:
BUR.: PLACE:
SPOUSE: Christine Ann YAGALSKI-2862 MRIN: 1031
MARR: PLACE:

2. NAME: Cecil Dean DANIELS JR-2859
---- BORN: 19 Aug 1955 PLACE:
M CHR.: PLACE:
DIED: PLACE:
BUR.: PLACE:
SPOUSE: (female) ?UNKNOWN-2863 MRIN: 1032
MARR: PLACE:

Dean D.
same address

3. NAME: Deanna Dawn DANIELS-2860
---- BORN: 21 May 1957 PLACE:
F CHR.: PLACE:
DIED: PLACE:
BUR.: PLACE:
SPOUSE: William KELLENBURG-2865 MRIN: 1033
MARR: PLACE:

4. NAME: Scott Edward DANIELS-2861
---- BORN: 13 Oct 1959 PLACE:
M CHR.: PLACE:
DIED: PLACE:
BUR.: PLACE:
SPOUSE: (female) ?UNKNOWN-2866 MRIN: 1034
MARR: 1980 PLACE:

Gladys LaVon (Lowe) Treadway
~~2815 Hillside Court~~
Bettendorf, IA 52722-~~2815~~
~~C/\PEP\LOWE~~
Phone: ~~(319~~) 355-2095

Relationship to:

Husband 3rd Cousin

Wife

Date prepared: 13 Mar 1995

563

GLADYS L. TREADWAY
2815 HILLSIDE COURT
BETTENDORF, IA 52722-2915
Phone (319) 355-2095

14 Mar 1995

Cecil D. Daniels
461 Ramion Ave.
Michigan City, IN 46360

Dear Cousin,

Esther House had given me some information on your family some time ago and so decided to get started to follow up the info and update it if I can, with your help.

We are third cousins by way of your mother Jessie Compton Daniels, her mother Alzada Sophi Clem and her mother Louisa Jane Thompson. Louisa's brother Levi Douglas Thompson is who I descend from. I have known Esther for some years and knew she had done some research on our Thompson line as I had so she had given me info on those lines which included your parents and their children. However that was back in 1980 so am somewhat out of touch with children of Jessie. I had located your address in the Phone Disk on CD Rom and thought would take a chance you still lived in Michigan City, IN.

I would like to complete this family up to date and would really like your help on completing that task with your help. I have enclosed a family group sheet of what Esther had given me and would like for you to look it over and make corrections and update it for me.

I haven't been able to locate some of your brothers and sisters addresses and it would be of great importance if you could send them to me so I could contact them as well, I know some are deceased but maybe their wives or children could help.

I was in Kirksville, MO in Nov 1994 and went out to supper with Esther and she is still getting around pretty good and we talked of family but mostly older ones as she has been trying to locate the parents of John W. Thompson for many years as I have since 1969 still with no luck.

Am writing to Norman Daniels if address is still Salem, OH as well.

Hope to hear from you in the near future. Thank you.

FAMILY GROUP RECORD-1030
DOCUMENTATION

13 Mar 1995

HUSBAND Cecil Dean DANIELS-2807 Yr of Birth 1929
WIFE Doraine HESSEL-2857 Yr of Birth

HUSBAND - Cecil Dean DANIELS-2807
Info from Esther House. Cecil Dean living in Michigan City, IN in 1980 and 1984. They had 4 children.

WIFE - Doraine HESSEL-2857
Info from Esther House. Cecil Dean living in Michigan City, IN in 1980 and 1984. They had 4 children.

CHILD 1 - Alan Dale DANIELS-2858
Info from Esther House.

CHILD 2 - Cecil Dean DANIELS JR-2859
Info from Esther House.

CHILD 3 - Deanna Dawn DANIELS-2860
Info from Esther House.

CHILD 4 - Scott Edward DANIELS-2861
Info from Esther House.

FAMILY GROUP RECORD-1035

HUSBAND Norman E DANIELS-2808

BORN: 19 Jul 1931 PLACE:
CHR.: PLACE:
DIED: Aft 1984 PLACE: ,,OH
BUR.: PLACE:
MARR: PLACE:
FATHER: Byrd DANIELS-2800
MOTHER: Jessie Lavena COMPTON-2749

1993-4
1 Norman E Daniels
849 Sunset Blvd
Salem oh 44460
216-337-9626

PARENTS' MRIN: 1012

WIFE Shriley MC GRATH-2867

BORN: PLACE:
CHR.: PLACE:
DIED: PLACE:
BUR.: PLACE:
FATHER:
MOTHER:

CHILDREN

1. NAME: Charlotte DANIELS-2868
---- BORN: 4 Jul 1955 PLACE:
F CHR.: PLACE:
DIED: PLACE:
BUR.: PLACE:
SPOUSE:
MARR: PLACE:

2. NAME: Norma Byrdette DANIELS-2869
---- BORN: 5 Sep 1960 PLACE:
F CHR.: PLACE:
DIED: PLACE:
BUR.: PLACE:
SPOUSE: to (?) Frederick D Baker Jr
MARR: 16 aug 1980 PLACE: Salem, oh.

3. NAME: Rebecca DANIELS (adopted)-2870
---- BORN: PLACE:
F CHR.: PLACE:
DIED: PLACE:
BUR.: PLACE:
SPOUSE:
MARR: PLACE:

4. NAME:
---- BORN: PLACE:
CHR.: PLACE:
DIED: PLACE:
BUR.: PLACE:
SPOUSE:
MARR: PLACE:

Gladys LaVon (Lowe) Treadway
~~2815 Hillside Court~~
Bettendorf, IA 52722-~~3915~~
C: ~~PAT LOWE~~
Phone: ~~(319)~~ 355-2095

Relationship to:

Husband 3rd Cousin

Wife

Date prepared: 13 Mar 1995

563

GLADYS L. TREADWAY
2815 HILLSIDE COURT
BETTENDORF, IA 52722-2915
Phone (319) 355-2095

13 Apr 1995

Charlotte Daniels
45 D Cambridge Arms Apt.
Fayetteville, NC 28303

Dear Cousin,

I had written to your father for info on the family and Byrdette said her mother gave her the letter and she sent info on her family and also sent your address. I wanted to write to you for information on your family. Not knowing if you were married or not, Byrdette didn't say.

No info was sent on parents or adopted sister either. I have enclosed a family group sheet if you wouldn't mind to correct or complete it for me. I had received some info from Esther House of Kirksville on the family some years ago so though I had better get back and finish it.

We are third cousins once removed, some distant cousin, but still I feel related. I have been working on our Thompson family for many years as Esther has.

A little of what you are doing and why you moved to NC would be interesting. Hoping to hear from you.

Sincerely,

FAMILY GROUP RECORD-1035
DOCUMENTATION

13 Mar 1995

HUSBAND	Norman DANIELS-2808	Yr of Birth 1931
WIFE	Shriley MC GRATH-2867	Yr of Birth

HUSBAND - Norman DANIELS-2808

Info from Esther House. Norman living in Salem, OH in 1980 & 1984. They had 3 children.

Info from the Soc. Sec. Death Index did list one Norman Daniels with same birth date and this Norman 19 Jul 1931 with a death date of Nov 1985 but no zip code so don't know where death benefits were sent. SS#492-34-6891.

(don't think so)

WIFE - Shriley MC GRATH-2867

Info from Esther House. Live Salem, OH and had 3 children. Possibly one, Rebecca adopted.

CHILD 1 - Charlotte DANIELS-2868

Info from Esther House.

Believe Norma earlier me 8 apr send info -

CHILD 2 - Norma Byrdette DANIELS-2869

Info from Esther House. Md 1980's to ?, and live at 13001 W. Middletown Rd., Salem, OH 44460.

CHILD 3 - Rebecca DANIELS (adopted)-2870

Info from Esther House.

FAMILY GROUP RECORD-1166

HUSBAND Frederick D. BAKER JR-3176

BORN: 24 Nov 1959 PLACE: Salem,,OH
CHR.: PLACE:
DIED: PLACE:
BUR.: PLACE:
MARR: 16 Aug 1980 PLACE: Salem,,OH
FATHER:
MOTHER:

WIFE Norma "Byrdette" DANIELS-2869

BORN: 5 Sep 1960 PLACE: Morris,,IL
CHR.: PLACE:
DIED: PLACE:
BUR.: PLACE:
FATHER: Norman Ellis DANIELS-2808 PARENTS' MRIN: 1035
MOTHER: Shriley MC GRATH-2867

CHILDREN

1. NAME: Kimberly Byrdette BAKER-3177
---- BORN: 24 Dec 1985 PLACE: Salem,Columbiana Co.,OH
F CHR.: PLACE:
DIED: PLACE:
BUR.: PLACE:
SPOUSE:
MARR: PLACE:

2. NAME: Danielle Maurie BAKER-3178
---- BORN: 27 Jul 1987 PLACE: Salem,Columbiana Co.,OH
F CHR.: PLACE:
DIED: PLACE:
BUR.: PLACE:
SPOUSE:
MARR: PLACE:

3. NAME: Thomas Frederick BAKER-3179
---- BORN: 6 Dec 1991 PLACE: Salem,Columbiana Co.,OH
M CHR.: PLACE:
DIED: PLACE:
BUR.: PLACE:
SPOUSE:
MARR: PLACE:

4. NAME:
---- BORN: PLACE:
CHR.: PLACE:
DIED: PLACE:
BUR.: PLACE:
SPOUSE:
MARR: PLACE:

Gladys LaVon (Lowe) Treadway
28~~15 Hillside Court~~
Bettendorf, IA 52722-~~2915~~
C:\PAF\LOWE
Phone: (~~319~~) 355-2095

Relationship to:

Husband_____

Wife_____

Date prepared: 13 Apr 1995

563

GLADYS L. TREADWAY

2815 HILLSIDE COURT
BETTENDORF, IA 52722-2915
PHONE (319) 355-2095

12 Jun 1995

Norma Byrdette Baker
841 Carriage Hill Dr.
Salem, OH 44460

Dear Byrdette,

I want to thank you for the info on your family, I really appreciate your help. Would like to have the birth place and marriage date and place of your parents and birth date and place and parents names of your mother.

I had written to Charlotte in NC after you sent her address but haven't heard from her.

When I ever get this put together and plan to do something with the info will let you know.

Have enclosed a stamped envelope for your convenience.

Sincerely,

FAMILY GROUP RECORD-1166
DOCUMENTATION

13 Apr 1995

HUSBAND	Frederick D. BAKER JR-3176	Yr of Birth 1959
WIFE	Norma "Byrdette" DANIELS-2869	Yr of Birth 1960

HUSBAND - Frederick D. BAKER JR-3176

Wrote to Byrdette's parents and she said her mother gave papers to her and she filled out info on her family. (Apr 1995).

RES: 841 Carriage Hill Drive, Salem, OH 44460 Phone # 216 332-9723

WIFE - Norma "Byrdette" DANIELS-2869

First info from Esther House. Md 1980's to ?, and live at 13001 W. Middletown Rd., Salem, OH 44460.

Wrote to Byrdette's parents and she said her mother gave papers to her and she filled out info on her family. Nothing on parents. (Apr 1995). Was interested in info when done.

RES: 841 Carriage Hill Drive, Salem, OH 44460 Phone # 216 332-9723

CHILD 1 - Kimberly Byrdette BAKER-3177

Info from mother (Apr 1995).

RES: 841 Carriage Hill Drive, Salem, OH 44460 Phone # 216 332-9723

CHILD 2 - Danielle Maurie BAKER-3178

Info from mother (Apr 1995).

RES: 841 Carriage Hill Drive, Salem, OH 44460 Phone # 216 332-9723

CHILD 3 - Thomas Frederick BAKER-3179

Info from mother (Apr 1995).

RES: 841 Carriage Hill Drive, Salem, OH 44460 Phone # 216 332-9723

INFORMATION JESSIE L. COMPTON DANIELS As of 1980

Children:

1. Geneva lives Ventura, CA. 306 Colusa Ave 93003 1980. Eugene b. 5 Apr 1920
   They have 2 children:
   Nancy Kathleen Ensign b. 8 Jun 1948 md 2 Jan 1971 to
   Dan C. Lowe b. 15 Dec 1943
   2 children: Jennifer Kristi Lowe b. 1 Oct 1971
   Kathleen Gene Lowe b. 1 May 1975
   Melinda Gene Ensign b. 25 Aug 1953 md 1 Jul 1971 to
   Michael D. Newton b. 10 May 1952
   3 children: Jodi Heather Newton b. 25 Dec 1971
   Cori Nicole Newton b. 28 Sep 1974
   Kristi Michelle " b. 18 Sep 1975

2. Duane's wife Garnett Daniels lives Box 64 Mazon, ILL 60444
   They have 2 children: she b. 31 Jan 1920
   Mary Lee Daniels b. 24 Jul 1942 md ? Carroll ?
   1 dau: Cassendra Leigh b. 16 Mar 1963 lives Garnett
   Sandra Kay Daniels b. 25 Aug 1943 Lives in Australia

3. Jack's wife Bettina Daniels lives 905 E. Washington, Morris,IL60450
   she was born 27 Apr 1926 They had no children.

4. Leon's wife Eleanor died in the 60's in Colorado.
   They had one son:
   Cecil Dale b. 16 Aug 1951 md Linda Smith 3 Sep 1978
   They live in CA.

5. Donna Lee and Roscoe Wright live RT. 1 Greentop, MO. 63546
   Roscoe was born 9 Aug 1921
   They have 2 sons:
   Roy Lee Wright b. 1 Mar 1945 md. Vivian Vice
   2 children: Heath Anthony Wright b. 23 Apr 1968
   Eleni Lee Wright b. 22 Feb 1973
   Jerry Dale Wright (Dee?) b. 27 Feb 1948 md Karen Harvey 1966?
   they live Morris IL.
   2 children: Tammie Jane Wright b. 28 Nov 1966
   Tina Joan Wright b. 26 May 1969

6. Marjorie and Harry Smoyer lives Rt 2 Kirksville MO.
   They have 5 children:
   Carolyn Sue Smoyer b. 1 Dec 1947 Md Robert Christman
   3 child: Angela K. Christman b. 11 May 1966
   Kendall Lee " b. 19 Jun 1971
   Michael Todd " b. 11 Jul 1968
   Larry Dale Smoyer b. 28 Nov 1949 md Sherry Cooper b 6 Aug 1951
   2 child: Dennis Dale Smoyer b. 20 Aug 1969
   Jodi Jean Smoyer b. 29 Dec 1971
   Pamela Joe Smoyer b. 25 Feb 1950 md ? Frankie
   2 child: Jamie Ray b. 6 Aug 1975
   Christina Jo b. 15 Aug 1977
   Steven Douglas Smoyer b. 18 Jan 1956 md Cindy Ratliff
   1 child: Clinton Jason Smoyer b. 19 Apr 1979
   Kathy Duane Smoyer b. 18 Jan 1956 md John Biggerstaff
   1 child: John Lafan Biggerstaff? IV b. 19 Sep 1978
   ?

7. Cecil and Doraine live Michigan City, IN.
They have 4 children:
Alan Dale Daniels b. 18 Apr 1954 md Christine Ann Yagalski

Cecil Dean Jr. Daniels b. 19 Aug 1955 md ???
one son Cecil Dean III b. 23 Apr 1979

Deanna Dawn Daniels b. 21 May 1957 md William Kellenburg
b. 11 Sep 1950
Scott Edward Daniels b. 13 Oct 1959 md in 1980? ??

8. Norman & Shirley live Salem Ohio
they have 3 children:
Charlotte b. 4 Jul 1955

Norma Byrdette b. 5 Sep 1960 md. 1980's to ???
they live 13001 W. Middletown Rd. Salem Oh. 44460

Rebecca - adopted-

Esther HOuse sent me most of info on the children she had done research for herself.

Have copy of Jessie obituary Kirksville Daily Express 8 Sep 1980 which gave me some info.

7. Cecil and Corraine live Michigan City, IN.
They have 4 children:
Alan Dale Daniels b. 18 Apr 1954 md Christine Ann Tagalski

Cecil Dean Jr. Daniels b. 19 Aug 1953 md ???
one son Cecil Dean III b. 23 Apr 1979

Deanna Dawn Daniels b. 21 May 1957 md William Fellenbaum
b. 11 Sep 1958
Scott Edward Daniels b. 13 Oct 1959 md in 1980? ??

8. Norman & Shirley live Salem Ohio
they have 3 children:
Charlotte b. 4 Jul 1953

Norma Barbette b. 5 Sep 1958 md. 1980's to ???
they live 13061 W. Middletown Rd. Salem Oh. 44460

Rebecca - adopted-

Esther House sent me most of info on the children she had done research for herself.

Have copy of Jessie's obituary Kirkavilla Daily Express 8 Sep 1958 which gave me some info.

GLADYS L. TREADWAY
2815 HILLSIDE COURT
BETTENDORF, IA 52722-2915
Phone (319) 355-2095

Phone # 310-866-6086

12 Jun 1995

Orin E. Compton
5113 Fidler Ave.
Lakewood, CA 90712

Dear Cousin,

Esther House had given me some information on your family some time ago and so decided to get started to follow up the info and update it if I can, with your help. I noticed the Phone Disk had the same address as Esther had given me some years before so thought would take a chance, that this gets to you.

We are 3nd cousins ~~once removed~~ by way of your father, Ira Orin Compton, his mother Alzada Sophi Clem and her mother Louisa Jane Thompson. Louisa's brother Levi Douglas Thompson is who I descend from. I have known Esther for some years and knew she had done some research on our Thompson line as I had so she had given me info on those lines which included your parents and their children. However that was back in 1980 so am somewhat out of touch with children of Alzada S. Compton.

I would like to complete this family up to date and would really like your help on completing that task with your help. I have enclosed a family group sheet of what Esther had given me and would like for you to look it over and make corrections and update it for me. Check the spelling of the names as well to be sure they are right. Esther had given me a picture of your father when he was a young man.

I don't know if you know Esther or not but when I was in Kirksville, MO in Nov 1994 went out to supper with Esther and she is still getting around pretty good and we talked of family but mostly older ones as she has been trying to locate the parents of John W. Thompson for many years as I have since 1969 still with no luck.

Did your father have any more children besides yourself, if so I would like some info on them or their addresses if you know.

Hope to hear from you in the near future. Thank you.

Sincerely,

Gladys

GLADYS L. SPEAGWAY
2815 HILLSIDE COURT
BETTENDORF, IA 52722-2913
Phone (319) 355-2095

12 Jun 1995

Orin E. Compton
5113 Pilar Ave.
Lakewood, CA 90712

Dear Cousin,

Father House had given me some information on your family some time ago and so decided to get started to follow up the info and update it if I can, with your help. I noticed the phone pick had the same address as Esther had given me some years before so thought would take a chance, that this gets to you.

We are 3rd cousins ~~[illegible]~~ by way of your father, Ira Orin Compton, his mother Alzada Sophi Cline and her mother Louisa Jane Thompson. Louisa's brother Levi Douglas Thompson is who I descend from. I have known Esther for some years and knew she had done some research on our Thompson line as I had so she had given me info on those lines which included your parents and their children. However that was back in 1980 so as somewhat out of touch with children of Alzada S. Compton.

I would like to complete this family up to date and would really like your help on completing that task with your help. I have enclosed a family group sheet of what Esther had given me and would like for you to look it over and make corrections and update it for me. Check the spelling of the names as well to be sure they are right. Esther had given me a picture of your father when he was a young man.

I don't know if you know Esther or not but when I was in Kirksville, MO in Nov 1994 went out to supper with Esther and she is still getting around pretty good and we talked of family but mostly older ones as she has been trying to locate the parents of John W. Thompson for many years as I have since 1969 still with no luck.

Did your father have any more children besides yourself, if so I would like some info on them or their addresses if you know.

Hope to hear from you in the near future. Thank you.

Sincerely,

FAMILY GROUP RECORD-1036

HUSBAND Ira Orin COMPTON-2750

BORN: 12 Jan 1897 PLACE: ,Adair Co.,MO
CHR.: PLACE:
DIED: 6 Jul 1972 PLACE: 29 Palms,,CA
BUR.: PLACE: ,,CA
MARR: 24 Dec 1921(div) PLACE: has other marriage(s)
FATHER: Jeremiah Douglas COMPTON-2734 PARENTS' MRIN: 983
MOTHER: Alzada Sophi CLEM-2733

WIFE 1 - Lenora TATE-2871

BORN: PLACE:
CHR.: PLACE:
DIED: PLACE:
BUR.: PLACE:
FATHER:
MOTHER:

CHILDREN

1. NAME: Orin Eugene COMPTON-2873
---- BORN: PLACE:
M CHR.: PLACE:
DIED: PLACE:
BUR.: PLACE:
SPOUSE:
MARR: PLACE:

2. NAME:
---- BORN: PLACE:
CHR.: PLACE:
DIED: PLACE:
BUR.: PLACE:
SPOUSE:
MARR: PLACE:

3. NAME:
---- BORN: PLACE:
CHR.: PLACE:
DIED: PLACE:
BUR.: PLACE:
SPOUSE:
MARR: PLACE:

4. NAME:
---- BORN: PLACE:
CHR.: PLACE:
DIED: PLACE:
BUR.: PLACE:
SPOUSE:
MARR: PLACE:

Gladys LaVon (Lowe) Treadway
2815 Hillside Court
Bettendorf, IA 52722-2915
C:\PAF\LOWE
Phone:(319) 355-2095

Relationship to:

Husband 2nd Carson are removed.

Wife

Date prepared: 13 Mar 1995

FAMILY GROUP RECORD-1036
DOCUMENTATION

HUSBAND	Ira Orin COMPTON-2750	Yr of Birth 1897
WIFE	Lenora TATE-2871	Yr of Birth

HUSBAND - Ira Orin COMPTON-2750
Info from Esther House - 29 Palms Zip is 92277
Other marriages:
Mildred ?UNKNOWN-2872 MRIN: 1037

WIFE - Lenora TATE-2871
Info from Esther House. Had one son. Then divorced.

CHILD 1 - Orin Eugene COMPTON-2873
Info from Esther House. Living at 5113 Fidler Ave, Lakewood, CA 90712 1984.

Ira Compton 1897 - 1972

Esther Hunn has original

rec June 1977

? Orin Compton

(could be same as Ira Orin Compton)

FAMILY GROUP RECORD-1037

HUSBAND Ira Orin COMPTON-2750

BORN: 12 Jan 1897 PLACE: ,Adair Co.,MO
CHR.: PLACE:
DIED: 6 Jul 1972 PLACE: 29 Palms,,CA San Bernardino Co.
BUR.: PLACE: ,,CA
MARR: PLACE: has other marriage(s)
FATHER: Jeremiah Douglas COMPTON-2734 PARENTS' MRIN: 983
MOTHER: Alzada Sophi CLEM-2733

WIFE Mildred ?UNKNOWN-2872

BORN: 5 Mar 1895 PLACE:
CHR.: PLACE:
DIED: Nov 1984 PLACE: ,,CA
BUR.: PLACE:
FATHER:
MOTHER:

CHILDREN

1. NAME:
---- BORN: PLACE:
CHR.: PLACE:
DIED: PLACE:
BUR.: PLACE:
SPOUSE:
MARR: PLACE:

2. NAME:
---- BORN: PLACE:
CHR.: PLACE:
DIED: PLACE:
BUR.: PLACE:
SPOUSE:
MARR: PLACE:

3. NAME:
---- BORN: PLACE:
CHR.: PLACE:
DIED: PLACE:
BUR.: PLACE:
SPOUSE:
MARR: PLACE:

4. NAME:
---- BORN: PLACE:
CHR.: PLACE:
DIED: PLACE:
BUR.: PLACE:
SPOUSE:
MARR: PLACE:

Gladys LaVon (Lowe) Treadway
~~2815 Hillside Court~~
Bettendorf, IA 52722-2~~815~~
C:~~PAT LOWE~~
Phone:~~(319~~) 355-2095

Relationship to:

Husband_____

Wife_____

Date prepared: 13 Mar 1995

563

FAMILY GROUP RECORD-1037
DOCUMENTATION

HUSBAND	Ira Orin COMPTON-2750	Yr of Birth 1897
WIFE	Mildred ?UNKNOWN-2872	Yr of Birth 1895

That zip 92284 is in Yucca Valley ca.
San Bernardino Co.

HUSBAND - Ira Orin COMPTON-2750
Info from Esther House. Md twice and had one son.

Info from Soc. Security Death Index listed one Ira Compton that fit: b. 12 jan 1897 d. Jul 1972 and zip 92284 CA. SS#554-05-7136 From CA.

Other marriages:
24 Dec 1921(div) Lenora TATE-2871 MRIN: 1036

WIFE - Mildred ?UNKNOWN-2872
Info from Esther House.

Info from Soc. Security Death Index listed one Mildred Compton that fit: b. 5 Mar 1895 d. Nov 1984 and zip 92284 CA. SS#539-24-9577 From WA.

Yucca Valley Ca
July 20th 1972

Dear Jessie -
Just a thank you note now for the flowers, they were lovely. Orin had a very nice masonic funeral there were about 200 there. I know you would have liked it. I'll try and write you a letter as soon as I can. I have had so much donation of gifts, to the Heart fund, Cancer fund, children home and money. I divided the money between the church & Masonic lodge. I know that what Orin would like. I'll surely miss him. I am glad that we moved down here again. Thanks will close with lots of love - Ann - mitchell.

I. Orin Compton
7465 Church St, Sp. 76
Yucca Valley, Calif. 92284

YUCCA VALLEY CA
JUL 22 2 00 PM 1972

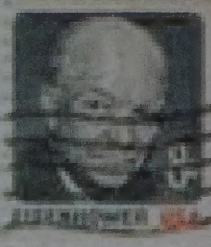

Mrs Jessie Daniels
207 E. Jefferson #104
Kirksville
Mo 63501.

Received Unsealed at

From: "vwright131" <vwright131@sbcglobal.net>
To: "Gladys L. Treadway" <gltreadway@juno.com>, "Sandy Taylor" <taylor@grantridge.us>
Date: Tue, 10 Oct 2006 21:43:16 -0500
Subject: Ira Orin Compton

Gladys,
In one of your letters you mentioned Ira Orin Compton. I have been looking for his obituary or funeral pamphlet, but I guess I don't have one. I found this letter from his 3rd wife Mildred that was written to Orin's sister Jessie after his death. It confirms his last residence (7465 Church St., Sp. 76, Yucca Valley, CA), but not necessarily the place of his death.

I have July 10, 1972 as his death date. I don't know where I got that, but it is different than the date you mentioned.
I have been trying to find out more about Orin via his son Gene. But Gene doesn't have a computer, so correspondence is slooooooow. His daughter-in-law is the go-between. She is a very busy young mother who works outside the home.

I am searching for the names of Orin's wives (1st--Lenora ?; 2nd--Jean Tate; 3rd--Mildred?).

Viv Wright

FAMILY GROUP RECORD-1038

HUSBAND Clyde Duane COMPTON-2751

BORN: 2 Apr 1900 PLACE: ,Adair Co.,MO
CHR.: PLACE:
DIED: Aft 1980 PLACE: Sacramento,,CA
BUR.: PLACE: ,,CA
MARR: 14 Jul 1921 PLACE:
FATHER: Jeremiah Douglas COMPTON-2734 PARENTS' MRIN: 983
MOTHER: Alzada Sophi CLEM-2733

WIFE Nola DANIELS-2874

BORN: 25 May 1904 PLACE: Enid, Garfield Co OK,
CHR.: PLACE:
DIED: ~~Aft 1980~~ 16 Mar 1994 PLACE: ,,CA living Fair Oaks, Ca. 1995 -
BUR.: PLACE:
FATHER: James Daniels
MOTHER: Bertha Wood

CHILDREN

1. NAME: Harold Clyde COMPTON-2875
---- BORN: 25 Aug 1922 PLACE:
M CHR.: PLACE:
DIED: PLACE:
BUR.: PLACE:
SPOUSE: Lena Faye CARDEN-2880 MRIN: 1039
MARR: 27 Jul 1946 PLACE:

2. NAME: Dan Daniels COMPTON-2876
---- BORN: 21 Sep 1924 PLACE:
M CHR.: PLACE:
DIED: 3 May 1977 PLACE:
BUR.: PLACE:
SPOUSE: Chrystal Elaine STEWART-2891 MRIN: 1042
MARR: 9 Jun 1947 PLACE:

3. NAME: Betty Lou COMPTON-2877
---- BORN: 12 Aug 1927 PLACE:
F CHR.: PLACE:
DIED: PLACE:
BUR.: PLACE: has other marriage(s)
SPOUSE: Dan Dwane ANDREWS-2897 MRIN: 1045
MARR: 19 Dec 1954(div) PLACE:

4. NAME: Richard Orin COMPTON-2878
---- BORN: 10 Oct 1932 PLACE:
M CHR.: PLACE:
DIED: PLACE:
BUR.: PLACE:
SPOUSE: Patricia K. TEMPLE-2901 MRIN: 1047
MARR: 19 Dec 1954 PLACE:

Gladys LaVon (Lowe) Treadway
2815 Hillside Court
Bettendorf, IA 52722-2915
C:\PAF\LOWE
Phone:(319) 355-2095

Relationship to:

Husband 2nd cousin once removed

Wife

Date prepared: 13 Mar 1995

FAMILY GROUP RECORD - NFM

GRANDPA Clyde Bauer CORTON-1251

BORN: 2 Apr 1900 PLACE: ,ADAIR Co,MO
CHR.: PLACE:
DIED: [illegible] 1980 PLACE: Sacora[illegible]
BUR.: PLACE:
MARR: 14 [illegible] 1921 PLACE:
FATHER: Jedediah Dwight CORTON-1234
MOTHER: Alinda Sophi CLUM-2213

WIFE Nola DOUTRICH-3574

BORN: PLACE:
CHR.: PLACE:
DIED: PLACE:
BUR.: PLACE:
FATHER:
MOTHER:

CHILDREN

1. NAME: Harold Clyde CORTON-2575
—— BORN: 25 Aug 1922 PLACE:
M CHR.: PLACE:
DIED: PLACE:
BUR.: PLACE:
SPOUSE: Iona Faye CARTER-2580 MARR: 1939
MARR: 27 Jul 1946 PLACE:

2. NAME: Ina Dwight-CORTON-2576
—— BORN: 21 Sep 1924 PLACE:
M CHR.: PLACE:
DIED: 3 May 1977 PLACE:
BUR.: PLACE:
SPOUSE: Crystal Elaine STEWART-2581 MARR: 1942
MARR: 9 Jun 1947 PLACE:

3. NAME: Betty Ann CORTON-1277
—— BORN: 12 Aug 1927 PLACE:
F CHR.: PLACE:
+ DIED: PLACE:
BUR.: PLACE:
SPOUSE: Ben Duane LATTENS-2587 has other marriage(s)
MARR: 19 Dec 1974(div) PLACE: MARR: 1953

4. NAME: Richard Orin CORTON-2576
—— BORN: 10 Oct 1932 PLACE:
M CHR.: PLACE:
DIED: PLACE:
BUR.: PLACE:
SPOUSE: Patricia K. STONE-2591 MARR: 1967
MARR: 15 Dec 1952 PLACE:

Claudia Laura (Cone) Trombley
2415 Hillside Court
Bettendorf, IA 52722-2713
c:/PAF/LOGC
Phone:(319) 355-2065

Relationship to:

Husband 2nd Cousin once removed

Wife _____ Date prepared: 22 Jun 1995

HUSBAND Clyde Duane COMPTON-2751 Yr of Birth 1900
WIFE Nola DANIELS-2874 Yr of Birth

CHILDREN (continued)

5. NAME: James Douglas COMPTON-2879
---- BORN: 20 May 1936 PLACE:
M CHR.: PLACE:
DIED: PLACE:
BUR.: PLACE:
SPOUSE: Patricia Elaine MC CORMICK-2903 MRIN: 1048
MARR: Jul 1955 PLACE:

FAMILY GROUP RECORD-1038
DOCUMENTATION

HUSBAND	Clyde Duane COMPTON-2751	Yr of Birth 1900
WIFE	Nola DANIELS-2874	Yr of Birth

HUSBAND - Clyde Duane COMPTON-2751
Info from Esther House. Had 5 children. Esther gave me a picture of Clyde.
No name from soc See death help file.

WIFE - Nola DANIELS-2874
Info from Esther House. Nola living at 7006 Lincoln Oaks Dr, Fair Oaks, CA 95628 in 1980. They had 5 children.
also living there 1983-4
Phone 916 967-9118

CHILD 1 - Harold Clyde COMPTON-2875
Info from Esther House. Had 3 children.
1 Harold C. 6282 Winding Way Carmichael, Ca # 916-863-7543

CHILD 2 - Dan Daniels COMPTON-2876
Info from Esther House. Had 2 children.
1 Dan - 1026 Woodbridge Rd, Woodbridge Ca 95258
Many orders -
209-369-5253

CHILD 3 - Betty Lou COMPTON-2877
Info from Esther House. Had 2 children by 1st mg. None listed for 2nd mg.

Other marriages:
26 Dec 1974 James Hamilton COWPER-2898 MRIN: 1046
1 James H. 2483 Coofield Rd Auburn Ca 95603
916-885-3448
(Betty C at same address)

CHILD 4 - Richard Orin COMPTON-2878
Info from Esther House. Had 1 son.

CHILD 5 - James Douglas COMPTON-2879
Info from Esther House. Had 4 children, last one adopted.

J. Clyde

Uncle Clyde of Sarah Compton

from Esther Hause

FAMILY GROUP RECORD-1039

HUSBAND Harold Clyde COMPTON Col.-2875

BORN: 25 Aug 1922 PLACE: Nind (nr),Adair Co.,MO
CHR.: PLACE:
DIED: PLACE:
BUR.: PLACE:
MARR: 27 Jul 1946 PLACE:
FATHER: Clyde Duane COMPTON-2751 PARENTS' MRIN: 1038
MOTHER: Nola DANIELS-2874

WIFE Lena "Faye" CARDEN-2880

BORN: 2 Feb 1929 PLACE:
CHR.: PLACE:
DIED: PLACE:
BUR.: PLACE:
FATHER:
MOTHER:

CHILDREN

1. NAME: Barbara Ann COMPTON-2881
---- BORN: 25 Jul 1947 PLACE:
F CHR.: PLACE:
DIED: PLACE:
BUR.: PLACE:
SPOUSE: Thomas "Tom" SALTER-2884 MRIN: 1040
MARR: 17 Dec 1967 PLACE:

2. NAME: Greta Lynn COMPTON-2882
---- BORN: 1 Jul 1949 PLACE:
F CHR.: PLACE:
DIED: PLACE:
BUR.: PLACE:
SPOUSE: Joe MICHALESKI-2887 MRIN: 1041
MARR: 25 Aug 1973 PLACE:

3. NAME: Jerry Clyde COMPTON-2883
---- BORN: 24 Aug 1951 PLACE:
M CHR.: PLACE:
DIED: 14 Apr 1961 PLACE:
BUR.: PLACE:
SPOUSE:
MARR: PLACE:

4. NAME:
---- BORN: PLACE:
CHR.: PLACE:
DIED: PLACE:
BUR.: PLACE:
SPOUSE:
MARR: PLACE:

Gladys LaVon (Lowe) Treadway
~~2815 Hillside Court~~
Bettendorf, IA 52722-~~2815~~
~~C:\PAF\LOWE~~
Phone:(~~319~~) 355-2095

Relationship to:

Husband 3rd Cousin

Wife

Date prepared: 12 Jun 1995

563

HUSBAND	Harold Clyde COMPTON Col.-2875	Yr of Birth 1922
WIFE	Lena "Faye" CARDEN-2880	Yr of Birth 1929

HUSBAND - Harold Clyde COMPTON Col.-2875

First info from Esther House, 1980. Had 3 children.

Residence: 6282 Winding Way, Carmichael, CA 95608-1173 Phone 916 863-7543.

Then received letter from Col Harold C. Compton, 6282 Winding Way, Carmichael, CA 95608-1173 Mar 1995 with some updated info that I had written to his mother about and letter was forwarded to him as his parents were both deceased.

He will be 73 in August and still travels a lot, must be in good health.

Harold and wife Faye were leaving the 31st Mar 1995 for 3 months to Zimbabwe then 3 months in England and home for few days and then to Dallas where he does Volunteer accounting work for Pioneer Bible Translators so won't be at his home adddress for a couple years but is renting out the house while they are gone. His mail will be forwarded by his daughter Greta who is living at 5939 Wedgewood Ave, Carmichael, CA.

He said he had spent some time at the Rock Island Arsenal in April 1977-78.

I then called him the 27th of Mar after I received his letter, since he would be out of the country for a while, needed to get some more info on his family. We talked for quite a while and he told me about his life and travels but talked faster then I could write so maybe he can write something later.

He and his wife like to travel and have done a lot of it, he was wanting to visit several countries as well as the US. They had been in Zimbabwe in 1984-85 for a year so was looking forward to going back.

He was in the Army for 3 years and in WWII at the time. When he got out he stayed in the Reserves and retired from there a Col. He spent time in Germany also and then later went back to visit and toured Germany. He is quite a busy man and seems to be going somewhere all the time. He said they come to Kirksville about every year and make Esther House's home their headquarters. He has cousins in Galesburg, Il and Springfield, IL that he likes to see, (mothers side). He visits his brother in Knoxville, TN some as well as other travels that direction between Dallas, TX and Cincinniti OH. Maybe he will stop here next time they come close.

He said his father moved to California when he was 14 about 1937 as had a cousin there. He did know some of my cousins in Adair Co. on the Thompson family of Levi Douglas Jr's children, Leon, Otis and Delbert. He knew Deloma as well, hadn't seen her in some years though.

His daughter Greta was going to handle his affairs at the home place while he was gone. His daughter Barbara lives with husband and family in Klamath Falls, OR and has a fruit farm near there. He gave me addresses of his brothers and sister and told a little about them, so could write them as well to get their family info.

WIFE - Lena "Faye" CARDEN-2880

PERSONS	Harold Clyde Gordon Col.-USAF	Yr of Birth 1922
WIFE	Iona "Kate" CARDER-2280	Yr of Birth 1924

PERSONS - Harold Clyde Gordon Col.-USAF
First late from Indian Home, 1945. Had 3 children.

Residence: 6252 Wisling Way, Carlsbad, CA 92008-1171 Phone 619 495-7541.

Then received letter from Col Harold C. Gordon, 6252 Wisling Way, Carlsbad, CA 92008-1171 Per 1995 with some reported info that I had written to his mother about and letter was forwarded to him as his parents were both deceased.

He will be 73 in August and still travels a lot, must be in good health.

Harold and wife Kate were leaving the Sier Per 1995 for 2 months to Sierra then 3 months in Yuqlaed and then for few days and then to Dallas where he does volunteer accounting work for Pioneer Bible Translators so you'll be at his home address for a couple years but is renting out the house while they are gone. His mail will be forwarded by his daughter Greta who is living at 5919 Overhead Ave, Carlsbad, CA.

He said he had spent some time at the rock island arsenal in April 1777-78.

I then called his the 27th of Mar after I received his letter, since he would be out of the country for a while, wanted to get some info into on his family. He talked for quite a while and he told me about his life and travels but talked faster than I could write so maybe he can write something later.

He and his wife like to travel and have done a lot of it, he was writing to visit several countries as well as the US. They had been in Alabama in 1994-95 for a year so was looking forward to going back.

He was in the Army for 3 years and in WWII at the time. When he got out he stayed in the Reserves and retired from there a Col. He spent the Korean also and then later went back to visit and toured Germany. He is quite a busy man and seems to be going everywhere all the time. He said they were to Hiravilla about every year and with Esther Bauer's home their headquarters. He has cousins in Gainesville, Il and Springfield, Il that he likes to see. Brother also, as relate his brother in Hiravilla, Il been as well as other travels that direction between Selma, Ia and Gainesville Il. Hope he will stop here next time they come down.

He said his father moved to California when he was 14 about 1917 as Dad's cousin there. He had been one of my cousins in Adair Co. as the Thompson family of Civil Conflict Mrs William, Iona, Ollie and Delbert. He knew Iona as well, Daddy's sister but is gone years though.

His daughter Greta was going to Benita his sister at the home place while he was gone. His daughter Barbara lives with husband and family in Kansas City, and has a first cousin there. He gave us anyone of his brothers and sister and told a little about them, so could write them as well to get their family info.

FAMILY GROUP RECORD-1039
DOCUMENTATION

HUSBAND Harold Clyde COMPTON Col.-2875 Yr of Birth 1922
WIFE Lena "Faye" CARDEN-2880 Yr of Birth 1929

Info from Esther House. Update from husband Harold C. Compton Mar 1995.

CHILD 1 - Barbara Ann COMPTON-2881
First info from Esther House, then update info from father Harold C. Compton and gave birth date and mg date, Mar 1995.

RES: 6442 Alva Ave, Klamath Falls, OR 97603. Phone 503 883-3259.

Father said Barbara's husband and his family had fruit farm there.

CHILD 2 - Greta Lynn COMPTON-2882
First info from Esther House, then update from Harold C. Compton Mar 1995.

RES: 5939 Wedgewood Ave, Carmichale, CA. 95608 Phone 916 485-5273.

She was going to take care of fathers business while they were out of the country.

CHILD 3 - Jerry Clyde COMPTON-2883
Info from Esther House.

FAMILY GROUP RECORD-1039
DOCUMENTATION

12 Jun 1995 Page 3 of 3

HUSBAND Harold Clyde COMPTON Col.-2872 Yr of Birth 1922
WIFE Lena "Faye" CARDEN-2880 Yr of Birth 1929

Info from father Roman. Update from husband Harold C. Compton Mar 1995.

CHILD 1 - Barbara Ann COMPTON-2881
First info from father Roman, then update info from father Harold C. Compton and gave birth date and st date, Mar 1995.

Res: 6442 Alva Ave, Kimmeta Falls, OR 97603. Phone 503 683-3750.

Father said Barbara's husband and his family had fruit farm there.

CHILD 2 - Greta Lynn COMPTON-2882
First info from father Roman, then update from Harold C. Compton Mar 1995.

Res: 3019 Hedgewood Ave, Carnaldale, CA. 95608 Phone 916 183-5273.

She was going to take care of fathers business while they were out of the country.

CHILD 3 - Jerry Clyde COMPTON-2883
Info from father Roman.

FAMILY GROUP RECORD-1040

HUSBAND Thomas "Tom" SALTER-2884

BORN: PLACE:
CHR.: PLACE:
DIED: PLACE:
BUR.: PLACE:
MARR: 17 Dec 1967 PLACE:
FATHER:
MOTHER:

WIFE Barbara Ann COMPTON-2881

BORN: 25 Jul 1947 PLACE:
CHR.: PLACE:
DIED: PLACE:
BUR.: PLACE:
FATHER: Harold Clyde COMPTON Col.-2875 PARENTS' MRIN: 1039
MOTHER: Lena "Faye" CARDEN-2880

CHILDREN

1. NAME: Amy Lyn SALTER-2885
---- BORN: 31 Mar 1971 PLACE:
F CHR.: PLACE:
DIED: PLACE:
BUR.: PLACE:
SPOUSE:
MARR: PLACE:

2. NAME: Elissa Ann SALTER-2886
---- BORN: 17 Aug 1973 PLACE:
F CHR.: PLACE:
DIED: PLACE:
BUR.: PLACE:
SPOUSE:
MARR: PLACE:

3. NAME:
---- BORN: PLACE:
CHR.: PLACE:
DIED: PLACE:
BUR.: PLACE:
SPOUSE:
MARR: PLACE:

4. NAME:
---- BORN: PLACE:
CHR.: PLACE:
DIED: PLACE:
BUR.: PLACE:
SPOUSE:
MARR: PLACE:

Gladys LaVon (Lowe) Treadway
~~2815 Hillside Court~~
Bettendorf, IA 52722-~~2925~~
~~C:\PAF\LOWE~~
Phone:(~~319~~) 355-2095

Relationship to:

Husband_____

Wife 3rd Cousin once removed.

Date prepared: 12 Jun 1995

56-3

HUSBAND Thomas "Tom" SLUTZER-2861

BORN: PLACE:
CHR.: PLACE:
DIED: PLACE:
BUR.: PLACE:
MARR: 17 Dec 1901 PLACE:
FATHER:
MOTHER:

WIFE Barbara Ann CROWTON-2862

BORN: 25 Jul 1917 PLACE:
CHR.: PLACE:
DIED: PLACE:
BUR.: PLACE:
FATHER: Harold Clyde CROWTON Col.-2895 REFERENCE NUMBER: 1024
MOTHER: Iona "Faye" CARTER-2880

CHILDREN

1. NAME: Amy Lyn SLUTZER-2863
---- BORN: 11 Mar 1971 PLACE:
F CHR.: PLACE:
DIED: PLACE:
BUR.: PLACE:
SPOUSE:
MARR: PLACE:

2. NAME: Eileen Ann SLUTZER-2864
---- BORN: 17 Aug 1972 PLACE:
F CHR.: PLACE:
DIED: PLACE:
BUR.: PLACE:
SPOUSE:
MARR: PLACE:

3. NAME:
---- BORN: PLACE:
CHR.: PLACE:
DIED: PLACE:
BUR.: PLACE:
SPOUSE:
MARR: PLACE:

4. NAME:
---- BORN: PLACE:
CHR.: PLACE:
DIED: PLACE:
BUR.: PLACE:
SPOUSE:
MARR: PLACE:

Clayton LaVon (Lowe) Trombley
[illegible]
Smithsonburg, IA 50322-2484
[illegible]
Phone:([illegible]) 365-2095

Relationship to:

Husband

Wife [illegible]

Date prepared: 12 Jun 1995

FAMILY GROUP RECORD-1040
DOCUMENTATION

HUSBAND	Thomas "Tom" SALTER-2884	Yr of Birth
WIFE	Barbara Ann COMPTON-2881	Yr of Birth 1947

HUSBAND - Thomas "Tom" SALTER-2884
Info from Esther House. Update from Harold C. Compton stating their marriage date and two children.

WIFE - Barbara Ann COMPTON-2881
First info from Esther House, then update info from father Harold C. Compton and gave birth date and mg date, Mar 1995.

RES: 6442 Alva Ave, Klamath Falls, OR 97603. Phone 503 883-3259.

Father said Barbara's husband and his family had fruit farm there.

CHILD 1 - Amy Lyn SALTER-2885
Info from Esther House. Update from Harold C. Compton Mar 1995.
Name looked like Salter instead of Satter?

CHILD 2 - Elissa Ann SALTER-2886
Info from Esther House. Update from Harold C. Compton Mar 1995.
Name looked like Salter instead of Satter?

FAMILY CARE FORMS-1040
DOCUMENTATION

12 Jun 1995 Page 2 of 2

HUSBAND Thomas "Tom" SALTER-1964 Yr of Birth
WIFE Barbara Ann CONSTON-2001 Yr of Birth 1967

HUSBAND - Thomas "Tom" SALTER-1964
Info from father Bonnie. Update from Harold C. Compton stating their marriage date and two children.

WIFE - Barbara Ann CONSTON-2001
First info from mother Bonnie, then update info from father Harold C. Compton and gave birth date and maj date, mar 1995.

ADD: 6442 Alva Ave, Kimmets Falls, OR 97003. Phone 503 283-1234.

Father said Barbara's husband and his family had fruit farm there.

CHILD 1 - Amy Lyn SALTER-2003
Info from father Bonnie. Update from Harold C. Compton mar 1995.
Mom looked like Salter instead of Carter?

CHILD 2 - Pilsen Ann SALTER-2006
Info from father Bonnie. Update from Harold C. Compton mar 1995.
Mom looked like Salter instead of Carter?

FAMILY GROUP RECORD-1041

HUSBAND Joe MICHALESKI-2887

BORN: PLACE:
CHR.: PLACE:
DIED: PLACE:
BUR.: PLACE:
MARR: 25 Aug 1973 PLACE:
FATHER:
MOTHER:

WIFE Greta Lynn COMPTON-2882

BORN: 1 Jul 1949 PLACE:
CHR.: PLACE:
DIED: PLACE:
BUR.: PLACE:
FATHER: Harold Clyde COMPTON Col.-2875 PARENTS' MRIN: 1039
MOTHER: Lena "Faye" CARDEN-2880

CHILDREN

1. NAME: Rebecca MICHALESKI-2888
---- BORN: 27 May 1972 PLACE:
F CHR.: PLACE:
DIED: PLACE:
BUR.: PLACE:
SPOUSE:
MARR: PLACE:

2. NAME: Andrea MICHALESKI-2889
---- BORN: 8 Nov 1978 PLACE:
F CHR.: PLACE:
DIED: PLACE:
BUR.: PLACE:
SPOUSE:
MARR: PLACE:

3. NAME: Jeremy MICHALESKI-2890
---- BORN: 29 Oct 1980 PLACE:
M CHR.: PLACE:
DIED: PLACE:
BUR.: PLACE:
SPOUSE:
MARR: PLACE:

4. NAME:
---- BORN: PLACE:
CHR.: PLACE:
DIED: PLACE:
BUR.: PLACE:
SPOUSE:
MARR: PLACE:

Gladys LaVon (Lowe) Treadway
2~~815 Hillside Court~~
Bettendorf, IA 52722-~~2915~~
C/~~PAT LOWE~~
Phone: (~~319~~) 355-2095
563

Relationship to:

Husband_____

Wife 3d Cousin once removed

Date prepared: 12 Jun 1995

HUSBAND Joe MICHALESKI-2887

BORN: PLACE:
CHR.: PLACE:
DIED: PLACE:
BUR.: PLACE:
MARR: 25 Aug 1913 PLACE:
FATHER:
MOTHER:

WIFE Greta Lynn CONNTON-2882

BORN: 1 Jul 1949 PLACE:
CHR.: PLACE:
DIED: PLACE:
BUR.: PLACE:
FATHER: Harold Clyde CONNTON Col.-2979
MOTHER: Inma "Faye" CARDEN-2880

PARENTS' MARR: 1099

CHILDREN

1. NAME: Rebecca MICHALESKI-2888
---- BORN: 27 May 1972 PLACE:
F CHR.: PLACE:
DIED: PLACE:
BUR.: PLACE:
SPOUSE:
MARR: PLACE:

2. NAME: Andrea MICHALESKI-2889
---- BORN: 6 Nov 1976 PLACE:
F CHR.: PLACE:
DIED: PLACE:
BUR.: PLACE:
SPOUSE:
MARR: PLACE:

3. NAME: Jeremy MICHALESKI-2890
---- BORN: 29 Oct 1980 PLACE:
M CHR.: PLACE:
DIED: PLACE:
BUR.: PLACE:
SPOUSE:
MARR: PLACE:

4. NAME:
---- BORN: PLACE:
CHR.: PLACE:
DIED: PLACE:
BUR.: PLACE:
SPOUSE:
MARR: PLACE:

Gladys Lafon (Lowe) Treadway
CWGS certified course
Bettendorf, IA 52722-2860
Phone:(563) 355-2045

Relationship to:

Husband _____

Wife _____ Date prepared: 12 Jun 1995

FAMILY GROUP RECORD-1041
DOCUMENTATION

HUSBAND	Joe MICHALESKI-2887	Yr of Birth
WIFE	Greta Lynn COMPTON-2882	Yr of Birth 1949

HUSBAND - Joe MICHALESKI-2887
Info from Esther House.

WIFE - Greta Lynn COMPTON-2882
First info from Esther House, then update from Harold C. Compton Mar 1995.

RES: 5939 Wedgewood Ave, Carmichale, CA. 95608 Phone 916 485-5273.

She was going to take care of fathers business while they were out of the country.

CHILD 1 - Rebecca MICHALESKI-2888
Info from Esther House. Update from Harold C. Compton Mar 1995.
Mother living at 5939 Wedgewood Ave, Carmichale, CA.

CHILD 2 - Andrea MICHALESKI-2889
Info from Esther House. Update from Harold C. Compton Mar 1995.
Mother living at 5939 Wedgewood Ave, Carmichale, CA.

CHILD 3 - Jeremy MICHALESKI-2890
Info from Esther House. Update from Harold C. Compton Mar 1995.
Mother living at 5939 Wedgewood Ave, Carmichale, CA.

HUSBAND	Joe MICHALESKI-2843	Yr of Birth
WIFE	Gerda Lynn CRAFTON-2842	Yr of Birth 1945

HUSBAND - Joe MICHALESKI-2843
Left from father Essex.

WIFE - Gerda Lynn CRAFTON-2842
First left from father Essex, then update from Harold C. Crafton Esq 1992.

RES: 5919 Hollywood Ave, Carmichael, CA. 95608 Phone 916 [illegible]-5272.

She was going to take care of fathers business while they were out of the country.

CHILD 1 - Delores MICHALESKI-2844
Left from father Essex. Update from Harold C. Crafton Esq 1992.
Mother living at 5919 Hollywood Ave, Carmichale, CA.

CHILD 2 - Andrew MICHALESKI-2845
Left from father Essex. Update from Harold C. Crafton Esq 1992.
Mother living at 5919 Hollywood Ave, Carmichale, CA.

CHILD 3 - Jerrey MICHALESKI-2846
Left from father Essex. Update from Harold C. Crafton Esq 1992.
Mother living at 5919 Hollywood Ave, Carmichale, CA.

FAMILY GROUP RECORD-1042

HUSBAND ~~Dan~~ Don Daniels COMPTON-2876

BORN: 21 Sep 1924 PLACE:
CHR.: PLACE:
DIED: 3 May 1977 PLACE:
BUR.: PLACE:
MARR: 9 Jun 1947 PLACE:
FATHER: Clyde Duane COMPTON-2751 PARENTS' MRIN: 1038
MOTHER: Nola DANIELS-2874

WIFE Chrystal Elaine STEWART-2891

BORN: 14 Sep 1928 PLACE:
CHR.: PLACE:
DIED: PLACE:
BUR.: PLACE:
FATHER:
MOTHER:

CHILDREN

1. NAME: Sharon Elaine COMPTON-2892
---- BORN: 22 Jun 1950 PLACE:
F CHR.: PLACE:
DIED: PLACE:
BUR.: PLACE:
SPOUSE: John W. CASEY-2894 MRIN: 1043
MARR: 5 Aug 1972 PLACE:

2. NAME: Deborah Ann COMPTON-2893
---- BORN: 26 Oct 1951 PLACE:
F CHR.: PLACE:
DIED: PLACE:
BUR.: PLACE:
SPOUSE: (male) ?UNKNOWN-2896 MRIN: 1044
MARR: PLACE:

3. NAME:
---- BORN: PLACE:
CHR.: PLACE:
DIED: PLACE:
BUR.: PLACE:
SPOUSE:
MARR: PLACE:

4. NAME:
---- BORN: PLACE:
CHR.: PLACE:
DIED: PLACE:
BUR.: PLACE:
SPOUSE:
MARR: PLACE:

Gladys LaVon (Lowe) Treadway
~~2815 Hillside Court~~
Bettendorf, IA 52722-~~2815~~
~~C:\PAF\LOWE~~
Phone:(~~319~~ 563) 355-2095

Relationship to:

Husband 3rd Cousin

Wife

Date prepared: 13 Mar 1995

HUSBAND Sam Daniels CHRETON-2976

BORN: 21 Sep 1924 PLACE:
CHR.: PLACE:
DIED: 3 May 1977 PLACE:
BUR.: PLACE:
MARR: 9 Jun 1947 PLACE:
FATHER: Clyde Duane CHRETON-2951
MOTHER: Nola PARTELO-2974

FATHER'S REIN: 1024

WIFE Crystal Elaine STEWART-2981

BORN: 14 Sep 1928 PLACE:
CHR.: PLACE:
DIED: PLACE:
BUR.: PLACE:
FATHER:
MOTHER:

CHILDREN

1. NAME: Sharon Elaine CHRETON-2982
---- BORN: 22 Jun 1950 PLACE:
F CHR.: PLACE:
DIED: PLACE:
BUR.: PLACE:
SPOUSE: John W. CASEY-2984
MARR: 5 Aug 1972 PLACE:

REIN: 1043

2. NAME: Deborah Ann CHRETON-2985
---- BORN: 26 Oct 1951 PLACE:
F CHR.: PLACE:
DIED: PLACE:
BUR.: PLACE:
SPOUSE: (male) JACKSON-2986
MARR: PLACE:

REIN: 1044

3. NAME:
---- BORN: PLACE:
CHR.: PLACE:
DIED: PLACE:
BUR.: PLACE:
SPOUSE:
MARR: PLACE:

4. NAME:
---- BORN: PLACE:
CHR.: PLACE:
DIED: PLACE:
BUR.: PLACE:
SPOUSE:
MARR: PLACE:

Gladys Lavon (Lone) Treadway
Rattlesnake Ford
Rattlesnake, IA 52722-2027
Phone:(608) 255-2003

Relationship to:

Husband Jack Clements

Wife _____

Date prepared: 23 Mar 1990

GLADYS L. TREADWAY
2815 HILLSIDE COURT
BETTENDORF, IA 52722-2915
Phone (319) 355-2095

27 Mar 1995

Chrystal Morton
Box #748
Lake Isabella, CA 93240

Dear Cousin,

Esther House had given me some information on your family some time ago and so decided to get started to follow up the info and update it if I can, with your help. I received a letter from your brother Harold and he gave me your address, hope you don't mind.

We are third cousins by way of your father, Clyde D. Compton, his mother Alzada Sophi Clem and her mother Louisa Jane Thompson. Louisa's brother Levi Douglas Thompson is who I descend from. I have known Esther for some years and knew she had done some research on our Thompson line as I had so she had given me info on those lines which included your parents and their children. However that was back in 1980 so am somewhat out of touch with children of Alzada S. Compton.

I would like to complete this family up to date and would really like your help on completing that task with your help. I have enclosed a family group sheet of what Esther had given me and would like for you to look it over and make corrections and update it for me. Check the spelling of the names as well to be sure they are right. Esther had given me a picture of your husband's father when he was a young man.

I don't know if you know Esther or not but when I was in Kirksville, MO in Nov 1994 went out to supper with Esther and she is still getting around pretty good and we talked of family but mostly older ones as she has been trying to locate the parents of John W. Thompson for many years as I have since 1969 still with no luck.

I would like the addresses of your daughters as well as I would like to have information on their families as well.

Hope to hear from you in the near future. Thank you.

Sincerely,

FAMILY GROUP RECORD-1042
DOCUMENTATION

HUSBAND	Dan Daniels COMPTON-2876	Yr of Birth 1924
WIFE	Chrystal Elaine STEWART-2891	Yr of Birth 1928

HUSBAND - Dan Daniels COMPTON-2876
Info from Esther House. Had 2 children.

WIFE - Chrystal Elaine STEWART-2891
Info from Esther House.

CHILD 1 - Sharon Elaine COMPTON-2892
Info from Esther House.

CHILD 2 - Deborah Ann COMPTON-2893
Info from Esther House.

FAMILY GROUP RECORD-1043

HUSBAND John W. CASEY-2894

BORN: PLACE:
CHR.: PLACE:
DIED: PLACE:
BUR.: PLACE:
MARR: 5 Aug 1972 PLACE:
FATHER:
MOTHER:

WIFE Sharon Elaine COMPTON-2892

BORN: 22 Jun 1950 PLACE:
CHR.: PLACE:
DIED: PLACE:
BUR.: PLACE:
FATHER: Dan Daniels COMPTON-2876 PARENTS' MRIN: 1042
MOTHER: Chrystal Elaine STEWART-2891

CHILDREN

1. NAME: Sarah CASEY-2895
---- BORN: PLACE:
F CHR.: PLACE:
DIED: PLACE:
BUR.: PLACE:
SPOUSE:
MARR: PLACE:

2. NAME:
---- BORN: PLACE:
CHR.: PLACE:
DIED: PLACE:
BUR.: PLACE:
SPOUSE:
MARR: PLACE:

3. NAME:
---- BORN: PLACE:
CHR.: PLACE:
DIED: PLACE:
BUR.: PLACE:
SPOUSE:
MARR: PLACE:

4. NAME:
---- BORN: PLACE:
CHR.: PLACE:
DIED: PLACE:
BUR.: PLACE:
SPOUSE:
MARR: PLACE:

Gladys LaVon (Lowe) Treadway
~~2015 Hillside Court~~
Bettendorf, IA 52722-~~2915~~
~~C:\PAF\LOWE~~
Phone:(~~319~~) 355-2095

Relationship to:

Husband _____

Wife 3rd cousin once removed

Date prepared: 13 Mar 1995

5-63

HUSBAND John W. CASEY-2391

BORN: PLACE:
CHR.: PLACE:
DIED: PLACE:
BUR.: PLACE:
MARR: 5 Jun 1872 PLACE:
FATHER:
MOTHER:

WIFE Sharon Elaine COMPTON-2942

BORN: 22 Jun 1930 PLACE:
CHR.: PLACE:
DIED: PLACE:
BUR.: PLACE:
FATHER: Dan Dunlap COMPTON-3376
MOTHER: Crystal Elaine STEWART-2891

PARENTS' REF: 1042

CHILDREN

1. NAME: Sarah CASEY-2895
---- BORN: PLACE:
F CHR.: PLACE:
DIED: PLACE:
BUR.: PLACE:
SPOUSE:
MARR: PLACE:

2. NAME:
---- BORN: PLACE:
CHR.: PLACE:
DIED: PLACE:
BUR.: PLACE:
SPOUSE:
MARR: PLACE:

3. NAME:
---- BORN: PLACE:
CHR.: PLACE:
DIED: PLACE:
BUR.: PLACE:
SPOUSE:
MARR: PLACE:

4. NAME:
---- BORN: PLACE:
CHR.: PLACE:
DIED: PLACE:
BUR.: PLACE:
SPOUSE:
MARR: PLACE:

Sidney Lavon (Lone) Trombley
[illegible]
Waterloo, IA 50702-2944
[illegible]
Phone:(319) 232-2023

Relationship to
Husband _____
Wife [illegible] Date prepared: 23 Mar 1992

FAMILY GROUP RECORD-1043
DOCUMENTATION

HUSBAND	John W. CASEY-2894	Yr of Birth
WIFE	Sharon Elaine COMPTON-2892	Yr of Birth 1950

HUSBAND - John W. CASEY-2894
Info from Esther House.

WIFE - Sharon Elaine COMPTON-2892
Info from Esther House.

CHILD 1 - Sarah CASEY-2895
Info from Esther House.

FAMILY GROUP RECORD-1045

HUSBAND Donald E. ANDREWS-2897

BORN: 31 Dec 1927 PLACE: San Luis Obispo,,CA
CHR.: PLACE:
DIED: PLACE:
BUR.: PLACE:
MARR: 21 Nov 1954(div) PLACE: Atascadero,,CA
FATHER:
MOTHER:

WIFE Betty Lou COMPTON-2877

BORN: 12 Aug 1927 PLACE: So Gifford,Adair Co.,MO
CHR.: PLACE:
DIED: PLACE:
BUR.: PLACE: has other marriage(s)
FATHER: Clyde Duane COMPTON-2751 PARENTS' MRIN: 1038
MOTHER: Nola DANIELS-2874

CHILDREN

1. NAME: Jeffrey Wayne ANDREWS-2899
---- BORN: 9 Feb 1956 PLACE: North Highlands,Sacramento Co.,CA
M CHR.: PLACE:
DIED: PLACE:
BUR.: PLACE:
SPOUSE:
MARR: PLACE:

2. NAME: Janese Dawn ANDREWS-2900
---- BORN: 5 Mar 1963 PLACE: Sacramento,Sacramento Co.,CA
F CHR.: PLACE:
DIED: PLACE:
BUR.: PLACE:
SPOUSE: David GIUSTI-3167 MRIN: 1161
MARR: 25 Sep 1993 PLACE: San Geronimo,,CA

3. NAME:
---- BORN: PLACE:
CHR.: PLACE:
DIED: PLACE:
BUR.: PLACE:
SPOUSE:
MARR: PLACE:

4. NAME:
---- BORN: PLACE:
CHR.: PLACE:
DIED: PLACE:
BUR.: PLACE:
SPOUSE:
MARR: PLACE:

Gladys LaVon (Lowe) Treadway
2815 ~~Hillside Court~~
Bettendorf, IA 52722-~~2915~~
~~C:\PAF\LOWE~~
Phone: ~~(319)~~ 355-2095

Relationship to:

Husband _____

Wife 3rd Cousin

Date prepared: 9 Apr 1995

HUSBAND Donald E. ANDRUS-2997

BORN: 21 Dec 1927 PLACE: San Luis Obispo,,CA
CHR.: PLACE:
DIED: PLACE:
BUR.: PLACE:
MARR: 21 Nov 1951(div) PLACE: Atascadero,,CA
FATHER:
MOTHER:

WIFE Betty Lou CRAWFORD-2977

BORN: 12 Aug 1927 PLACE: Ft Gifford,Adair Co.,MO
CHR.: PLACE:
DIED: PLACE:
BUR.: PLACE:
FATHER: Clyde Jesse CRAWFORD-2981 Has other marriage(s)
MOTHER: Nola DARTIS-2978 PARENTS' MARR: 1928

CHILDREN

1. NAME: Jeffrey Wayne ANDRUS-2988
---- BORN: 9 Feb 1956 PLACE: North Highlands,Sacramento Co.,CA
M CHR.: PLACE:
DIED: PLACE:
BUR.: PLACE:
SPOUSE:
MARR: PLACE:

2. NAME: James Dean ANDRUS-2990
---- BORN: 5 Mar 1961 PLACE: Sacramento,Sacramento Co.,CA
F CHR.: PLACE:
DIED: PLACE:
BUR.: PLACE:
SPOUSE: David GUSTI-2187 PGLN: 1240
MARR: 25 Sep 1980 PLACE: San Corsalno,,CA

3. NAME:
---- BORN: PLACE:
CHR.: PLACE:
DIED: PLACE:
BUR.: PLACE:
SPOUSE:
MARR: PLACE:

4. NAME:
---- BORN: PLACE:
CHR.: PLACE:
DIED: PLACE:
BUR.: PLACE:
SPOUSE:
MARR: PLACE:

Betty Lou (Lou) Crawford
[illegible]
Sacramento, CA 95822-4828
[illegible]
Phone:(916) 329-3029

Relationship to:
Husband
File [illegible] Date prepared: 9 Apr 1995

FAMILY GROUP RECORD-1045
DOCUMENTATION

HUSBAND	Donald E. ANDREWS-2897	Yr of Birth 1927
WIFE	Betty Lou COMPTON-2877	Yr of Birth 1927

HUSBAND - Donald E. ANDREWS-2897
First info from Esther House 1980. Update info from Betty Mar 1995 with different info and more complete. Middle initial E.

WIFE - Betty Lou COMPTON-2877
First info from Esther House, 1980, had 2 children by 1st mg. None listed for 2nd mg.

Then update info Mar 1995 from brother Harold C. Compton said Betty lived near Auburn, CA and has no grandchildren.

Update from Betty Mar 1995 so have complete info.

RES: 2483 Coefield Rd, Auburn, CA 95603 Phone 916 885-3448?

Other marriages:
26 Dec 1974 James Hamilton COWPER-2898 MRIN: 1046

CHILD 1 - Jeffrey Wayne ANDREWS-2899
First info from Esther House 1980 and update info from mother Mar 1995, still not married.

RES: 6065 Snake Rd, Oakland, CA 94611

CHILD 2 - Janese Dawn ANDREWS-2900
First info from Esther House 1980 and update from mother Mar 1995. Married but no children to date.

RES: P.O. Box 304, San Geronimo, CA 94963

FAMILY GROUP RECORD-1045
DOCUMENTATION

9 Apr 1995 Page 2 of 2

HUSBAND Donald E. ANDERSON-2817 Yr of Birth 1927
WIFE Betty Lou CROUPER-2872 Yr of Birth 1927

HUSBAND - Donald E. ANDERSON-2817
First info from Father Home 1980. Update info from Betty Mae 1995 with different info and more complete. Middle initial E.

WIFE - Betty Lou CROUPER-2872
First info from Father Home, 1980, had 2 children by 1st hg. None listed for 2nd hg.

Then update info Mar 1995 from brother Harold C. Crouper said Betty lived near Auburn, CA and has no grandchildren.

Update from Betty Mar 1995 to have complete info:

RES: 2453 Coelinda Rd, Auburn, CA 95603 Phone 916 885-3118?

Other marriages:
30 Dec 1974 James Hamilton CROUPER-2898 END: 1984

CHILD 1 - Jeffrey Wayne ANDERSON-2899
First info from Father Home 1980 and update info from mother Mar 1995, still not married.

RES: 6063 Shade Rd, Oakland, CA 94611

CHILD 2 - Jeanne Ann ANDERSON-2901
First info from father Home 1980 and update from mother Mar 1995. Married but no children to date.

RES: P.O. Box 304, San Geronimo, CA 94963

FAMILY GROUP RECORD-1046

HUSBAND James Hamilton COWPER-2898

BORN: 27 Oct 1933 PLACE: Laramie,Albany Co.,WY
CHR.: PLACE:
DIED: PLACE:
BUR.: PLACE:
MARR: 26 Dec 1974 PLACE: Rancho Cordova,,CA
FATHER: Arthur C. COWPER-3168 PARENTS' MRIN: 1162
MOTHER: Rose BANNER-3169

WIFE Betty Lou COMPTON-2877

BORN: 12 Aug 1927 PLACE: So Gifford,Adair Co.,MO
CHR.: PLACE:
DIED: PLACE:
BUR.: PLACE: has other marriage(s)
FATHER: Clyde Duane COMPTON-2751 PARENTS' MRIN: 1038
MOTHER: Nola DANIELS-2874

no CHILDREN

1. NAME:
---- BORN: PLACE:
CHR.: PLACE:
DIED: PLACE:
BUR.: PLACE:
SPOUSE:
MARR: PLACE:

2. NAME:
---- BORN: PLACE:
CHR.: PLACE:
DIED: PLACE:
BUR.: PLACE:
SPOUSE:
MARR: PLACE:

3. NAME:
---- BORN: PLACE:
CHR.: PLACE:
DIED: PLACE:
BUR.: PLACE:
SPOUSE:
MARR: PLACE:

4. NAME:
---- BORN: PLACE:
CHR.: PLACE:
DIED: PLACE:
BUR.: PLACE:
SPOUSE:
MARR: PLACE:

Gladys LaVon (Lowe) Treadway
~~2815 Hillside Court~~
Bettendorf, IA 52722-~~2915~~
~~C:\PAF\LOWE~~
Phone:(~~319~~) 355-2095

Relationship to:

Husband _____

Wife 3rd Cousin

Date prepared: 9 Apr 1995

505

HUSBAND James Hamilton CONGER-2842

BORN: 27 Oct 1831 PLACE: Latrobe,Albany Co.,NY
CHR.: PLACE:
DIED: PLACE:
BUR.: PLACE:
MARR: 26 Dec 1874 PLACE: Rosebe Cordova,,CA
FATHER: Arthur C. CONGER-3182
MOTHER: Rose BURNEY-3183

FLEETS, WEIR: 1182

WIFE Betty Lee CONGER-2177

BORN: 12 Aug 1837 PLACE: Sp Clifford,Adair Co.,MO
CHR.: PLACE:
DIED: PLACE:
BUR.: PLACE:
FATHER: Clyde Duane CONGER-1751
MOTHER: Nola BARTELS-2174

Sec other marriage(s)
FLEETS, WEIR: 1182

CHILDREN

1. NAME:
---- BORN: PLACE:
CHR.: PLACE:
DIED: PLACE:
BUR.: PLACE:
SPOUSE:
MARR: PLACE:

2. NAME:
---- BORN: PLACE:
CHR.: PLACE:
DIED: PLACE:
BUR.: PLACE:
SPOUSE:
MARR: PLACE:

3. NAME:
---- BORN: PLACE:
CHR.: PLACE:
DIED: PLACE:
BUR.: PLACE:
SPOUSE:
MARR: PLACE:

4. NAME:
---- BORN: PLACE:
CHR.: PLACE:
DIED: PLACE:
BUR.: PLACE:
SPOUSE:
MARR: PLACE:

Gladys LaVon (Lowe) Brasley
2886-Hillside Court
Mountsmart, IA 52720-3888
Phone:(319) 355-2055

Relationship to:
Husband

Wife Betty Lee

Date prepared: 8 Apr 1995

FAMILY GROUP RECORD-1046
DOCUMENTATION

HUSBAND	James Hamilton COWPER-2898	Yr of Birth 1933
WIFE	Betty Lou COMPTON-2877	Yr of Birth 1927

HUSBAND - James Hamilton COWPER-2898

First info from Esther House 1980 and update from Betty Cowper Mar 1995. James and Betty had no children.

WIFE - Betty Lou COMPTON-2877

First info from Esther House, 1980, had 2 children by 1st mg. None listed for 2nd mg.

Then update info Mar 1995 from brother Harold C. Compton said Betty lived near Auburn, CA and has no grandchildren.

Update from Betty Mar 1995 so have complete info.

RES: 2483 Coefield Rd, Auburn, CA 95603 Phone 916 885-3448?

Other marriages:
21 Nov 1954(div) Donald E. ANDREWS-2897 MRIN: 1045

FAMILY GROUP RECORD-1048
WA-BHM/FLW

9 Apr 1995 Page 2 of 2

HUSBAND James Hamilton CRAWFORD-2898 Yr of Birth 1923
WIFE Betty Lou COOPSON-2897 Yr of Birth 1927

HUSBAND - James Hamilton CRAWFORD-2898
First info from Esther Moore 1980 and update from Betty Cooper Bar 1995. James and Betty had no children.

WIFE - Betty Lou COOPSON-2897
First info from Esther Moore, 1980, had 2 children by 1st hg. None listed for 2nd hg.

Then update info Mar 1995 from brother Harold C. Coopson said Betty lived near Auburn, CA and has no grandchildren.

Update from Betty Mar 1995 to have complete info.

RES: 1453 Coefield Rd, Auburn, CA 95603 Phone 916 885-3444?

Other marriages:
21 Nov 1954(div) Donald E. ADMONDS-2897 MDIV: 1965

FAMILY GROUP RECORD-1161

HUSBAND David GIUSTI-3167

BORN: 28 Aug 1961 PLACE: San Francisco,San Francisco Co,CA
CHR.: PLACE:
DIED: PLACE:
BUR.: PLACE:
MARR: 25 Sep 1993 PLACE: San Geronimo,,CA
FATHER: Peter GIUSTI-3170 PARENTS' MRIN: 1163
MOTHER: Bruna ?UNKNOWN-3171

WIFE Janese Dawn ANDREWS-2900

BORN: 5 Mar 1963 PLACE: Sacramento,Sacramento Co.,CA
CHR.: PLACE:
DIED: PLACE:
BUR.: PLACE:
FATHER: Donald E. ANDREWS-2897 PARENTS' MRIN: 1045
MOTHER: Betty Lou COMPTON-2877

none - CHILDREN

1. NAME:
---- BORN: PLACE:
CHR.: PLACE:
DIED: PLACE:
BUR.: PLACE:
SPOUSE:
MARR: PLACE:

2. NAME:
---- BORN: PLACE:
CHR.: PLACE:
DIED: PLACE:
BUR.: PLACE:
SPOUSE:
MARR: PLACE:

3. NAME:
---- BORN: PLACE:
CHR.: PLACE:
DIED: PLACE:
BUR.: PLACE:
SPOUSE:
MARR: PLACE:

4. NAME:
---- BORN: PLACE:
CHR.: PLACE:
DIED: PLACE:
BUR.: PLACE:
SPOUSE:
MARR: PLACE:

Gladys LaVon (Lowe) Treadway
~~2815 Hillside Court~~
Bettendorf, IA 52722-~~2915~~
~~C:\PAF\LOWE~~
Phone: ~~(319)~~ 355-2095
563

Relationship to:

Husband _____

Wife 3rd Cousin once removed

Date prepared: 9 Apr 1995

FAMILY GROUP RECORD-1161
DOCUMENTATION

HUSBAND	David GIUSTI-3167	Yr of Birth 1961
WIFE	Janese Dawn ANDREWS-2900	Yr of Birth 1963

HUSBAND - David GIUSTI-3167
Info from mother in law, Betty Cowper Mar 1995.

RES: P.O. Box 304, San Geronimo, CA 94963

WIFE - Janese Dawn ANDREWS-2900
First info from Esther House 1980 and update from mother Mar 1995. Married but no children to date.

RES: P.O. Box 304, San Geronimo, CA 94963

FAMILY GROUP RECORD-1161
DOCUMENTATION

9 Apr 1995 Page 2 of 2

HUSBAND David GUSCTI-3167 Yr of Birth 1961
WIFE Jeanne Dean ANDERSON-2900 Yr of Birth 1963

HUSBAND - David GUSCTI-3167
Info from mother in law, Betty Cooper Mar 1995.

ADD: P.O. Box 304, San Geronimo, CA 94963

WIFE - Jeanne Dean ANDERSON-2900
First info from father Bunce 1980 and update from mother Mar 1995. Married but no children to date.

ADD: P.O. Box 304, San Geronimo, CA 94963

FAMILY GROUP RECORD-1047

HUSBAND Richard Orin COMPTON-2878

BORN: 10 Sep 1932 PLACE: ,Adair Co.,MO
CHR.: PLACE:
DIED: PLACE:
BUR.: PLACE:
MARR: 19 Dec 1954 PLACE: Salinas,,CA
FATHER: Clyde Duane COMPTON-2751 PARENTS' MRIN: 1038
MOTHER: Nola DANIELS-2874

WIFE Katharine Patricia TEMPLE-2901

BORN: 21 Sep 1932 PLACE: Pacific Grove,,CA
CHR.: PLACE:
DIED: PLACE:
BUR.: PLACE:
FATHER: William Urich TEMPLE-3172 PARENTS' MRIN: 1164
MOTHER: Ruth Elizabeth FURLONG-3173

CHILDREN

1. NAME: Daniel Urich COMPTON-2902
---- BORN: 13 Oct 1956 PLACE: Miami,,FL
M CHR.: PLACE:
DIED: PLACE:
BUR.: PLACE:
SPOUSE: Frances Catherine Agnes SLEFER-3096 MRIN: 1126
MARR: 12 Oct 1990 PLACE: Olympia,Thurston Co.,WA

2. NAME:
---- BORN: PLACE:
CHR.: PLACE:
DIED: PLACE:
BUR.: PLACE:
SPOUSE:
MARR: PLACE:

3. NAME:
---- BORN: PLACE:
CHR.: PLACE:
DIED: PLACE:
BUR.: PLACE:
SPOUSE:
MARR: PLACE:

4. NAME:
---- BORN: PLACE:
CHR.: PLACE:
DIED: PLACE:
BUR.: PLACE:
SPOUSE:
MARR: PLACE:

Gladys LaVon (Lowe) Treadway
~~2815 Hillside Court~~
Bettendorf, IA 52722-~~2915~~
~~C:\PAF\LOWE~~
Phone: (~~319~~) 355-2095

Relationship to:

Husband 3rd Cousin

Wife

Date prepared: 9 Apr 1995

613

FAMILY GROUP RECORD-1017

HUSBAND Richard Orin CRAFTON-3276

BORN: 10 Jan 1932 PLACE: Adair Co.,MO
CHR.: PLACE:
DIED: PLACE:
BUR.: PLACE:
MARR: 19 Dec 1954 PLACE: Salinas,,CA
FATHER: Clyde Duane CRAFTON-3241 FAMILYS, MEN: 1040
MOTHER: Nola DARTELE-2874

WIFE Katherine Patricia NORRIS-3301

BORN: 21 Sep 1932 PLACE: Pacific Grove,,CA
CHR.: PLACE:
DIED: PLACE:
BUR.: PLACE:
FATHER: William Orin NORRIS-3172 FAMILYS, MEN: 1141
MOTHER: Ruth Elizabeth FRANCHO-3173

CHILDREN

1. NAME: Daniel Orin CRAFTON-3802
---- BORN: 13 Oct 1956 PLACE: Miami,,FL
M CHR.: PLACE:
DIED: PLACE:
BUR.: PLACE:
SPOUSE: Frances Catherine Agnes SLATTER-3806 MEN: 1136
MARR: 12 Oct 1980 PLACE: Olympia,Thurston Co.,WA

2. NAME:
---- BORN: PLACE:
CHR.: PLACE:
DIED: PLACE:
BUR.: PLACE:
SPOUSE:
MARR: PLACE:

3. NAME:
---- BORN: PLACE:
CHR.: PLACE:
DIED: PLACE:
BUR.: PLACE:
SPOUSE:
MARR: PLACE:

4. NAME:
---- BORN: PLACE:
CHR.: PLACE:
DIED: PLACE:
BUR.: PLACE:
SPOUSE:
MARR: PLACE:

Gladys Lafon (Lane) Prendergast
3818 Kirkwood Court
Bettendorf, IA 52722-3864
Phone:(319) 359-2033

Relationship to:
Husband Richard Orin CRAFTON
Wife Katherine Patricia NORRIS Sub. prepared: 8 Apr 1995

FAMILY GROUP RECORD-1047
DOCUMENTATION

HUSBAND	Richard Orin COMPTON-2878	Yr of Birth 1932
WIFE	Katharine Patricia TEMPLE-2901	Yr of Birth 1932

HUSBAND - Richard Orin COMPTON-2878

First info from Esther House, 1980, had 1 son, then received update info Mar 1995 from brother Harold C. Compton and said Dick was living at Lake Oswego, OR Wrote Richard and received information from him on his family Apr 1995.

RES: 14 Monticello, Lake Oswego, OR 97035

Richard was an investor and Patricia was a retired teacher.

WIFE - Katharine Patricia TEMPLE-2901

Update info from Richard Apr 1995 and listed name as Katharine Patricia, Esther had Patricia K.

She was a retired teacher.

CHILD 1 - Daniel Urich COMPTON-2902

Update info from Richard Compton Apr 1995.

Daniel was an attorney. Maybe living in Portland, OR? Richard didn't send address. Married and had one son.

FAMILY GROUP RECORD-1126

HUSBAND Daniel Urich COMPTON-2902

BORN: 13 Oct 1956 PLACE: Miami,,FL
CHR.: PLACE:
DIED: PLACE:
BUR.: PLACE:
MARR: 12 Oct 1990 PLACE: Olympia,Thurston Co.,WA
FATHER: Richard Orin COMPTON-2878 PARENTS' MRIN: 1047
MOTHER: Katharine Patricia TEMPLE-2901

WIFE Frances Catherine Agnes SLEFER-3096

BORN: 21 Jan 1955 PLACE: Limrick,,,IRELAND
CHR.: PLACE:
DIED: PLACE:
BUR.: PLACE:
FATHER:
MOTHER:

CHILDREN

1. NAME: Alexander Slefer COMPTON-3097
---- BORN: 25 Nov 1993 PLACE: Portland,Multnomah Co.,OR
M CHR.: PLACE:
DIED: PLACE:
BUR.: PLACE:
SPOUSE:
MARR: PLACE:

2. NAME:
---- BORN: PLACE:
CHR.: PLACE:
DIED: PLACE:
BUR.: PLACE:
SPOUSE:
MARR: PLACE:

3. NAME:
---- BORN: PLACE:
CHR.: PLACE:
DIED: PLACE:
BUR.: PLACE:
SPOUSE:
MARR: PLACE:

4. NAME:
---- BORN: PLACE:
CHR.: PLACE:
DIED: PLACE:
BUR.: PLACE:
SPOUSE:
MARR: PLACE:

Gladys LaVon (Lowe) Treadway
2815 Hillside Court
Bettendorf, IA 52722-2815
C:\PAF\LOWE
Phone:(319) 355-2095

Relationship to:

Husband 3rd Cousin once removed

Wife

Date prepared: 9 Apr 1995

sen. 3rd cousin twice removed.

FAMILY GROUP RECORD-LDS

Page 1 of 2

HUSBAND Daniel Orlick CONFIRM-2902

BORN: 13 Oct 1954 PLACE: Miami,,FL
CHR.: PLACE:
DTEP: PLACE:
END.: PLACE:
MARR: 12 Oct 1990 PLACE: Olympia,Thurston Co.,WA
FATHER: Richard Orlick CONFIRM-2876
MOTHER: Barbara Pulaski TEMPLE-2901

TAKEN: 1041

WIFE Frances Catherine Jones SEALED-3094

BORN: 21 Jan 1955 PLACE: Lisbon,,,INDIANA
CHR.: PLACE:
DTEP: PLACE:
END.: PLACE:
FATHER:
MOTHER:

CHILDREN

1. NAME: Alexander Slater CONFIRM-3091
---- BORN: 25 Nov 1991 PLACE: Portland,Multnomah Co.,OR
M CHR.: PLACE:
DTEP: PLACE:
END.: PLACE:
SPOUSE:
NAME: PLACE:

2. NAME:
---- BORN: PLACE:
CHR.: PLACE:
DTEP: PLACE:
END.: PLACE:
SPOUSE:
NAME: PLACE:

3. NAME:
---- BORN: PLACE:
CHR.: PLACE:
DTEP: PLACE:
END.: PLACE:
SPOUSE:
NAME: PLACE:

4. NAME:
---- BORN: PLACE:
CHR.: PLACE:
DTEP: PLACE:
END.: PLACE:
SPOUSE:
NAME: PLACE:

Claudia Lavon (Jones) Tracking
[illegible]
Bellingham, Wa 98229-3625
[illegible]
Phone:(360) 325-2095

Relationship to:
Husband [illegible]

Site [illegible] Data prepared: 9 Apr 1994

FAMILY GROUP RECORD-1126
DOCUMENTATION

HUSBAND	Daniel Urich COMPTON-2902	Yr of Birth 1956
WIFE	Frances Catherine Agnes SLEFER-3096	Yr of Birth 1955

HUSBAND - Daniel Urich COMPTON-2902
Update info from Richard Compton Apr 1995.

Daniel was an attorney. Maybe living in Portland, OR? Richard didn't send address. Married and had one son.

WIFE - Frances Catherine Agnes SLEFER-3096
Update info from Richard Compton Apr 1995.

Daniel was an attorney. Maybe living in Portland, OR? Richard didn't send address. Married and had one son.

CHILD 1 - Alexander Slefer COMPTON-3097
Harold C. Compton said Daniel has a son Alexander. Update info from father, Apr 1995.

FAMILY GROUP RECORD-1048

HUSBAND James Douglas COMPTON-2879

BORN: 20 May 1936 PLACE:
CHR.: PLACE:
DIED: PLACE:
BUR.: PLACE:
MARR: Jul 1955 PLACE:
FATHER: Clyde Duane COMPTON-2751 PARENTS' MRIN: 1038
MOTHER: Nola DANIELS-2874

WIFE Patricia Elaine MC CORMICK-2903

BORN: 1 Jan 1937 PLACE:
CHR.: PLACE:
DIED: PLACE:
BUR.: PLACE:
FATHER:
MOTHER:

CHILDREN

1. NAME: Robert James COMPTON-2904
---- BORN: 23 Feb 1956 PLACE:
M CHR.: PLACE:
DIED: 30 Jun 1956 PLACE:
BUR.: PLACE:
SPOUSE:
MARR: PLACE:

2. NAME: Michal David COMPTON-2905
---- BORN: 12 Aug 1959 PLACE:
M CHR.: PLACE:
DIED: 7 Nov 1959 PLACE:
BUR.: PLACE:
SPOUSE:
MARR: PLACE:

3. NAME: James Michal COMPTON-2906
---- BORN: 17 May 1961 PLACE:
M CHR.: PLACE:
DIED: PLACE:
BUR.: PLACE:
SPOUSE:
MARR: PLACE:

4. NAME: Drian Edward COMPTON (adopted)-2907
---- BORN: 22 Jun 1964 PLACE:
M CHR.: PLACE:
DIED: PLACE:
BUR.: PLACE:
SPOUSE:
MARR: PLACE:

Gladys LaVon (Lowe) Treadway
~~2815 Hillside Court~~
Bettendorf, IA 52722-~~2815~~
~~GLPAPLOWE~~
Phone:(~~319~~) 355-2095

Relationship to:

Husband 3rd Cousin

Wife

Date prepared: 13 Mar 1995

563

HUSBAND James Douglas CARPTON-2879

BORN: 20 May 1934 PLACE:
CHR.: PLACE:
DIED: PLACE:
BUR.: PLACE:
MARR: Jul 1955 PLACE:
FATHER: Clyde Duane CARPTON-2531 PREFERRED NAME: 1032
MOTHER: Nola DANIELS-2874

WIFE Patricia Elaine MC CORMICK-2903

BORN: 1 Jan 1937 PLACE:
CHR.: PLACE:
DIED: PLACE:
BUR.: PLACE:
FATHER:
MOTHER:

CHILDREN

1. NAME: Robert James CARPTON-2904
—— BORN: 22 Feb 1956 PLACE:
M CHR.: PLACE:
DIED: 30 Jun 1956 PLACE:
BUR.: PLACE:
SPOUSE:
MARR: PLACE:

2. NAME: Michael David CARPTON-2905
—— BORN: 12 Aug 1959 PLACE:
M CHR.: PLACE:
DIED: 7 Nov 1959 PLACE:
BUR.: PLACE:
SPOUSE:
MARR: PLACE:

3. NAME: James Michael CARPTON-2906
—— BORN: 27 May 1961 PLACE:
M CHR.: PLACE:
DIED: PLACE:
BUR.: PLACE:
SPOUSE:
MARR: PLACE:

4. NAME: Brian Edward CARPTON (adopted)-2907
—— BORN: 22 Jun 1964 PLACE:
M CHR.: PLACE:
DIED: PLACE:
BUR.: PLACE:
SPOUSE:
MARR: PLACE:

Gladys LaVon (Jones) Treadway
2445-Gillette-Court
Bettendorf, IA 52722-2445
USA
Phone:(319) 355-2855

Relationship to:
Husband 2 [illegible]

Wife _____

Date prepared: 15 Mar 1995

GLADYS L. TREADWAY
2815 HILLSIDE COURT
BETTENDORF, IA 52722-2915
Phone (319) 355-2095

27 Mar 1995

James D. Compton
9612 W. Laurens Lane
Knoxville, TN 37922

Dear Cousin,

Esther House had given me some information on your family some time ago and so decided to get started to follow up the info and update it if I can, with your help. I received a letter from your brother Harold and he gave me your address, hope you don't mind.

We are third cousins by way of your father, Clyde D. Compton, his mother Alzada Sophi Clem and her mother Louisa Jane Thompson. Louisa's brother Levi Douglas Thompson is who I descend from. I have known Esther for some years and knew she had done some research on our Thompson line as I had so she had given me info on those lines which included your parents and their children. However that was back in 1980 so am somewhat out of touch with children of Alzada S. Compton.

I would like to complete this family up to date and would really like your help on completing that task with your help. I have enclosed a family group sheet of what Esther had given me and would like for you to look it over and make corrections and update it for me. Check the spelling of the names as well to be sure they are right. Esther had given me a picture of your father when he was a young man.

I don't know if you know Esther or not but when I was in Kirksville, MO in Nov 1994 went out to supper with Esther and she is still getting around pretty good and we talked of family but mostly older ones as she has been trying to locate the parents of John W. Thompson for many years as I have since 1969 still with no luck.

I would like the address of your son's as well as I would like to have information on their family as well.

I noticed you are the only one of the family to leave Calif. Why did you go to TN?

Hope to hear from you in the near future. Thank you.

Sincerely,

GLADYS L. TREADWAY
2815 HILLSIDE COURT
BETTENDORF, IA 52722-2915
Phone (319) 355-2095

27 Mar 1995

James D. Compton
9612 N. Laurens Lane
Knoxville, TN 37922

Dear Cousin,

Father Rouse had given me some information on your family some time ago and so decided to get started to follow up the info and update it if I can, with your help. I received a letter from your brother Harold and he gave me your address, hope you don't mind.

We are third cousins by way of your father, Clyde D. Compton, his mother Alzada Sophi Cline and her mother Louisa Jane Thompson. Louisa's brother Levi Douglas Thompson is who I descend from. I have known Father for some years and knew she had done some research on our Thompson line as I had so she had given me info on those lines which included your parents and their children. However that was back in 1970 so am rusty out of touch with children of Alzada S. Compton.

I would like to complete this family up to date and would really like your help on completing that task with your help. I have enclosed a family group sheet of what Father had given me and would like for you to look it over and make corrections and update it for me. Check the spelling of the names as well to be sure they are right. Father had given me a picture of your father when he was a young man.

I don't know if you know Father or not but when I was in Kirksville, MO in Nov 1994 went out to nugger with Father and she is still getting around pretty good and is failed of family but mostly older ones as she has been trying to locate the parents of John W. Thompson for many years as I have since 1959 still with no luck.

I would like the address of your son's as well as I would like to have information on their family as well.

I noticed you are the only one of the family to leave Calif. Why did you go to Tn?

Hope to hear from you in the near future. Thank you.
Sincerely,

FAMILY GROUP RECORD-1048
DOCUMENTATION

HUSBAND	James Douglas COMPTON-2879	Yr of Birth 1936
WIFE	Patricia Elaine MC CORMICK-2903	Yr of Birth 1937

HUSBAND - James Douglas COMPTON-2879
Info from Esther House. Had 4 children, last one adopted.

WIFE - Patricia Elaine MC CORMICK-2903
Info from Esther House.

CHILD 1 - Robert James COMPTON-2904
Info from Esther House.

CHILD 2 - Michal David COMPTON-2905
Info from Esther House.

CHILD 3 - James Michal COMPTON-2906
Info from Esther House.

CHILD 4 - Drian Edward COMPTON (adopted)-2907
Info from Esther House. Esther said he was adopted.

FAMILY GROUP RECORD-1069
DOCUMENTATION

12 Mar 1995 Page 2 of 2

HUSBAND	James Douglas COURTAW-2679	Br of Birth 1924
WIFE	Patricia Elaine MC CONNICK-2903	Br of Birth 1927

HUSBAND - James Douglas COURTAW-2679
Info from father Bonne. Had 4 children, last one adopted.

WIFE - Patricia Elaine MC CONNICK-2903
Info from father Bonne.

CHILD 1 - Robert James COURTAW-2904
Info from father Bonne.

CHILD 2 - Michael David COURTAW-2905
Info from father Bonne.

CHILD 3 - Jane Michel COURTAW-2906
Info from father Bonne.

CHILD 4 - Brian Edward COURTAW Adopted-2907
Info from father Bonne. Father said he was adopted.

FAMILY GROUP RECORD-1049

?

HUSBAND

BORN: PLACE:
CHR.: PLACE:
DIED: PLACE:
BUR.: PLACE:
MARR: PLACE:
FATHER:
MOTHER:

WIFE Gladys V. COMPTON-2752

BORN: 13 Jul 1903 PLACE: ,Adair Co.,MO
CHR.: PLACE:
DIED: 3 Dec 1943 PLACE: ,,WA/OR?
BUR.: PLACE:
FATHER: Jeremiah Douglas COMPTON-2734 PARENTS' MRIN: 983
MOTHER: Alzada Sophi CLEM-2733

?

CHILDREN

1. NAME:
---- BORN: PLACE:
CHR.: PLACE:
DIED: PLACE:
BUR.: PLACE:
SPOUSE:
MARR: PLACE:

2. NAME:
---- BORN: PLACE:
CHR.: PLACE:
DIED: PLACE:
BUR.: PLACE:
SPOUSE:
MARR: PLACE:

3. NAME:
---- BORN: PLACE:
CHR.: PLACE:
DIED: PLACE:
BUR.: PLACE:
SPOUSE:
MARR: PLACE:

4. NAME:
---- BORN: PLACE:
CHR.: PLACE:
DIED: PLACE:
BUR.: PLACE:
SPOUSE:
MARR: PLACE:

Gladys LaVon (Lowe) Treadway
2815 Hillside Court
Bettendorf, IA 52722-2915
C:\PAF\LOWE
Phone:(319) 355-2095

Relationship to:

Husband_____

Wife 2nd Cousin once removed

Date prepared: 13 Mar 1995

HUSBAND

BORN: PLACE:
CHR.: PLACE:
DIED: PLACE:
BUR.: PLACE:
MARR: PLACE:
FATHER:
MOTHER:

WIFE Gladys V. CRAWFORD-1232

BORN: 12 Jul 1903 PLACE: ,Adair Co.,MO
CHR.: PLACE:
DIED: 3 Dec 1963 PLACE: ,MALCOM
BUR.: PLACE:
FATHER: Jeremiah Douglas CRAWFORD-1234 FAMILYID' MRIN: 903
MOTHER: Alfada Boyd CLEM-1233

CHILDREN

1. NAME:
—— BORN: PLACE:
CHR.: PLACE:
DIED: PLACE:
BUR.: PLACE:
SPOUSE:
MARR: PLACE:

2. NAME:
—— BORN: PLACE:
CHR.: PLACE:
DIED: PLACE:
BUR.: PLACE:
SPOUSE:
MARR: PLACE:

3. NAME:
—— BORN: PLACE:
CHR.: PLACE:
DIED: PLACE:
BUR.: PLACE:
SPOUSE:
MARR: PLACE:

4. NAME:
—— BORN: PLACE:
CHR.: PLACE:
DIED: PLACE:
BUR.: PLACE:
SPOUSE:
MARR: PLACE:

Gladys Lavne (Lane) Trombley
2815 Hillside Court
Bettendorf, IA 52722-2815
C1/PAF/LDSR
Phone:(319) 355-2015

Relationship to:

Husband _____

Wife Jane Alonso Martin _____ Date prepared: 23 Mar 1990

FAMILY GROUP RECORD-1049
DOCUMENTATION

HUSBAND		Yr of Birth
WIFE	Gladys V. COMPTON-2752	Yr of Birth 1903

HUSBAND -

WIFE - Gladys V. COMPTON-2752
Info from Esther House. Never gave me any marriage info, or said if she was married or not. Not sure where died, in WA or OR?

Sis of Gladys.

9 Elridge

Shirley Compton 1903 - 1943

daughter of Alzada Clem Compton

Esther Hauser has original

see June 1977

FAMILY GROUP RECORD-1050

HUSBAND Herman Charles SINGER JR-2908

BORN: 29 May 1903 PLACE:
CHR.: PLACE:
DIED: 20 Dec 1972 PLACE: Elmhurst,DuPage Co.,IL
BUR.: 23 Dec 1972 PLACE: Elmhurst,DuPage Co.,IL,Chapel Hill Gard
MARR: Jul 1848 PLACE: Kirksville,Adair Co.,MO has other marriage(s)
FATHER: Herman Charles SINGER SR-3247 PARENTS' MRIN: 1188
MOTHER: Ida Mae BURNET-3248

WIFE Thelma Lee COMPTON-2753

BORN: 3 Jan 1905 PLACE: ,Adair Co.,MO
CHR.: PLACE:
DIED: 6 Dec 1980 PLACE: Elmhurst,DuPage Co.,IL
BUR.: 9 Dec 1980 PLACE: Elmhurst,DuPage Co.,IL,Chapel Hill Gard has other marriage(s)
FATHER: Jeremiah Douglas COMPTON-2734 PARENTS' MRIN: 983
MOTHER: Alzada Sophi CLEM-2733

no CHILDREN

1. NAME:
---- BORN: PLACE:
CHR.: PLACE:
DIED: PLACE:
BUR.: PLACE:
SPOUSE:
MARR: PLACE:

2. NAME:
---- BORN: PLACE:
CHR.: PLACE:
DIED: PLACE:
BUR.: PLACE:
SPOUSE:
MARR: PLACE:

3. NAME:
---- BORN: PLACE:
CHR.: PLACE:
DIED: PLACE:
BUR.: PLACE:
SPOUSE:
MARR: PLACE:

4. NAME:
---- BORN: PLACE:
CHR.: PLACE:
DIED: PLACE:
BUR.: PLACE:
SPOUSE:
MARR: PLACE:

Gladys LaVon (Lowe) Treadway
2815 Hillside Court
Bettendorf, IA 52722-2915
C:\PAF\LOWE
Phone:(319) 355-2095

Relationship to:

Husband _____

Wife 2nd Cousin once removed. Date prepared: 14 May 1995

HUSBAND Herman Charles SINGER JR-2908 Yr of Birth 1903
WIFE Thelma Lee COMPTON-2753 Yr of Birth 1905

HUSBAND - Herman Charles SINGER JR-2908
First info from Esther House which was only name.

Update info on Herman from daughter Shirley Schneeberger of Waukon, IA May 1995. She said this was Hermans 2nd marriage and she was from first mg. Herman and Thelma had no children. Herman and Thelma md in Kirksville, MO 1948.

Other marriages:
Bef 1935 Dorothy E. SULLIVAN-3249 MRIN: 1190

WIFE - Thelma Lee COMPTON-2753
First info from Esther House. Also gave me a picture of Thelma when a young lady then one of her later with husband Herman. Thelma was married twice, but nothing on any children. Don't know if she had any or not for sure.

Obit only listed one husband but received update info from Shirley Schneeberger 24 E. Main St., Waukon, IA 52172-1746 May 1995 and she gave me info on the family. Thelma was married first to Glen Lewis 1923 then she married her father Herman Singer 1948 in MO. Even though the obit said she was daughter, she was a step dau of Thelma. Thelma had no children.

Wrote the Elmhurst Public Library and the sent me a copy of her obit from the Elmhurst Press 10 Dec 1980 Sec 1 pg 14:

"Thelma C. Singer-- Thelma C. Singer, 75, of Elmhurst, died Saturday, Dec. 6, at the Manor Care of Hinsdale, Westmont.

Mrs Singer was preceded in death by her husband, Herman C. She is survived by a daughter, Shirley (William) Schneeberger of Westmont; three grandchildren, Lynn (Dean) Sorensen of Minneapolis, John (Doreen) Irwin of Elmhurst and Wayne r. Irwin of Westmont and a great grandchild, Jennifer Lynn Irwin.

Services were held Tuesday, Dec. 9 from the Pedersen-Ryberg mortuary to the Yorkfield Presbyterian church with the Rev. Stanley Jewell officiating. Interment was at Chapel Hill Gardens West cemetery.

Memorials to the Yorkfield Presbyterian church will be appreciated."

Notice from the Chicago Tribune, 8 Dec 1980 Sec 5 pg 11: "Singer-- Thelma C. Singer of Elmhurst, beloved wife of the late Herman C. Singer; loving mother of Shirley (William) Schneeberger; dear grandmother of Lynn (Dean) Sorensen, John (Doreen) Irwin and Wayne R. Irwin; fond great grandmother of Jennifer Lynn Irwin. Resting at Pedersen-Rybert Mortuary, 435 N. York, Elmhurst where friends may call Monday, 2 to 5 and 7 to 9 p.m. Lying in state Tuesday 9 a.m. at the Yorkfield Presbyterian church, 1099 S. York, Elmhurst, 60126 until time of service 10 a.m. In lieu of flowers, memorials to the above church appreciated. Interment Chapel Hill Gardens West."

Other marriages:
28 Aug 1923 Glen LEWIS-2909 MRIN: 1051

HUSBAND	Herman Charles ADMIRE 8F-2WW	Yr of Birth 1899
WIFE	Thelma Lee CLINTON-2T2Z	Yr of Birth 1905

HUSBAND - Herman Charles ADMIRE 8F-2WW
First info from father Roman which was only name.

Update info on Herman from daughter Shirley Schneeberger of Mankato, 15 May 1995. She said this was Herman 3rd marriage and she was first wife of Herman and Thelma had no children. Herman and Thelma md in Kirkwood, MO 1940.

Other marriages:
Abt 1919 Dorothy E. SULLIVAN-2J19 MDIV: 1930

WIFE - Thelma Lee CLINTON-2T2Z
First info from father Roman. Also gave no a picture of Thelma when a young lady then one of her later with husband Herman. Thelma was married twice, but nothing on any children. Don't know if she had any or not for sure.

Obit only listed one husband but received update info from Shirley Schneeberger 24 F. main St., Mankato, MN 56172-1746 May 1995 and she gave me info on the family. Thelma was married first to Glen Lewis 1931 then she married her father Herman Singer 1941 in MO. Even though the obit said she was daughter, she was a step one of Thelma. Thelma had no children.

Wrote the Elmhurst Public Library and they sent me a copy of her obit from the Elmhurst Press. 10 Dec 1980 Sec 1 pg 14:

"Thelma C. Singer-- Thelma C. Singer, 75, of Elmhurst, died Saturday, Dec. 6, at the Manor Care of Kirkwood, Mankato.

Mrs Singer was preceded in death by her husband, Herman C. She is survived by a daughter, Shirley (William) Schneeberger of Mankato; three grandchildren, Lynn (Dean) Sorensen of Minneapolis, John (Karen) Irvin of Elmhurst and Wayne C. Irvin of Mankato; and a great grandchild, Jennifer Lynn Irvin.

Services were held Tuesday, Dec. 9 from the Peterson-Fyhrey mortuary to the Vertilia Presbyterian church with the Rev. Stanley Jewell officiating. Interment was at Chapel Hill Gardens West cemetery.

Memorials to the Vertilia Presbyterian church will be appreciated."

Notice from the Chicago Tribune, 2 Dec 1980 Sec 5 pg 11: "Singer-- Thelma C. Singer of Elmhurst, beloved wife of the late Herman C. Singer; loving mother of Shirley (W Lliam) Schneeberger; dear grandmother of Lynn (Dean) Sorensen, John (Karen) Irvin and Wayne K. Irvin; fond great grandmother of Jennifer Lynn Irvin. Mortian at Peterson-Fyhrer Mortuary, 415 S. York, Elmhurst where friends may call Monday, 2 to 5 and 7 to 9 p.m. Lying in state Tuesday 9 a.m. at the Vertilia Presbyterian church, 1089 S. York, Elmhurst, until time of service 10 a.m. In lieu of flowers, memorials to the above church appreciated. Interment Chapel Hill Gardens West."

Other marriages:
24 Apr 1931 Glen LEWIS-2W5 MDIV: 1951

Thelma Compton Singer 1905 -

Herman Singer (dec)

Le Elmhurst Ill. (1977)

Esther Hanna has original

Thelma Compton 1905 -

Dau of Jeremiah + Algada Clem Compton

Esther Haux has original

rec June 1977

Elmhurst Press - Sec. 1, p. 14 Dec. 10, 1980 (Best Copy Available

OBITUARIES

RICHARD D. MOELLER

Richard D. Moeller, 45, of Lombard, died Tuesday, Dec. 9, at the Hinsdale sanitarium and hospital.

Visitation is scheduled for 6 to 10 p.m. Wednesday, Dec. 10, and 2 to 10 p.m. Thursday, Dec. 11, at the Brust funeral home, 135 S. Main st., Lombard. Services begin at 9:30 a.m. Friday, Dec. 12, from the Brust funeral home to a 10 a.m. Mass at Sacred Heart church with the Rev. Raynor Richter officiating. Interment is at Queen of Heaven cemetery in Hillside.

Mr. Moeller is survived by his wife, Cathy (nee O'Brien); three daughters, Teresa, Jackie and Stacey; his mother, Ann Moeller of Chicago and two brothers, Bob (Jeanne) of Palos Hills and Ron (Marie) of Park Forest. He was preceded in death by his father, John.

JOHN W. ADAMS

John W. Adams, 74, of Elmhurst, died Thursday, Dec. 4, at the Memorial hospital of DuPage.

Mr. Adams is survived by his wife, Devah; two daughters, Mary (Harvey) Meyers of Wheaton and Ruth (Paul) Gorishek of Texarkana, Tex.; a son, John of Dubuque, Ia.; a sister, Ruth Edna Adams of Abilene, Kan. and four grandchildren.

Services were held at 10 a.m. Monday, Dec. 8, at the Yorkfield Presbyterian church with the Rev. Stanley Jewell officiating. Arrangements were handled by Ahlgrim & Sons funeral home in Elmhurst. Interment was at Elm Lawn cemetery in Elmhurst.

JOHN T. CLIFFORD

John T. Clifford, 45, of Villa Park, died Saturday, Dec. 6, at the Good Samaritan hospital in Downers Grove.

Mr. Clifford is survived by three daughters, Nancy, Bonnie and Diane; his mother, Pauline (nee Antonetti); three brothers, Thomas P. (Rosemary) of Barrington, Dennis C. (Susan) of Bartlett and Michael (Patricia) of West Chicago; three sisters, Patricia (Jack) Walsh of Minnesota; Annrose (Jack) Seybold of Elmhurst and Harriet of Elmhurst and many nieces and nephews. He was preceded in death by his father, Thomas, and a brother, James.

Services were held Tuesday, Dec. 9, from the Brust funeral home, Lombard to a 9 a.m. Mass at St. Pius X church with the Rev. Joseph Shimanek officiating. Interment was at Assumption cemtery in Winfield.

Mr. Clifford was a member of Local 281 AFL-CIO and a veteran of the Korean conflict.

KATHERINE SCHNEIDER

Katherine Schneider, 87, of Lombard, died Thursday, Dec. 4, at the Good Samaritan hospital in Downers Grove.

Mrs. Schneider is survived by her son, John David (Arlene) of California; a daughter, Katherine Rajcevich of Lombard; five grandchildren and three great-grandchildren. She was preceded in death by her husband, Fritz.

Services were held Monday, Dec. 8 at the Brust funeral home, 135 S. Main st., Lombard, with the Rev. J. Louis Oetting officiating.

HERBERT O. DENNER

Herbert O. Denner, 81, of Villa Park, died Friday, Dec. 5, at the Memorial hospital of DuPage.

Mr. Denner is survived by his wife, Emma (nee Oetke); three daughters, Luelle (Greig) Forrest Sr. of Missouri, Marion (Joseph); DeLeon of Melrose Park and Doris Pfaff of Wood Dale; two sons, Hubert (Judy) of Villa Park and Rev. Eugene (Delaine) of Nebraska; four brothers, Geroge (Gladys) of Missouri, William (Arlene) of Iowa, Reinhold (Gertrude) of Minnesota and Elmer (Marion) of Rhode Island; nine grandchildren and two great-grandchildren. He was preceded in death by a brother Donald.

Services were held at 10 a.m. Monday, Dec. 8, at the Trinity Lutheran church in Villa Park with the Rev. David H. Ritt officiating. Interment was at Chapel Hill Gardens West in Elmhurst. Arrangements were handled by the Brust funeral home in Lombard.

Mr. Denner was retired in 1959 after serving 33 years as a mail carrier for the Villa Park post office.

Memorials to the Trinity Lutheran church organ fund will be appreciated.

FRIEDA M. LUEHRING

Frieda M. Luehring (nee Strandt), 92, of Elmhurst, died Thursday, Dec. 4, at the DuPage Convalescent center in Wheaton.

Mrs. Luehring was preceded in death by her husband, Henry J. She is survived by a son, Walter A. (Dorothy of Elmhurst; a daughter, Dorothy June (Harold) Holsten of Texas, five grandchildren and 16 great-grandchildren.

Services were held Monday, Dec. 8, at the Pedersen-Ryberg mortuary, 435 N. York, Elmhurst, with the Rev. Carl J. Anton officiating. Interment was in Elm Lawn cemetery.

Memorials to the Lutheran Hour, in care of The Lutheran Layman league, 2185 Hampton av., St. Louis, Mo. 63129 will be appreciated.

AMANDA M. NOHR

Amanda M. (nee Grobe) Bond Nohr, 74, of Westchester, died Sunday, Nov. 23, at the Fairview health care center in La Grange.

Mrs. Nohr was preceded in death by her husband, Frank. She is survived by two daughters, Delores (Bill) Beam of Des Plaines and Mary Ellen (John) Bell of Lombard; a sister, Alma Moos of Elmhurst; a brother, Albert (Helen) Grove of Itasca and many nieces and nephews.

Services were held Wednesday, Nov. 26, at Hursen funeral home in Hillside. Interment was at Elm Lawn cemetery.

THELMA C. SINGER

Thelma C. Singer, 75, of Elmhurst, died Saturday, Dec. 6, at the Manor Care of Hinsdale, Westmont.

Mrs. Singer was preceded in death by her husband, Herman C. She is survived by a daughter, Shirley (William) Schneeberger of Westmont; three grandchildren, Lynn (Dean) Sorensen of Minneapolis, John (Doreen) Irwin of Elmhurst and Wayne R. Irwin of Westmont and a great grandchild, Jennifer Lynn Irwin.

Services were held Tuesday, Dec. 9, from the Pedersen-Ryberg mortuary to the Yorkfield Presbyterian church with the Rev. Stanley Jewell officiating. Interment was at Chapel Hill Gardens West cemetery.

Memorials to the Yorkfield Presbyterian church will be appreciated.

GISELA M.

Gisela M. Stelt
hurst, died Frida
Memorial hospita
Mrs. Steltzer is
husband, Lothar;
Heidi (Robert)
(Mike) Thomas a
Ratliff; a son, J
Joey Thomas; a
Bach, and a
Schneider.
Services were h
9, at the Steurele
S. Ardmore, Villa

ALFRED PA

Alfred Paul Ts
cago, died Thurs
Joseph hospital.
Mr. Tschirpe is
daughters, Marg
son of Glendal
(William) May
(John) Van L
grandchildren. H
death by his wife
Services were
8, at the Matz fun
Central in Chica
Max Wolf offic

How about a new hairstyle for the holidays?

'Tis the season to look your prettiest with curls that last, colors that shine.

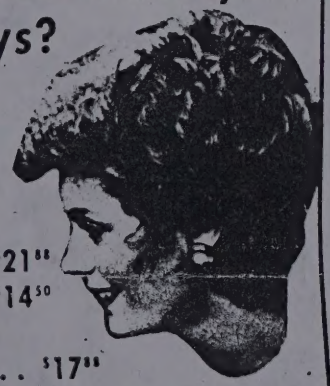

Holiday Specials

Frosting $21.88

Color Retouch $14.50

Shampoo and set included

Salon Cold Wave $17.88

Low Ph Heat Activated Perm . . $21.88

Tinted, bleached or long hair slightly higher.
HAIR SHAPING REDUCED ½ REGULAR PRICE WITH THESE PERMS

The New Fabulous ZOTOS TEXTURE FOAM WAVE $25.00

ELMHURST
St. Charles Rd. and Rte. 83
832-4878

Kmart Beauty Salons

VILLA PARK
North Park Mall
530-0603

HOURS: Mon. thru Fri. 9:30 am-9 pm; Sat. 9:30 am-5 pm

• SKI SWEATERS
• DOWN VESTS

Gift Certificates Available

Christmas '80

GLADYS L. TREADWAY
2815 HILLSIDE COURT
BETTENDORF, IA 52722-2915
Phone (319) 355-2095

20 Apr 1995

Elmhurst Public Library
Elmhurst, IL 60126

Dear Librarian,

I am trying to locate an obituary of a cousin who died in Elmhurst, IL, would there be a newspaper there and if so would it be possible for you to send me a copy of the obit if located?

Thelma Lee (Compton) Singer died 6 Dec 1980

I have enclosed $2 for copies and a SASE for a reply.

If there isn't a newspaper for Elmhurst, where would be the closest most likely to have an obit?

Thank you for your time and help.

Sincerely,

John W Irwin
175 Elm Ave
Elmhurst, Il 60126
708-833-2817

Wayne R Irwin
4741 Roslyn Rd
Downers Grove Il
60515
708-852-2123

Wm A Schneberger
1321 1st St
Northbrook Il 60062
708-498-6237

Chicago Tribune
Dec. 8, 1980
Sec. 5, Page 11

and of the late Elsie; dear father f Donald (June) and Raymond Virginia) Knauss; grandfather of ve; great-grandfather of one. Fu- eral Tuesday, 11 a.m. at Nelson uneral Home, 820 Talcott Rd., at umberland, Park Ridge. Interment osehill. Member of Telephone ioneers. Visitation Monday, 3 to 10 .m. 823-5122.

LAR

nna Kolar, beloved wife of the late ames; dear mother of Edward Vera) Kolar, Grace E. (John G.) Meyer, Georgiana Kolar and Fr- nces Kolar; grandmother of two; reat-grandmother of three. Services uesday, Dec. 9, 10:30 a.m., at rank Marik and Sons Funeral lome, 2534 S. Pulaski Rd., Chicago. nterment Bohemian National emetery. 521-3972.

DABA

See Mary Ann Lindley notice.

NA

arbara Kuna, nee Ossowski, age 0, of McHenry, Ill., beloved wife of he late John; fond mother of John r. (Jeanette) of Arkansas, aymond (Mary) of Des Plaines nd the late Agnes Schwingle and he late Joseph B.; seven grandchil- ren; 10 great-grandchildren; and ne great-great-grandchild; dear sis- er of Mrs. Agnes Kolmodin of In- iana and Ben Ossowski of Florida. Visitation from 3 to 9 p.m. Monday, t the Peter M. Justen & Son Fu- eral Home, 3807 W. Elm St., McHenry. Funeral Mass 11 a.m. Tuesday, at St. Mary's Catholic Church, McHenry. Interment church emetery. In lieu of flowers, memo- ial contributions to the Johnsburg Rescue Squad, McHenry, Ill. 60050. For information, 815/385-0063.

ITSCHKE

Henry Kutschke, beloved husband of Helen, nee Pauschke; loving father of Edith (Harold) Symes and Lois (Glen) Werth; grandfather of six; fond son in law of Minnie Pauschke. Resting at Hornburg-Klein Everg- reen Funeral Home, 2955 W. 95th St. Monday, 2 to 10 p.m. Services Tues- day, 11 a.m. Interment Bethania. Memorials will be appreciated. 422- 7010.

AMBERT

Francis C. Lambert, beloved hus- band of Virgina, nee Longton; lov- ing father of Rev. John Lambert O.S.A. and Mary Joan (Charles) Laurencelli; devoted grandfather of Charles, Michael, Katherine, Pat- rick and Karen; fond brother of He- len Lambert. Funeral Wednesday, Dec. 10, at 9:30 a.m., from Sullivan Funeral Home, 2701 W. 63rd St., at Washtenaw Avenue, to St. Rita Church. Interment Holy Sepulchre Cemetery. Visitation Tuesday, after 2 p.m. Pr 6-8300.

ASCOE

Esther C. Lascoe, nee Bute, be- loved wife of the late Daniel S.; loving mother of Patricia C. (James) Hannon and Daniel J. (Kathleen); devoted grandmother of six. At Kenny Brothers, 3600 W. 95th St., Monday, 2 p.m. to 10 p.m. Funeral Tuesday, 10:15 a.m. to St. Albert the Great Church. Mass 11 a.m. Interment Holy Sepulchre. 239- 3600.

INDLEY

Mary Ann Lindley, nee Robak, be- loved wife of Jack A. Lindley and the late August Kudaba; loving sis- ter of Angeline (Steve) Johandes, Louise (the late Walter) Fron, Anne (the late Frank) Cieplinski and the late Andrew; dearest aunt of many nieces, nephews, grand-nieces and grand-nephews; treasured godmother of Jean A. (William) Kerfin. Funer- al Wednesday, Dec. 10 at 9:30 a.m. from Kowske Funeral Directors, 1447 W. 51st St., to St. Augustine Church. Mass 10 a.m. Interment Re- surrection Cemetery. Visitation

Mike Nisporchik, beloved husband of Irene; brother of Elsie Skutt and Agnes Klode. Funeral Tuesday, 2 p.m., at Becvar Funeral Directors, 11201 S. Harlem, Worth, Ill. Inter- ment Chapel Hill Gardens South. Member of Glendale Post No. 805 A.L. Visitation starts Sunday, 2 p.m. 361-0500.

NUDO

Carmen Nudo, beloved husband of Mary "Molly", nee Pistello Nudo; devoted father of Angelene (Courtney) Parker and Marlene (James) Zakhar; dear grandfather of 19; great-grandfather of 11; lov- ing brother of Caroline Sisk, John, George, Fred, Albert, James, Gerald- ine Gannuscio, the late Michael, Louis, Marion Nudo and Frances Riffice. Visitation after 6 p.m. Mon- day. Funeral Wednesday, 9:15 a.m. from the Sheehy Funeral Home, Inc., 4950 W. 79th St., to St. Bede the Venerable Church. Mass 10 a.m. Interment Holy Sepulchre Cemetery. Fourth Degree member of Lansing Council No. 3540 K. of C. ST3-7700 or 857-7878.

O'BRIEN

Thomas E. O'Brien, beloved son of the late John and Gertrude, nee Smith; fond brother of John J. (Marion) O'Brien and Mary (James) Myers; survived by one niece and seven nephews. Visitation after 4 p.m. Sunday. Funeral Tues- day, 9 a.m. from Kenny Brothers, 3600 W. 95th St. to Most Holy Re- deemer Church for Mass at 9:30 a.m. Interment St. Mary's Cemetery. 239-3600.

OLSON

Bette J. Olson of Woodridge, loving mother of Sandra (Phillip) Cicarelli, Garilynn and Robert; sister of Nadine Foote; grandmother of two. Visitation 2 to 10 p.m. Tuesday, at Hallowell & James Funeral Home, 301 75th St., Downers Grove. Ser- vices Wednesday. Interment private. In lieu of flowers, memorials to Heart Fund. 964-6500.

O'MALLEY

Rev. Paul T. O'Malley, C.M., dear son of the late Austin and Alice, nee Comerford; fond brother of the Very Rev. Comerford J., C.M., the late Sister M. Paulina, B.V.M., Dr. John G., M.D., Austin, Dr. Francis X., M.D., Charles and the late Rev. George A., C.M. Lying in state at St. Vincent DePaul Church, Shef- field and Webster Avenues. Visita- tion 7 to 9 p.m. Monday. Concele- brated Mass Tuesday, at 10 a.m., at St. Vincent DePaul Church. Burial All Saints Cemetery. Please omit flowers. 472-5650.

PENNING

John J. Penning Sr., late of Cicero, beloved husband of the late Philomena; dear father of George A. and John J. (Patricia) Penning Jr.; brother of Meade Feeny, Bes- sie Wibralski, Edward Penning and Lee Blythe; grandfather of John III, Thomas, James and George; great- grandfather of Tiffany and Megan. Services Tuesday, 1 p.m., at H. Marik Sons Funeral Home, 6507 W. Cermak Rd., Berwyn. Interment Woodlawn. Visitation Monday, from 2 to 10 p.m. GU4-6310.

PINGRY

Elsie E. Pingry, nee Hansen, age 86, formerly of Crystal Lake, be- loved wife of the late Charles S. Pingry; dear mother of Robert and Charles Pingry; fond grandmother of six and the late Ann Pingry. Ser- vices 3 p.m. Tuesday at St. Marys Episcopal Church, Crystal Lake. Visitation 1:30 to 2:30 p.m. in the church. Interment Union Cemetery, Crystal Lake. Memorials to the Church. Arrangements by Warner and Flagg Funeral Home. (815)459- 3000.

PIOTTER

ery. In lieu of flowers, donations to Gethsemane Church Memorial Fund appreciated. IR8-5800.

SCHMIDT

Myrtle J. Schmidt, nee Mueller, of Hillside, beloved wife of Joseph; dear mother of Richard (Sharon), H.P.D. Gerald (Debra), Joanne (Melvin) Wingler and Nancy (An- thony) Faragia; fond sister of Clar- ence and Paul Mueller and Bernice Caramelli; loving grandmother of se- ven. Resting at Hennessy-Bruno Fu- neral Home, 5903 Burr Oak Ave., Berkeley, Sunday from 4 p.m. until Monday, 10 p.m. Lying in state Tuesday, Berkeley Hillside Pre- sbyterian Church, Taft and Ridge Avenue, Hillside, from 10:30 a.m. until time of services at 11:30 a.m. Interment Chapel Hill Gardens West. In lieu of flowers contribu- tions to the Cancer Fund preferred. 544-0100.

SHEETS

Jennie M. Sheets, beloved wife of the late. Darius; loving mother of Cleo (Walter) Hanson, Richard (the late Sally) Cole, Dolores (Morris) VanOost, Donna (Arthur) Littman and the late Shirley (William) Herr; dear sister of Alice Dearborn; fond grandmother of 14; great- grandmother of 11. Funeral services Tuesday, 11 a.m., at Kolbus Funeral Home, 6841-57 W. Higgins Ave. In- terment private. Visitation Monday, 2 to 9 p.m. 774-3232

SHEPARD

Anna Marie Shepard, nee Hornoff, beloved wife of the late Lyman; fond mother of Donald, Dorothy Wasson, Daniel and Dwight; grand- mother of nine; sister of Frank Hor- noff and Frances Kramer. Funeral Tuesday, 9:30 a.m., from the Hickey Memorial Chapel, 4201 W. 147th St., Midlothian, to St. Christopher Church. Interment St. Boniface. Visi- tation Monday, 2 to 10 p.m. 385-4478

SIGNORE

See Carlo DiOrio notice.

SINGER

Thelma C. Singer of Elmhurst, be- loved wife of the late Herman C. Singer; loving mother of Shirley (William) Schneeberger; dear grandmother of Lynn (Dean) Soren- sen, John (Doreen) Irwin and Wayne R. Irwin; fond great- grandmother of Jennifer Lynn Irwin. Resting at Pedersen-Ryberg Mor- tuary, 435 N. York, Elmhurst, where friends may call Monday, 2 to 5 and 7 to 9 p.m. Lying in state Tuesday, 9 a.m. at the Yorkfield Presbyterian Church, 1099 S. York, Elmhurst, 60126 until time of service 10 a.m. In lieu of flowers, memorials to the above church appreciated. Interment Chapel Hill Gardens West. 834-1133

SLUSARZ

Cecelia Slusarz, age 85, nee Vodic- ka, beloved wife of the late Walter; loving mother of Bernice and Ches- ter Slusarz; fond sister of Lillian Kowalski, Vanda Peters and Stella Flynn. Funeral Tuesday, Dec. 9, 10:30 a.m. from Colonial Funeral Home, 6250 Milwaukee Ave., to St. Thecla Church. Interment Maryhill. Visitation begins 2 p.m. Sunday. 774- 0366.

SMITH

Walter S. Smith, W.W. II Veteran, beloved husband of Helen, nee Gelor; dearest brother of Nicholas (Marge), Ann (Edward) Leonard, Mary Thompson, John (Joyce) and Michael (Vivian); fond uncle of se- ven nieces and nephews. Funeral services Wednesday, 10 a.m., at Szykowny Funeral Home, 4901 S. Ar- cher Ave. Interment Chapel Hill Gardens South. Visitation Monday, 6 to 10 p.m. and Tuesday, 2 to 10 p.m. 735-7521.

STALZER

brook. Mass 9:30 a.m. Interment Al Saints. Visitation 4 to 9 p.m. Sunda and Monday. 724-0083.

WAL

See

WEI

Os of Robert, Richard, Ralph, Diane a Sandra; 12 grandchildren. Visitatio Tuesday, 2 to 9 p.m. Funeral We nesday, 1 p.m., at the Rowla Home for Funerals, 4152 N. She dan. 248-1536.

WIDSTRAND

Mae Elizabeth Widstrand, age Saturday, Dec. 6, 1980, belov mother of Edith (David) Quanstro Frances Taylor, Caroline Green a Arlene (Fred) Burns; dear gra mother of Holly (Tom) Endersl Services Wednesday, Dec. 10, p.m., from the Schroeder-Lauer F neral Home, 3227 Ridge, Rd., La ing, Ill. Burial Cedar Park Cem ery, Chicago. Visitation Tuesday, to 10 p.m. In lieu of flowers, c tributions to the Bible Witn Camp, Rte 4, Box 232, St. Anne, 60964. Info.: 474-0024.

WITKOSKY

Herman O. Witkosky, beloved h band of Jessie, nee Lunt; d brother of Evelyn R. Rumz Dorothy Hoppe and the l Richard, Harry, Edward, Henrie Eisler and Bertha Witkosky. Fune services Tuesday, 11 a.m., at Chapel, 2100 W. 95th, at Hov Interment Memorial Estates. Vis tion after 2 p.m. Sunday and M day. 779-3535.

WITT

See Herman O. Witkosky notice

WOJTAS

Stella Wojtas, nee Surofka, belo wife of the late Casimer; lov mother of Edward (Evelyn) Wo and Alice (the late George) Rol zewski; devoted grandmother Michael (Pat), Barbara and J fond sister of Helen Pazdzior. neral Wednesday, Dec. 10, a.m., from Wojciechowski Fun Home, 2129 W. Webster Ave., to Hedwig Church. Interment St. A bert. Visitation begins 4 p.m. M day. 276-4630.

WOLSKI

Joseph B. Wolski Jr. M.D., dea father of Kenneth (Sue) and Pan (George) Winchell; grandfathe four; fond son of Katherine and late Joseph; brother of Ma Niedzielski and Genevieve Ryn uncle of Stanley Rynek. Fun Tuesday, 9 a.m., from Wolniak neral Home, 5700 S. Pulaski, to Gall Church. 9:30 Mass. Intern Resurrection. Visitation Monda to 9. In lieu of flowers, donation American Heart Assoc. 767-450

WRIGHT

Horace A. Wright, beloved hus of Helen R., nee McGrath; fath William A. (Dolores) Wri Gerald (Lucille) Wright and Ha (Mary Alice) Wright; grandfath 12; great-grandfather of three; brother of Gertrude Knight. Fun Wednesday, 9:30 a.m. from Brown Funeral Home, 2939 E. St., to St. Francis De Sales Chu Mass 10 a.m. Interment Holy C Cemetery. Visitation Monda p.m.-10 p.m. and Tuesday, 10 a.m p.m. 768-0155.

YOUNGREN

Mabel E. Youngren, nee Bloom, loved wife of the late John Sr.; mother of Kenneth G. and the John Jr.; fond grandmother of nie Daleiden and Barbara Haen great-grandmother of five; dev sister of Elsie Smith. Service T day, Dec. 9, 1:30 p.m., at Drak Son Funeral Home, 5303 N. Wes Av. Interment Rosehill Cemeter lieu of flowers, contributions to

C.T Sec 5 p 11

Dec 8, 1980

FAMILY GROUP RECORD-1051

HUSBAND Glen LEWIS-2909

BORN: PLACE:
CHR.: PLACE:
DIED: PLACE:
BUR.: PLACE:
MARR: 28 Aug 1923 PLACE: ,,MO
FATHER:
MOTHER:

WIFE Thelma Lee COMPTON-2753

BORN: 3 Jan 1905 PLACE: ,Adair Co.,MO
CHR.: PLACE:
DIED: 6 Dec 1980 PLACE: Elmhurst,DuPage Co.,IL
BUR.: 9 Dec 1980 PLACE: Elmhurst,DuPage Co.,IL,Chapel Hill Gard
FATHER: Jeremiah Douglas COMPTON-2734
MOTHER: Alzada Sophi CLEM-2733

has other marriage(s)
PARENTS' MRIN: 983

no CHILDREN

1. NAME:
---- BORN: PLACE:
CHR.: PLACE:
DIED: PLACE:
BUR.: PLACE:
SPOUSE:
MARR: PLACE:

2. NAME:
---- BORN: PLACE:
CHR.: PLACE:
DIED: PLACE:
BUR.: PLACE:
SPOUSE:
MARR: PLACE:

3. NAME:
---- BORN: PLACE:
CHR.: PLACE:
DIED: PLACE:
BUR.: PLACE:
SPOUSE:
MARR: PLACE:

4. NAME:
---- BORN: PLACE:
CHR.: PLACE:
DIED: PLACE:
BUR.: PLACE:
SPOUSE:
MARR: PLACE:

Gladys LaVon (Lowe) Treadway
2815 Hillside Court
Bettendorf, IA 52722-2915
C:\PAF\LOWE
Phone:(319) 355-2095

Relationship to:

Husband_____

Wife 2nd Cousin once removed

Date prepared: 14 May 1995

HUSBAND	Glen LEWIS-2909	Yr of Birth
WIFE	Thelma Lee COMPTON-2753	Yr of Birth 1905

HUSBAND - Glen LEWIS-2909

First info from Esther House. Mg date of 1950. Name of husband was wrong as was the date but have the correction updated info from Shirley Schneeberger who was the daughter of Thelmas 2nd husband, Herman Singer May 1995.

Had written to one Lewis D. Singer, 916 Jackson, Aurora, IL 60507 to see if he was the one married to Thelma Compton or maybe a son even, but he said he was no connection and couldn't locate any one that knew anything. (Apr 1995). This was just a coincedence I guess.

Don't know if Glen died or they were divorced. They had no children.

WIFE - Thelma Lee COMPTON-2753

First info from Esther House. Also gave me a picture of Thelma when a young lady then one of her later with husband Herman. Thelma was married twice, but nothing on any children. Don't know if she had any or not for sure.

Obit only listed one husband but received update info from Shirley Schneeberger 24 E. Main St., Waukon, IA 52172-1746 May 1995 and she gave me info on the family. Thelma was married first to Glen Lewis 1923 then she married her father Herman Singer 1948 in MO. Even though the obit said she was daughter, she was a step dau of Thelma. Thelma had no children.

Wrote the Elmhurst Public Library and the sent me a copy of her obit from the Elmhurst Press 10 Dec 1980 Sec 1 pg 14:

"Thelma C. Singer-- Thelma C. Singer, 75, of Elmhurst, died Saturday, Dec. 6, at the Manor Care of Hinsdale, Westmont.

Mrs Singer was preceded in death by her husband, Herman C. She is survived by a daughter, Shirley (William) Schneeberger of Westmont; three grandchildren, Lynn (Dean) Sorensen of Minneapolis, John (Doreen) Irwin of Elmhurst and Wayne r. Irwin of Westmont and a great grandchild, Jennifer Lynn Irwin.

Services were held Tuesday, Dec. 9 from the Pedersen-Ryberg mortuary to the Yorkfield Presbyterian church with the Rev. Stanley Jewell officiating. Interment was at Chapel Hill Gardens West cemetery.

Memorials to the Yorkfield Presbyterian church will be appreciated."

Notice from the Chicago Tribune, 8 Dec 1980 Sec 5 pg 11: "Singer-- Thelma C. Singer of Elmhurst, beloved wife of the late Herman C. Singer; loving mother of Shirley (William) Schneeberger; dear grandmother of Lynn (Dean) Sorensen, John (Doreen) Irwin and Wayne R. Irwin; fond great grandmother of Jennifer Lynn Irwin. Resting at Pedersen-Rybert Mortuary, 435 N. York, Elmhurst where friends may call Monday, 2 to 5 and 7 to 9 p.m. Lying in state Tuesday 9 a.m. at the Yorkfield Presbyterian church, 1099 S. York, Elmhurst, 60126 until time of service 10 a.m. In lieu of flowers, memorials to the above church appreciated. Interment Chapel Hill Gardens West."

Other marriages:

Jul 1948 Herman Charles Singer Jr-2908 MVIN 1050

BROSSARD	Glen LEWIS-2904	It of Birth
BRYE	Thelma Lee CONNOR-2903	It of Birth 1900

BROSSARD - Glen LEWIS-2904

First into from father house. My date of 1950. Born at Seaford was wrong as was the date but have the correction updated info from Shirley Schmeckpeper who was the daughter of Thelma 2nd husband, Herman Singer May 1965.

Had written to one Lewis G. Singer, 314 Brooks, Aurora. Il 60507 to see if he was the son married to Thelma Compton or maybe a son even, but he said he was no connection and couldn't locate any one that knew anything. (Apr 1990). This was just a coincidence I guess.

Don't know if Glen died or they were divorced. They had no children.

BRYE - Thelma Lee CONNOR-2903

First info from father house. Also gave me a picture of Thelma when a young lady then one of her later with husband Herman. Thelma was married twice, but nothing on any children. Don't know if she had any or not for sure.

Obit only listed one husband but received update info from Shirley Schmeckpeper 24 E. Main St., Anamosa, IA 52172-11th May 1990 and she gave me info on the family. Thelma was married first to Glen Lewis 1923 then she married her father Herman Singer 1946 in MO. Even though the obit said she was daughter, she was a step dau of Thelma. Thelma had no children.

Wrote the Elmhurst Public Library and the next mo a copy of her obit from the Elmhurst Press 10 Dec 1980. See I pg 14:

"Thelma C. Singer-- Thelma C. Singer, 75, of Elmhurst, died Saturday, Dec. 6, at the Nursr Care of Elmdale, Westmont.

Her singer was preceded in death by her husband, Herman C. She is survived by a daughter, Shirley (William) Schmeckpeper of Westmont; three grandchildren, Lynn (Dean) Sorensen of Minneapolis, John (Donna) Irwin of Elmhurst and Wayne C. Irwin of Westmont and a great grandchild, Jennifer Lynn Irwin.

Services were held Tuesday, Dec. 9 from the Fehrenbach-Schery mortuary to the Westfield Presbyterian church with the Rev. Stanley Jewell officiating. Interment was at Chapel Hill Gardens West cemetery.

Memorials to the Westfield Presbyterian church will be appreciated."

Article from the Chicago Tribune, 4 Dec 1980 Sec 5 pg 11: "Singer-- Thelma C. Singer of Elmhurst. Beloved wife of the late Herman C. Singer; loving mother of Shirley (William) Schmeckpeper; dear grandmother of Lynn (Dean) Sorensen, John (Donna) Irwin and Wayne C. Irwin; fond great grandmother of Jennifer Lynn Irwin. Funeral at Fehrenbach Mortuary, 115 E. York, Elmhurst where friends may call Monday, 2 to 5 and 7 to 9 p.m. Lying in state Tuesday 9 a.m. at the Westfield Presbyterian church, 1025 S. York, Elmhurst, where will lie of service 10 a.m. In lieu of flowers, memorials to the above church appreciated. Interment Chapel Hill Gardens West."

other marriages:

FAMILY GROUP RECORD-1190

HUSBAND Herman Charles SINGER JR-2908

BORN: 29 May 1903 PLACE:
CHR.: PLACE:
DIED: 20 Dec 1972 PLACE: Elmhurst,DuPage Co.,IL
BUR.: 23 Dec 1972 PLACE: Elmhurst,DuPage Co.,IL,Chapel Hill Gard
MARR: Bef 1935 PLACE: has other marriage(s)
FATHER: Herman Charles SINGER SR-3247 PARENTS' MRIN: 1188
MOTHER: Ida Mae BURNET-3248

WIFE Dorothy E. SULLIVAN-3249

BORN: PLACE:
CHR.: PLACE:
DIED: PLACE:
BUR.: PLACE:
FATHER:
MOTHER:

CHILDREN

1. NAME: Shirley Mae SINGER-3234
---- BORN: 11 Aug 1935 PLACE: Chicago,Cook Co.,IL
F CHR.: PLACE:
DIED: Aft 1995 PLACE:
BUR.: PLACE: has other marriage(s)
SPOUSE: William Edwin SCHNEEBERGER-3235 MRIN: 1184
MARR: 29 Jul 1978 PLACE: Elmhurst,DuPage Co.,IL

2. NAME:
---- BORN: PLACE:
CHR.: PLACE:
DIED: PLACE:
BUR.: PLACE:
SPOUSE:
MARR: PLACE:

3. NAME:
---- BORN: PLACE:
CHR.: PLACE:
DIED: PLACE:
BUR.: PLACE:
SPOUSE:
MARR: PLACE:

4. NAME:
---- BORN: PLACE:
CHR.: PLACE:
DIED: PLACE:
BUR.: PLACE:
SPOUSE:
MARR: PLACE:

Gladys LaVon (Lowe) Treadway
2815 Hillside Court
Bettendorf, IA 52722-2915
C:\PAF\LOWE
Phone:(319) 355-2095

Relationship to:

Husband

Wife

Date prepared: 14 May 1995

HUSBAND Herman Charles SINCERE JR-1208

BORN: 29 May 1902 PLACE:
CHR.: PLACE:
DIED: 20 Dec 1972 PLACE: Elmhurst,DuPage Co.,Il
BUR.: 23 Dec 1972 PLACE: Elmhurst,DuPage Co.,Il,Chapel Hill Cemd
MARR: Dec 1925 PLACE:
FATHER: Herman Charles SINCERE SR-1147
MOTHER: Ida Mae ROBERT-1248

Has other marriage(s)
FAMILY NUM: 1148

WIFE Dorothy E. SULLIVAN-1249

BORN: PLACE:
CHR.: PLACE:
DIED: PLACE:
BUR.: PLACE:
FATHER:
MOTHER:

CHILDREN

1. NAME: Shirley Ann SINCERE-1241
—— BORN: 11 Aug 1926 PLACE: Chicago,Cook Co.,Il
F CHR.: PLACE:
DIED: Aft 1995 PLACE:
BUR.: PLACE:
SPOUSE: William Edwin SCHERTZENBERG-1250
MARR: 29 Jul 1948 PLACE: Elmhurst,DuPage Co.,Il

Has other marriage(s)
NUM: 1149

2. NAME:
—— BORN: PLACE:
CHR.: PLACE:
DIED: PLACE:
BUR.: PLACE:
SPOUSE:
MARR: PLACE:

3. NAME:
—— BORN: PLACE:
CHR.: PLACE:
DIED: PLACE:
BUR.: PLACE:
SPOUSE:
MARR: PLACE:

4. NAME:
—— BORN: PLACE:
CHR.: PLACE:
DIED: PLACE:
BUR.: PLACE:
SPOUSE:
MARR: PLACE:

Gladys Lavon (Lane) Trembler
2818 Hillside Court
Westchester, Il. 60153-2413
C/AM/ICMG
Home:(312) 345-2006

Maintained by:
Updated _____
Site _____

Date prepared: 14 May 1995

FAMILY GROUP RECORD-1190
DOCUMENTATION

HUSBAND	Herman Charles SINGER JR-2908	Yr of Birth 1903
WIFE	Dorothy E. SULLIVAN-3249	Yr of Birth

HUSBAND - Herman Charles SINGER JR-2908

First info from Esther House which was only name.

Update info on Herman from daughter Shirley Schneeberger of Waukon, IA May 1995. She said this was Hermans 2nd marriage and she was from first mg. Herman and Thelma had no children. Herman and Thelma md in Kirksville, MO 1948.

Other marriages:
Jul 1848 Thelma Lee COMPTON-2753 MRIN: 1050

WIFE - Dorothy E. SULLIVAN-3249

Updated info from Shirley Schneeberger who was dau of Herman and Dorothy.

CHILD 1 - Shirley Mae SINGER-3234

Shirley (William) Schneeberger of Westmont, IL listed as daughter of Thelma and Herman Singer from obit of Thelma Dec 1980.

She had three children that were listed in obit of Thelma Singer.

Received update info from Shirley who was living at 24 E. Main St., Waukon, IA 52172-1746 May 1995. She was the daughter of Herman and his first wife Dorothy Sullivan.

Shirley was married first to John Irwin and 2nd to William Schneeberger. She had three children by 1st mg.

Other marriages:
23 Nov 1953(div) John William IRWIN-3250 MRIN: 1191

HUSBAND Herman Charles SCHMIDT JR-2MGH 11 Jul 1910
WIFE Dorothy E. MCCLINTOCK-3241 17 Jul 1913

HUSBAND - Herman Charles SCHMIDT JR-2MGH
First info from father Herman who was only name.

Update info on Herman from daughter Shirley Schmeckenpper of Newton, IA May 1995. She said this was Herman 2nd marriage and she was from first wp. Herman and Thelma had no children. Herman and Thelma at in Kirkwillis, MO 1918.

Other marriages:
2nd 1918 Thelma Lee CRAWFORD-2261 MCH: 1990

WIFE - Dorothy E. MCCLINTOCK-3215
Updated info from Shirley Schmeckenpper who was dau of Herman and Dorothy.

CHILD 1 - Shirley Mae SCHMIDT-3241
Shirley (William) Schmeckenpper of Newtown, IA listed as daughter of Thelma and Herman Sleper from obit of Thelma Dec 1980.

She had three children that were listed in obit of Thelma Sleper.

Received update info from Shirley who was living at 31 S. Main St., Newton, IA 50172-1746 May 1995. She was the daughter of Herman and his first wife Dorothy Gulliman.

Shirley was married first to John Irvin and 2nd to William Schmeckenpper. She had three children by 1st hp.

Other marriages:
22 Nov 1951(div) John WILLIAM IRWIN-3240 MCH: 1141

FAMILY GROUP RECORD-1191

HUSBAND John William IRWIN-3250

BORN: 31 Mar 1932 PLACE: Chicago,Cook Co.,IL
CHR.: PLACE:
DIED: PLACE:
BUR.: PLACE:
MARR: 23 Nov 1953(div) PLACE: Elmhurst,DuPage Co.,IL
FATHER:
MOTHER:

WIFE Shirley Mae SINGER-3234

BORN: 11 Aug 1935 PLACE: Chicago,Cook Co.,IL
CHR.: PLACE:
DIED: Aft 1995 PLACE:
BUR.: PLACE: has other marriage(s)
FATHER: Herman Charles SINGER JR-2908 PARENTS' MRIN: 1190
MOTHER: Dorothy E. SULLIVAN-3249

CHILDREN

1. NAME: Dorothy Lynn IRWIN-3251
---- BORN: 28 Aug 1954 PLACE: Elmhurst,DuPage Co.,IL
F CHR.: PLACE:
DIED: PLACE:
BUR.: PLACE:
SPOUSE: Dean SORENSEN-3254 MRIN: 1192
MARR: 3 Jul 1976 PLACE: Elmhurst,DuPage Co.,IL

2. NAME: John William IRWIN JR-3252
---- BORN: 7 Oct 1956 PLACE: Lafayette,,IN
M CHR.: PLACE:
DIED: PLACE:
BUR.: PLACE: has other marriage(s)
SPOUSE: Doreen ?UNKNOWN-3255 MRIN: 1193
MARR: 3 May 1975 PLACE:

3. NAME: Wayne Richard IRWIN-3253
---- BORN: 25 Sep 1962 PLACE: Elmhurst,DuPage Co.,IL
M CHR.: PLACE:
DIED: PLACE:
BUR.: PLACE:
SPOUSE: Lisa PETERSEN-3259 MRIN: 1195
MARR: 4 Mar 1989 PLACE: Elmhurst,DuPage Co.,IL

4. NAME:
---- BORN: PLACE:
CHR.: PLACE:
DIED: PLACE:
BUR.: PLACE:
SPOUSE:
MARR: PLACE:

Gladys LaVon (Lowe) Treadway
2815 Hillside Court
Bettendorf, IA 52722-2915
C:\PAF\LOWE
Phone:(319) 355-2095

Relationship to:

Husband_____

Wife_____

Date prepared: 14 May 1995

[illegible] John William LUMIN-3253

BORN: 31 Mar 1932 PLACE: Chicago,Cook Co.,IL
CHR.: PLACE:
DED: PLACE:
BUR.: PLACE:
MRR: 23 Nov 1953(div) PLACE: Elmhurst,DuPage Co.,IL
SPOUSE:
OTHER:

WIFE: Shirley Rae SINCERE-3214

BORN: 11 Aug 1935 PLACE: Chicago,Cook Co.,IL
CHR.: PLACE:
DED: APR 1995 PLACE:
BUR.: PLACE:
FATHER: Herman Charles SINCERE JR-2508
MOTHER: Dorothy E. SULLIVAN-3149

has other marriage(s)
FAMILIES' REUN: 1190

CHILDREN

---

1. NAME: Dorothy Lynn LUMIN-3251
— BORN: 24 Aug 1954 PLACE: Elmhurst,DuPage Co.,IL
CHR.: PLACE:
DED: PLACE:
BUR.: PLACE:
SPOUSE: Dean SCHEIBER-3254 REUN: 1192
MARR: 3 Jul 1974 PLACE: Elmhurst,DuPage Co.,IL

---

2. NAME: John William LUMIN JR-3252
— BORN: 7 Oct 1956 PLACE: Lafayette,IN
CHR.: PLACE:
DED: PLACE:
BUR.: PLACE:
SPOUSE: Doreen TURNBOW-3255 has other marriage(s)
MARR: 3 May 1978 PLACE: REUN: 1193

---

3. NAME: Wayne Richard LUMIN-3253
— BORN: 25 Sep 1962 PLACE: Elmhurst,DuPage Co.,IL
CHR.: PLACE:
DED: PLACE:
BUR.: PLACE:
SPOUSE: Lisa PETERSEN-3256 REUN: 1195
MARR: 6 Mar 1989 PLACE: Elmhurst,DuPage Co.,IL

---

4. NAME:
— BORN: PLACE:
CHR.: PLACE:
DED: PLACE:
BUR.: PLACE:
SPOUSE:
MARR: PLACE:

Ladya Lavon (Lowe) Tremaby
215 Hillside Court
Elmhurst, IL 52722-2555
c/PAF/LOWE
Phone:(312) 355-2095

Maintaining for:
Husband _____
Wife _____ Date prepared: 14 May 1995

FAMILY GROUP RECORD-1191
DOCUMENTATION

HUSBAND John William IRWIN-3250 Yr of Birth 1932
WIFE Shirley Mae SINGER-3234 Yr of Birth 1935

HUSBAND - John William IRWIN-3250
Received update info from Shirley who was living at 24 E. Main St., Waukon, IA 52172-1746 May 1995.

WIFE - Shirley Mae SINGER-3234
Shirley (William) Schneeberger of Westmont, IL listed as daughter of Thelma and Herman Singer from obit of Thelma Dec 1980.

She had three children that were listed in obit of Thelma Singer.

Received update info from Shirley who was living at 24 E. Main St., Waukon, IA 52172-1746 May 1995. She was the daughter of Herman and his first wife Dorothy Sullivan.

Shirley was married first to John Irwin and 2nd to William Schneeberger. She had three children by 1st mg.

Other marriages:
29 Jul 1978 William Edwin SCHNEEBERGER-3235 MRIN: 1184

CHILD 1 - Dorothy Lynn IRWIN-3251
Received update info from mother Shirley Schneeberger who was living at 24 E. Main St., Waukon, IA 52172-1746 May 1995.

CHILD 2 - John William IRWIN JR-3252
Received update info from mother Shirley Schneeberger who was living at 24 E. Main St., Waukon, IA 52172-1746 May 1995.

Married 1st to Doreen and had 2 children and 2nd marriage none.

Other marriages:
12 Nov 1988 Eileen O'SHEA-3258 MRIN: 1194

CHILD 3 - Wayne Richard IRWIN-3253
Received update info from mother Shirley Schneeberger who was living at 24 E. Main St., Waukon, IA 52172-1746 May 1995.

He had called me in April 1995 and given me his mothers phone # and I located her address in the Phone disk so wrote her and she then sent me info on her family.

HUSBAND John William ZANTA-1290 Yr of Birth 1920
WIFE Shirley Mae SINGER-1234 Yr of Birth 1922

HUSBAND - John William ZANTA-1290
Received update info from Shirley who was living at 24 E. Main St., Waukon, IA 52172-1746 May 1995.

WIFE - Shirley Mae SINGER-1234
Shirley (William) Schwabenger of Waukon, IA listed as daughter of Thelma and Herman Singer from obit of Thelma Dec 1980.

She had three children that were listed in obit of Thelma Singer.

Received update info from Shirley who was living at 24 E. Main St., Waukon, IA 52172-1746 May 1995. She was the daughter of Herman and his first wife Dorothy Sullivan.

Shirley was married first to John Zanta and 2nd to William Schwabenger. She had three children by 1st hsb.

Other marriages:
29 Jul 1978 William Edwin SCHWABENGER-1233 MCIN: 1166

CHILD 1 - Dorothy Ann ZANTA-3261
Received update info from mother Shirley Schwabenger who was living at 24 E. Main St., Waukon, IA 52172-1746 May 1995.

CHILD 2 - John William ZANTA JR-1262
Received update info from mother Shirley Schwabenger who was living at 24 E. Main St., Waukon, IA 52172-1746 May 1995.

Married 1st to Doreen and had 2 children and 2nd marriage none.

Other marriages:
12 Nov 1988 Eileen O'BRIA-1262 MCIN: 1194

CHILD 3 - Steve Richard ZANTA-1263
Received update info from mother Shirley Schwabenger who was living at 24 E. Main St., Waukon, IA 52172-1746 May 1995.

He had called on 14 April 1995 and gives no his workers phone # and I located her address in the Phone disk so wrote her and she then sent me info on her family.

FAMILY GROUP RECORD-1184

HUSBAND William Edwin SCHNEEBERGER-3235

BORN: 10 Aug 1928 PLACE: Chicago,Cook Co.,IL
CHR.: PLACE:
DIED: PLACE:
BUR.: PLACE:
MARR: 29 Jul 1978 PLACE: Elmhurst,DuPage Co.,IL
FATHER: William C. SCHNEEBERGER-3260 PARENTS' MRIN: 1196
MOTHER:

WIFE Shirley Mae SINGER-3234

BORN: 11 Aug 1935 PLACE: Chicago,Cook Co.,IL
CHR.: PLACE:
DIED: Aft 1995 PLACE:
BUR.: PLACE: has other marriage(s)
FATHER: Herman Charles SINGER JR-2908 PARENTS' MRIN: 1190
MOTHER: Dorothy E. SULLIVAN-3249

CHILDREN

1. NAME:
---- BORN: PLACE:
CHR.: PLACE:
DIED: PLACE:
BUR.: PLACE:
SPOUSE:
MARR: PLACE:

2. NAME:
---- BORN: PLACE:
CHR.: PLACE:
DIED: PLACE:
BUR.: PLACE:
SPOUSE:
MARR: PLACE:

3. NAME:
---- BORN: PLACE:
CHR.: PLACE:
DIED: PLACE:
BUR.: PLACE:
SPOUSE:
MARR: PLACE:

4. NAME:
---- BORN: PLACE:
CHR.: PLACE:
DIED: PLACE:
BUR.: PLACE:
SPOUSE:
MARR: PLACE:

Gladys LaVon (Lowe) Treadway
2815 Hillside Court
Bettendorf, IA 52722-2915
C:\PAF\LOWE
Phone:(319) 355-2095

Relationship to:

Husband_____

Wife_____

Date prepared: 14 May 1995

HUSBAND William Louis SCHMIEDEBERG-3235

BORN: 10 Aug 1921 PLACE: Chicago,Cook Co.,IL
CHR.: PLACE:
BLED: PLACE:
BUR.: PLACE:
MARR: 29 Jul 1948 PLACE: Elmhurst,DuPage Co.,IL
FATHER: William C. SCHMIEDEBERG-3240
MOTHER:

PARENTS' MARR: 1195

WIFE Shirley Mae SINCLE-3244

BORN: 11 Aug 1923 PLACE: Chicago,Cook Co.,IL
CHR.: PLACE:
DIED: Aft 1995 PLACE:
BUR.: PLACE:
FATHER: German Charles SINCLE Jr-3208
MOTHER: Dorothy E. SULLIVAN-3249

See other marriage(s)
PARENTS' MARR: 1190

CHILDREN

1. NAME:
---- BORN: PLACE:
CHR.: PLACE:
DIED: PLACE:
BUR.: PLACE:
SPOUSE:
MARR: PLACE:

2. NAME:
---- BORN: PLACE:
CHR.: PLACE:
DIED: PLACE:
BUR.: PLACE:
SPOUSE:
MARR: PLACE:

3. NAME:
---- BORN: PLACE:
CHR.: PLACE:
DIED: PLACE:
BUR.: PLACE:
SPOUSE:
MARR: PLACE:

4. NAME:
---- BORN: PLACE:
CHR.: PLACE:
DIED: PLACE:
BUR.: PLACE:
SPOUSE:
MARR: PLACE:

Sidney Lynn (Lane) Tremsky
2515 Hillside Court
Bettendorf, IA 52722-2515
E/PAV/TOKE
Phone:(319) 355-3095

Relationship to:

Husband _____

Wife _____

Date prepared: 14 May 1995

FAMILY GROUP RECORD-1184
DOCUMENTATION

HUSBAND	William Edwin SCHNEEBERGER-3235	Yr of Birth 1928
WIFE	Shirley Mae SINGER-3234	Yr of Birth 1935

HUSBAND - William Edwin SCHNEEBERGER-3235
Listed in obit of Thelma Singer Dec 1980.

Received update info from wife Shirley Schneeberger who was living at 24 E. Main St., Waukon, IA 52172-1746 May 1995.

WIFE - Shirley Mae SINGER-3234
Shirley (William) Schneeberger of Westmont, IL listed as daughter of Thelma and Herman Singer from obit of Thelma Dec 1980.

She had three children that were listed in obit of Thelma Singer.

Received update info from Shirley who was living at 24 E. Main St., Waukon, IA 52172-1746 May 1995. She was the daughter of Herman and his first wife Dorothy Sullivan.

Shirley was married first to John Irwin and 2nd to William Schneeberger. She had three children by 1st mg.

Other marriages:
23 Nov 1953(div) John William IRWIN-3250 MRIN: 1191

FAMILY CARE RECORD-1144
RODGERS/ZIVION

14 May 1995 Page 2 of 2

HUSBAND William Edwin SCHNEEBERGER-4275 Is of Birth 1934
WIFE Shirley Mae SIMONS-1234 Ts of Birth 1935

HUSBAND - William Edwin SCHNEEBERGER-4275
Listed in obit of Thelma Sieper Dec 1990.

Received update info from wife Shirley Schneeberger who was living at 24 E. Main St., Benton, IA 52172-1746 May 1995.

WIFE - Shirley Mae SIMONS-1234
Shirley (William) Schneeberger of Westport, IL listed as daughter of Thelma and Barnum Sieper from obit of Thelma Dec 1990.

She had three children that were listed in obit of Thelma Sieper.

Received update info from Shirley who was living at 24 E. Main St., Benton, IA 52172-1746 May 1995. She was the daughter of Barnum and his first wife Dorothy Sullivan.

Shirley was married first to John Irwin and 2nd to William Schneeberger. She had three children by 1st MQ.

Other marriage:
22 Nov 1952(div) John William IRWIN-3250 MOLN: 1191

GLADYS L. TREADWAY
2815 HILLSIDE COURT
BETTENDORF, IA 52722-2915
Phone (319) 355-2095

2 May 1995

Wayne R. Irwin
4741 Roslyn Rd.
Downers Grove, IL 60515

Dear Wayne,

I am trying to locate one Wayne R. Irwin who was a grandchild to Thelma C. Singer who died in Dec 1980 in Elmhurst, IL. Are you that person?

I have been working on my Thompson family who the Comptons married into and Thelma Compton Singer was married to Herman Singer and I just received her obituary which listed a daughter and three grandchildren. I checked the Phone Disk CD and only located you that I was hoping was the right person.

I also am looking for John (Doreen) Irwin and William (Shirley) Schneeberger, if you could help me get in touch with them I sure would appreciate it.

I am trying to complete the Compton family and so have enclosed a family group sheet if you would be so kind to fill it out for me.

If you aren't this person, could you still let me know so I can keep looking.

Thank you for your help.

Sincerely, your Cousin (hope)

GLADYS L. TRIAGWAY
2815 HILLSIDE COURT
BETTENDORF, IA 52722-2815
Phone (319) 332-2095

2 May 1995

Wayne K. Irwin
4741 Rosalyn Rd.
Downers Grove, IL 60515

Dear Wayne,

I am trying to locate one Wayne K. Irwin who was a grandchild to Thelma C. Singer who died in Dec 1950 in Elmhurst, IL. Are you that person?

I have been working on my Thompson family who the Compstons married into and Thelma Compston Singer was married to Herman Singer and I just received her obituary which listed a daughter and three grandchildren. I checked the Phone Disk CD and only located you that I was hoping was the right person.

I also am looking for John (Donald) Irwin and William (Shirley) Schneeberger. If you could help me get in touch with them I sure would appreciate it.

I am trying to complete the Compston family and so have enclosed a family group sheet if you would be so kind to fill it out for me.

If you aren't this person, could you still let me know so I can keep looking.

Thank you for your help.

Sincerely, your Cousin (Hope)

Library Elmhurst Public
Wilder Park
211 Prospect
Elmhurst, IL. 60126-3219

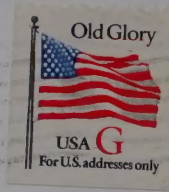

Gladys L. Treadway
2815 Hillside Court
Bettendorf, IA 52722-2915

1695
60126

GLADYS L. TREADWAY
2815 HILLSIDE COURT
BETTENDORF, IA 52722-2915
Phone (319) 355-2095

20 Apr 1995

Elmhurst Public Library
Elmhurst, IL 60126

Dear Librarian,

I am trying to locate an obituary of a cousin who died in Elmhurst, IL, would there be a newspaper there and if so would it be possible for you to send me a copy of the obit if located?

Thelma Lee (Compton) Singer died 6 Dec 1980

I have enclosed $2 for copies and a SASE for a reply.

If there isn't a newspaper for Elmhurst, where would be the closest most likely to have an obit?

Thank you for your time and help.

Sincerely,

Gladys L Treadway

Enclosed are copies of the requested obituary from the Elmhurst Press and the Chicago Tribune. If we can be of any further help, feel free to contact us.

Shirley Hammond
Periodical Dept.

GLADYS L. TREADWAY
2815 HILLSIDE COURT
BETTENDORF, IA 52722-2915
Phone (319) 355-2095

16 Mar 1995

Lewis D. Singer
916 Jackson
Aurora, IL 60507

Dear Mr Singer,

I am trying to locate Lewis Singer who married Thelma Lee Compton sometine around 1950. Are you that person?

I have been researching the Thompson family for some time and Esther House of Kirksville, MO had given me some info on who Thelma married but nothing else. I was wondering if you could help me with the information.

I have enclosed a couple family group sheets that has the info I have and if you could check them for correct info and add what you know it would be much appreciated. Esther had said Thelma lived in Elmhurst, IL and seeing Aurora is close and name was right thought would take the chance.

Don't know if you know Esther House but she was a cousin of Thelma's. We all relate back to John W. Thompson of Adair Co. MO and who Esther and I have for many years been trying to find out something about his parents, with no luck to date.

Hoping to hear from you in the near future. Thank you.

Sincerely,

Gladys

P.S. If not this person please let me know also -

Dear Gladys, I'm very sorry, but I am unable to find any relatives who know of any of the names you've enclosed. Best of luck on your search. Sincerely Lewis D. Singer

GLADYS L. TURAGNAY
2845 HILLSIDE COURT
BETTENDORF, IA 52722-2915
Phone (319) 323-2835

16 Mar 1995

Lewis D. Singer
916 Jackson
Aurora, IL 60507

Dear Mr Singer,

I am trying to locate Lewis Singer who married Thelma Lee Compton sometime around 1950. Are you that person?

I have been researching the Thompson family for some time and Esther Bonne of Kirkwville, MO had given me some info on who Thelma married but nothing else. I was wondering if you could help me with the information.

I have enclosed a couple family group sheets that has the info I have and if you could check them for correct info and add what you know it would be much appreciated. Esther had said Thelma lived in Elmhurst, IL and seeing Aurora is close and even was right thought would take the chance.

Don't know if you know Esther Bonne but she was a cousin of Thelma's. We all relate back to John W. Thompson of Adair Co. MO and who Esther and I have for many years been trying to find out something about his parents, with no luck to date.

Hoping to hear from you in the near future. Thank you.

Sincerely,

Gladys

Thelmas Direct line

PEDIGREE CHART

16 Mar 1995

Chart no. 1

1 Thelma Lee COMPTON-2753
B: 3 Jan 1905
P: ,Adair Co.,MO
M: 1950 --1051
P:
D: 6 Dec 1980
P: Elmhurst,DuPage Co.,IL
Lewis SINGER-2909
Spouse

2 Jeremiah Douglas COMPTON-2734
B: 29 Aug 1858
P: ,Scott Co.,IL
M: 3 Jul 1880 --983
P: ,Adair Co.,MO
D: 21 Nov 1926
P: Yarrow,Adair Co.,MO

4 Levi COMPTON-2735
B:
P: ,,,IRELAND
M: --984
P:
D:
P:

8
B:
P:
M:
P:
D:
P:

16

17

9
B:
P:
D:
P:

18

19

5 Mary TUGGLE-2736
B:
P: ,,KY
D:
P:

10
B:
P:
M:
P:
D:
P:

20

21

11
B:
P:
D:
P:

22

23

24

3 Alzada Sophi CLEM-2733
B: 3 Oct 1864
P: ,Macon Co.,MO
D: 9 Sep 1945
P: Kirksville,Adair Co.,MO

6 Van Pierce CLEM-1694
B: 11 Oct 1843
P: Millersport,,OH
M: 25 Nov 1863 --643
P: ,Adair Co.,MO
D: 9 Jan 1931
P: Wheeling,LC,MO

12 Joseph G. CLEM-2731
B:
P:
M: --982
P:
D:
P:

25

26

13 Josina T. PEARCE-2732
B:
P:
D:
P:

27

28 (male) THOMPSON-2730

7 Louisa Jane THOMPSON-1498
B: 28 Mar 1844
P: ,Madison Co.,OH
D: 15 Mar 1889
P: ,Adair? Co.,MO

14 John Wesley THOMPSON SR.-1491
B: 25 Jan 1824
P: ,,OH
M: 6 Apr 1843 --558
P: ,Madison Co.,OH
D: 10 Mar 1892
P: ,Adair Co.,MO

29 Ann? ?UNKNOWN-1495

30 John HARPOLE-1496

15 Mary HARPOLE-1492
B: 13 Jun 1819
P: ,Madison Co.,OH
D: 15 Dec 1898
P: ,Adair Co.,MO

31 Eva HIGGINS-1497

Name and address of submitter:
Gladys LaVon (Lowe) Treadway
2815 Hillside Court
Bettendorf, IA 52722-2915
C:\PAF\LOWE
Phone:(319) 355-2095

My Direct line

PEDIGREE CHART

16 Mar 1995 Chart no. 1

1 Gladys LaVon LOWE-1
B: 9 Apr 1935
P: Kirksville,Adair Co.,MO
M: 9 Apr 1965 --3
P: Davenport,Scott,IA
D:
P:
Charles Lee TREADWAY-11
Spouse

2 Willard Harlo LOWE-2
B: 21 May 1915
P: Yarrow,Adair Co.,MO
M: 25 Apr 1934 --1
P: Kirksville,Adair Co.,MO
D: 4 Aug 1971
P: Bettendorf,Scott Co.,IA

4 Charles "Henry" LOWE-13
B: 8 May 1883
P: Nind,Adair Co.,MO
M: 3 Mar 1903 --5
P: Nind,Adair Co.,MO
D: 2 Feb 1957
P: Kirksville,Adair Co.,MO

8 Jesse Francis "Frank" LOWE-27
B: 6 Aug 1859
P: Greentop,Adair Co.,MO
M: 11 May 1879 --7
P: ,Adair Co.,MO
D: 24 May 1927
P: Nind,Adair Co.,MO

16 Hawley LOWE-78

17 Rachel Mariah RUSSELL-79-

9 Rebecca Jane MUNDEN-28
B: 16 Sep 1858
P: Greentop,Adair Co.,MO
D: 16 Jan 1894
P: ,Adair Co.,MO

18 Francis Marion MUNDEN-87-

19 Elizabeth MILLER-88

5 Laura Alice THOMPSON-14
B: 6 Aug 1885
P: Gifford,Macon Co.,MO
D: 28 Feb 1964
P: Kirksville,Adair Co.,MO

10 Levi Douglas THOMPSON-33
B: 20 Nov 1851
P: ,Louisa Co.,IA
M: 28 Jul 1872 --8
P: ,Adair Co.,MO
D: 27 Apr 1924
P: Gifford,Macon Co.,MO

20 John Wesley THOMPSON-63--

21 Mary HARPOLE-64

11 Mary Martha BILLITER-34
B: 20 May 1854
P: ,Marshall Co.,W.VA
D: 23 Jun 1904
P: Gifford,Macon Co.,MO

22 Joseph C. BILLITER-126---

23 Lucinda GREATHOUSE-127---

3 Rovene Melvina DYER-3
B: 4 Sep 1915
P: Kahoka,Clark Co.,MO
D:
P:

6 Henry Sylvester DYER-21
B: 3 Apr 1879
P: Fairmount,Clark Co.,MO
M: 3 Feb 1904 --6
P: Kahoka,Clark Co.,MO
D: 22 Mar 1965
P: Kahoka,Clark Co.,MO

12 Charles Hillory DYER-42
B: 29 Oct 1843
P: Lanesville (nr),HC,IN
M: 9 Sep 1866 --9
P: Lanesville,HC,IN
D: 16 May 1915
P: Wyaconda,Clark Co.,MO

24 William B DYER-138

25 Sarah Elizabeth HURN-139-

13 Melvina BOLEY-43
B: 26 Sep 1846
P: Lanesville,HC,IN
D: 6 Mar 1930
P: Wyaconda,Clark Co.,MO

26 Nicholas BOLEY-149

27 Sarah LAHUE-150

28

7 Juda (NMN) ANDERSON-22
B: 26 Sep 1879
P: Wyaconda,Clark Co.,MO
D: 5 Feb 1957
P: Kirksville,Adair Co.,MO

14 James ANDERSON-53
B: 4 Nov 1826
P: ,,KY
M: 1 Mar 1860 --10
P:
D: 28 Jun 1881
P: Luray,Clark Co.,MO

29

30 Thomas C. RICHEY JR-159--

15 Mary Elizabeth RICHEY-54
B: 31 Dec 1837
P: ,Jennings Co.,IN
D: 19 Apr 1916
P: Luray,Clark Co.,MO

31 Francis F FITZGERALD-160-

Name and address of submitter:
Gladys LaVon (Lowe) Treadway
2815 Hillside Court
Bettendorf, IA 52722-2915
C:\PAF\DATA
Phone:(319) 355-2095

Complete + return

FAMILY GROUP RECORD-1051

HUSBAND Lewis SINGER-2909

BORN: PLACE:
CHR.: PLACE:
DIED: PLACE:
BUR.: PLACE:
MARR: 1950 PLACE:
FATHER:
MOTHER:

WIFE Thelma Lee COMPTON-2753

BORN: 3 Jan 1905 PLACE: ,Adair Co.,MO
CHR.: PLACE:
DIED: 6 Dec 1980 PLACE: Elmhurst,DuPage Co.,IL
BUR.: Dec 1980 PLACE: Elmhurst,DuPage Co.,IL
FATHER: Jeremiah Douglas COMPTON-2734
MOTHER: Alzada Sophi CLEM-2733

has other marriage(s)
PARENTS' MRIN: 983

CHILDREN

If children complete info on back if married + had children

1. NAME:
---- BORN: PLACE:
CHR.: PLACE:
DIED: PLACE:
BUR.: PLACE:
SPOUSE:
MARR: PLACE:

2. NAME:
---- BORN: PLACE:
CHR.: PLACE:
DIED: PLACE:
BUR.: PLACE:
SPOUSE:
MARR: PLACE:

3. NAME:
---- BORN: PLACE:
CHR.: PLACE:
DIED: PLACE:
BUR.: PLACE:
SPOUSE:
MARR: PLACE:

4. NAME:
---- BORN: PLACE:
CHR.: PLACE:
DIED: PLACE:
BUR.: PLACE:
SPOUSE:
MARR: PLACE:

Gladys LaVon (Lowe) Treadway
2815 Hillside Court
Bettendorf, IA 52722-2915
C:\PAF\LOWE
Phone:(319) 355-2095

Relationship to:

Husband _____

Wife 2nd Cousin once removed

Date prepared: 16 Mar 1995

Complete & return

FAMILY GROUP RECORD-1050

HUSBAND Herman SINGER-2908

BORN: PLACE:
CHR.: PLACE:
DIED: Bef 1950 PLACE:
BUR.: PLACE:
MARR: 28 Aug 1923 PLACE:
FATHER:
MOTHER:

WIFE Thelma Lee COMPTON-2753

BORN: 3 Jan 1905 PLACE: ,Adair Co.,MO
CHR.: PLACE:
DIED: 6 Dec 1980 PLACE: Elmhurst,DuPage Co.,IL
BUR.: Dec 1980 PLACE: Elmhurst,DuPage Co.,IL
FATHER: Jeremiah Douglas COMPTON-2734
MOTHER: Alzada Sophi CLEM-2733

has other marriage(s)
PARENTS' MRIN: 983

CHILDREN

If children complete info on back if married and had children.

1. NAME:
---- BORN: PLACE:
CHR.: PLACE:
DIED: PLACE:
BUR.: PLACE:
SPOUSE:
MARR: PLACE:

2. NAME:
---- BORN: PLACE:
CHR.: PLACE:
DIED: PLACE:
BUR.: PLACE:
SPOUSE:
MARR: PLACE:

3. NAME:
---- BORN: PLACE:
CHR.: PLACE:
DIED: PLACE:
BUR.: PLACE:
SPOUSE:
MARR: PLACE:

4. NAME:
---- BORN: PLACE:
CHR.: PLACE:
DIED: PLACE:
BUR.: PLACE:
SPOUSE:
MARR: PLACE:

Gladys LaVon (Lowe) Treadway
2815 Hillside Court
Bettendorf, IA 52722-2915
C:\PAF\LOWE
Phone:(319) 355-2095

Relationship to:

Husband_____

Wife 2nd Cousin once removed

Date prepared: 16 Mar 1995

FATHER Byron SIMONS-2906

NAME:		PLACE:
CHR.:		PLACE:
BIRD:	Abt 1850	PLACE:
BUR.:		PLACE:
MARR:	24 Aug 1921	PLACE:
FATHER:		
MOTHER:		

WIFE Thalia Ann CRAFTON-1293

NAME:	3 Jan 1905	PLACE: Adair Co.,MO
CHR.:		PLACE:
BIRD:	8 Dec 1980	PLACE: Kirksville,Adair Co.,IL
BUR.:	Dec 1980	PLACE: Kirksville,Adair Co.,IL
FATHER: Jeremiah Douglas CRAFTON-1274		Died after marriage(m)
MOTHER: Alinda Ingal CLOW-1290		Divorced, date: yes

CHILDREN

1. NAME:
   - NAME:
   - BORN: PLACE:
   - CHR.: PLACE:
   - BIRD: PLACE:
   - BUR.: PLACE:
   - DIVORCE:
   - MARR: PLACE:

2. NAME:
   - NAME:
   - BORN: PLACE:
   - CHR.: PLACE:
   - BIRD: PLACE:
   - BUR.: PLACE:
   - DIVORCE:
   - MARR: PLACE:

3. NAME:
   - NAME:
   - BORN: PLACE:
   - CHR.: PLACE:
   - BIRD: PLACE:
   - BUR.: PLACE:
   - DIVORCE:
   - MARR: PLACE:

4. NAME:
   - NAME:
   - BORN: PLACE:
   - CHR.: PLACE:
   - BIRD: PLACE:
   - BUR.: PLACE:
   - DIVORCE:
   - MARR: PLACE:

Gladys LaVon (Lowe) Tressler
2916 Hillside Court
Bettendorf, IA 52722-2915
C/MAF/LDGC
Phone:(319) 355-2025

Relationship to
Husband

Wife of Gerald Lee Tressler. This prepared: 16 Mar 1992

RESEARCH AT LDS LIBRARY

Research done at LDS library in Davenport, IA from microfilm ordered August 1995.

Microfilm #0859784 item 1 "Abstracts of Will Book ABCD" Ross Co. OH.

Index of book first: Name on same page as above if none listed.

Name	Pg		
Thompson,			
Ozwald Sen	10	Morgan	55
Nancy	10-44	Mary	55
Ignatius	10-44	Mr.	56
Philip	10-61	Lavina	61
William	10-44	Harriet	61
Ezekiel	10-61	Narcissa	61
Joseph	10-44-101-104	Charlotte	61
Peggy	17	Pensa	61
James	17	Louvisa	61
Jane	19-44	Margaret	61-78
Seybarah	19	Mary Dunn	63-64
John	19-20	George H.	63
Isreal	23	William C.S.	68
Ann	44	Rufus A.	68
Charles M.	44	Nathaniel J.	68
Thomas L.	44	Elizabeth	68
Mary Ann	44-61	A.W.	4
Oswell	44	Charles	102
John W.	44	Isaac	104
George	44-61	Francis	104

Ozwald Sen pg 10 was will 1810. Already have copy. List family Ignatius will was listed. 1838. Already have copy. List family

Pg 61-

Ezekiel Thompson will abstracted here #316 p.421: Ezekiel (x) Thompson being affected. All land I own shall remain property of my beloved wife, Lavina Thompson for life or as long as she remains unmarried. To son Ezekiel after mg of wife, the home farm. After death or remarriage of wife, executor to sell upper place upong the most advanteges terms having an eye to interest of my children and divide it equally among my seven daughters: Harriet Zimmerman, late Thompson, Narcissa Makins, late Thompson, Charlotte Caskey, late Thompson, Mary Ann Thompson, Pensa Thompson, Louvisa Thompson and Margaret Thompson. Ezekiel to have a mare and Margaret, youngest daughter to have a mare. Wife and children under 14 years to have legal allowance from personalty and rest sold. My claim upon George Thompson of Illinois to be continued in the hands of Dr Marius Brown as my agent and he is to pay executor balance when collected unless agreement I made in August last with Zacharah Johnson should be

RESEARCH AT LDS LIBRARY

Research done at LDS library in Davenport, IA from microfilm ordered August 1995.

Microfilm #965764 item 1 "Abstracts of Will Book ABCD" Ross Co. OH.

Index of book first: Name on same page as above if none listed.

Name	Pg.	Name	Pg.
Thompson,			
Oswald Sam	10	Morgan	55
Nancy	10-44	Mary	"
Japhetha	"	Mr.	56
Philip	10-61	Lavina	61
William	10-44	Harriet	"
Ezekiel	10-61	Narcissa	"
Joseph	10-44-101-104	Charlotte	"
Peggy	17	Penas	
James	"	Louvisa	"
Jane	19-44	Margaret	61-78
Seybrah	19	Mary Dunn	63-64
John	19-20	George H.	63
Israel	23	William C.S.	63
Ann	44	Rufus A.	"
Charles M.	"	Nathaniel J.	"
Thomas L.	"	Elizabeth	"
Mary Ann	44-61	A.M.	4
Oswell	44	Charles	102
John W.	"	Isaac	104
George	44-52	Francis	"

Oswald Sam pg. 10 was will 1816. Already have copy. List family Japhetha will was listed, 1838. Already have copy. List family

Ezekiel Thompson will mentioned here 1316 p.4321: Ezekiel (x) Thompson being affected. All land I own shall remain property of my beloved wife, Lavina Thompson for life or as long as she remains unmarried. To son Ezekiel after my of wife, the home farm. After death or remarriage of wife, executor to sell upper place upon the most advantages terms having an eye to interest of my children and divide it equally among my seven daughters: Harriet Zimmerman, late Thompson, Narcissa Makins, late Thompson, Charlotte Caskey, late Thompson, Mary Ann Thompson, Penas Thompson, Louvisa Thompson and Margaret Thompson. Ezekiel to have a mare and Margaret, youngest daughter to have a mare. Wife and children under 14 years to have legal allowance from personally and last sold. My claim upon George Thompson of Illinois to be continued in the hands of Dr Marius Brown as my agent and he is to pay executor balance when collected unless agreement I made in August last with Zachrah Johnson should be

complied with, that is to say if Johnson pays me or my executor $200 and costs then claim against George Thompson is cancelled. Executor Isiah Ingham dated 7 Sep 1837 Present Thomas J. Veatch, Philip Thompson and Isaiah Ingham. Proved 30 Aug 1838. Ross Co. Ohio.

Pg 19 #124 p.138 Will of William Justice of Union Twp. Ross Co. OH. Abstracted: 4 children Hannah, Noah, William Montgomery and Rachel Justice. Daughter Rachel Hutson and sons John and Seth Justice. William Montgomery under age. 2 grandchildren: Jane and Seybarah Thompson children of John Thompson to have 50 acrers each. Hannahs child George Washington. Son John to be executor. written 31 May 1820 and proved April term 1821.

Pg 63-64 #325 p.436 Will of Walter Dun of Fayette Co. KY. If died at home, buried on land I now reside and other instructions for burial. 5 children: Mary Anderson Dun, wife of George R. Thompson, John Graham Dun, James Dun, Walter A. Dun and Robert George Dun. Children supported till age 21 as brother George W. and John Dun seem suitable. No person not of Dun blood to control property during lifetime of Mary Anderson Dun Thompson. She to have $1000 to her and her husband of Madison Co. OH land. Written 24 Jul 1837 and proved 22 Nov 1838 in August court of Fayette Co. KY.

Pg 68 #344 p477 Will of Nathaniel Johnson of Springfield Twp, Ross Co. OH. Youngest son John M. Johnson, dau: Nancy Jane & Margaret, sons: James & Henry and wife Nancy. 4 Grandchildren: William C.S., Rufus A., Nathaniel J. & Elizabeth Thompson $150 each. Granddau Agnes C. Johnson $150. Balance all my children: James, Henry, Samuel, John M., Nancy Jane and Margaret. Dated 30 Mar 1839 codicil Apr 1839 and proved 27 Nov 1839.

Pg 17 #110 p120 Will of Henry Kuykendall of Ross Co. OH listed daughter Peggy Thompson, wife of James Thompson dated 26 Oct 1818.

Microfilm # 0977561 Original Marriages Ross Co. 1798-1803 1808-9 item 1 and also Probate Court records item 2.

Testamentary Docket 1821-1828 Ross Co. OH.

Index

No Tiffin

1. Joseph Gardner dec'd 165, 222 several other pages as Judge
2. Joshua Thompson dec'd 26, 63
3. Nathan Thompson dec'd 36, 43, 70

coupled with, that is to say if Johnson pays me or my executor $200 and costs then claim against George Thompson is cancelled. Executor Isiah Ingham dated 7 Sep 1837 Present Thomas L. Veatch, Philip Thompson and Isaiah Ingham. Proved 30 Aug 1838. Ross Co. Ohio.

Pg 19 #124 p.136 Will of William Jeffries of Union Twp. Ross Co. OH. Abstracted: 4 children Hannah, Noah, William Montgomery and Rachel Jeffries. Daughter Rachel Antson and sons John and Seth Jeffries. William Montgomery under age. 2 grandchildren: Jane and Sybrah Thompson children of John Thompson to have 50 acres each. Hannahs child George Washington. Son John to be executor. Written 31 May 1820 and proved April term 1821.

Pg 63-64 #325 p.436 Will of Walter Dun of Fayette Co. KY. If died at home, buried on land I now reside and other instructions for burial. 5 children Mary Anderson Dun, wife of George R. Thompson, John Graham Dun, James Dun, Walter A. Dun and Robert George Dun. Children supported till age 21 as brother George M. and John Dun seem suitable. No person not of Dun blood to control property during lifetime of Mary Anderson Dun Thompson. She to have $1000 to her and her husband of Madison Co. OH land. Written 24 Jul 1837 and proved 22 Nov 1838 in August court of Fayette Co. KY.

Pg 63 #124 p427 Will of Nathaniel Johnson of Springfield Twp, Ross Co. OH. Youngest son John M. Johnson. dau: Nancy Jane & Margaret, sons James & Henry and wife Nancy. 4 Grandchildren: William C.S., Ruth A., Nathaniel J. & Elizabeth Thompson $150 each. Grandsn Agnes C. Johnson $150. Balance all my children: James, Nancy, Samuel, John M., Nancy Jane and Margaret. Dated 30 Mar 1829 codicil Apr 1829 and proved 27 Nov 1829.

Pg 17 #110 p120 Will of Henry Kuykendall of Ross Co. OH listed daughter Peggy Thompson, wife of James Thompson dated 26 Oct 1816.

Microfilm # 0977361 Original Marriages Ross Co. 1796-1803 1808-
item 1 and also Probate Court records item 2.

Testamentary Docket 1821-1828 Ross Co. OH.
Index

No TITLE
1. Joseph Gardner dec'd 165, 222 several other pages as judge
2. Joshua Thompson dec'd 26, 43
3. Nathan Thompson dec'd 36, 43, 70

In going thru all the settlements Joseph Gardner and Ignatius showed up in same documents, although these were not in index.

2. Joshua Thompson p.26 Wed Nov 7, 1821, Letters of Administration be granted unto Bailey Stewart on the estate of Joshua Thompson deceased was granted. Signed John Thompson Clerk of Court? (as signed all of them.

pg 63 Need more time to settle estate of Joshua Thompson. Never located more on settlement later.

3. Nathan Thompson p.36 Mon 19 Nov 1821, 3 named to appraise estate of Nathan Thompson: Archibald McClune, Henry Puck?, Allison C. Looker?. Named James Robinson as adm of estate, asked to have until next June to settle estate.

pg 43 Nathan Thompson Mon 11 Feb 1822, Executor asked for more time to settle estate.

pg 70 Settlement of Nathan Thompson estate Sept Term Sat 12 Oct 1822. James Robinson settled estate, money received from estate was $72.68 3/4 and after paying all bills which came to $72.68 3/4 the estate settled.

1. ~~Joseph Gardner~~ pg 36-37 listed Joseph as one of Judges of Ross Co. 26 Nov 1821. John Betts died in one of the West India Islands, having first made a wil but the will was not presented to court and personal property going to waste so Letters of Adm. granted to Joseph Gardner. They also ordered that Isaac Cook, Isaac Davis and ~~IGNATIUS THOMPSON~~ freeholders, after being duly sworn in to appraise the perosnal estate of John Betts.

~~Microfilm # 0977561~~ Original Marriages 1898-1803 1808-9 Ross Co. OH. Item 1 Indexed by Marie Tayler Clark Jan 1975.

No Gardner
1 Tiffin p 35
3 Thompson p 1,9,34

pg 1 Mathew Thompson md Polly Henderson 6 May 1800 at Chillicothe, OH by William Speer.

pg 9 Ansel Thompson md Kitty Eaton? (Eaten) 16 May 1801 Chillicothe, OH.

pg 34 "A Marriage contract was solomised between ~~Ezekiel Thompson~~ and Viney Davis ~~be~~fore me this 9th day of April 1809. Both of Ross Co. OH signed by Peter Jackson"

pg 35 "By virtue of a licence issued from <u>court</u> office the 14th of April 1809-- This is to certify that I married Edward Tiffin

In going thru all the settlements Joseph Gardner and Tymetius showed up in case documents, although there were not in index.

2. Joshua Thompson p.26 Wed Nov 7, 1821, letters of Administration be granted unto Bailey Stewart on the estate of Joshua Thompson deceased was granted. Signed John Thompson Clerk of Court? (as signed all of them.

pg 63 Need more time to settle estate of Joshua Thompson. Never located more on settlement later.

3. Nathan Thompson p.36 Mon 19 Nov 1821, I meet to appraise estate of Nathan Thompson Archibald McClure, Henry Pack?, Allison C. Lockart?. Named James Robinson as adm of estate, asked to have until next June to settle estate.

pg 43 Nathan Thompson Mon 11 Feb 1822, Executor asked for more time to settle estate.

pg 70 Settlement of Nathan Thompson estate Sept Term Sat 12 Oct 1822. James Robinson settled estate, money received from estate was $72.68 3/4 and after paying all bills which came to $72.68 3/4 the estate settled.

1. Joseph Gardner pg 36-37 listed Joseph as one of Judges of Ross Co. 26 Nov 1821. Joan Batts died in one of the West India Islands, having first made a will but the will was not presented to court and personal property going to waste so letters of Adm. granted to Joseph Gardner. They also ordered that Isaac Cook, Isaac Davis and ~~JONATHAN THOMPSON~~ freeholders, after being duly sworn in to appraise the personal estate of John Batts.

Microfilm ? ~~DESCRIPT~~ Original Marriages 1798-1803 1808-9 Ross Co. OH. Item 1 Indexed by Marie Taylor Clerk Jan 1975.

No Gardner
1 Tillin p 35
3 Thompson p 1,9,34

pg 1 Matthew Thompson ad Polly Henderson 6 May 1800 at Chillicothe, OH by William Speer.

pg 9 Ansel Thompson ad Kitty Eaton (Eaton) 16 May 1801 Chillicothe, OH.

pg 34 "A Marriage contract was solemnized between ~~Reuben~~ Thompson and Vinny Davis before me this 8th day of April 1809. Both of Ross Co. OH signed by Peter Jackson"

pg 35 "By virtue of a licence issued from ~~court~~ office the 14th of April 1809-- This is to certify that I married Edward Tillin

Esq. and Polly Porter the 16th of April 1809-- Given under my hand and seal this 22nd day of April 1809 Henry Porter"

Microfilm # 0859784 item 2 Ross Co. OH Tombstone Records by Katherine D. Blosser (mostly of persons born before 1800).

Checked all cemtery listings for Thompson, Gardner & Tiffin, Non in Union Twp. that was listed.

Index to pages and locations of cemeteries.
Union Twp. (all of ones listed) NO THOMPSONS

pg 108 Mt Union Presb.
pg 111 Union Chapel Andersonville
pg 112 Springbank Cem.
pg 113 In a field by Egypt Pike, Old Mace Graveyard, Yellowbud Pike. Andersonville in field on Morrison Farm.
pg 114 Roy Hurst Farm Egypt Pike
pg 115 Bowdle Graveyard
pg 116 Worthington cem.

Other cemeteries that were checked:
pg 112 Springbank Cem.
Anthony ~~Sims~~ Davenport 1757-1845 Am Rev. Soldier
Mary Bazzle his 2nd wife 1771-1821
Bazzel their son 1795-1837
Sarah Evans wife Bazzle Davenport 1793-1836

pg 117 In Field Just West of Biers Run Bridge
Mr Robert Worthington d. 10 Jan 1843 age 72 yrs 8 mo.
Mrs Ann E. " wife of Robert d. 24 Nov 1848 age 73 yrs 10 mo.

pg ? Concord Twp. Frankfort cem. behind cannery
Stephen Tiffin d. 1 Aug 1841 age 46 yrs 7 mo 9 da.

pg ? Frankfort, Greenlawn cem.
Stephen Tiffin b. 23 Dec 1794 d. 1 Aug 1841
Elizabeth B." his wife b. 29 Dec 1808 d. 14 Apr 1846.

pg 74 Liberty Twp. Schooley Station cem, in churchyard.
Benjamin Thompson d. 6 Apr 1834 in 74th year.
Ann his wife d. 13 Sep 1834 in 64th year.

pg 80 Bainbridge Village Cem. Paxton Twp.
John Thompson d. 13 Aug 1866 age 72 yrs 7 mo 10 da.
Eliza Thompson d. 14 Jun 1873 age 67 yrs 1 mo 20 da.

pg 89 Grandview Cem. Chillicothe, OH Scioto Twp.
Thomas Worthington b. 16 Jul 1773 in Berkeley Co. Va d. in NY 20 Jun 1827.
Col Thomas 3rd son of Thomas was born 1807.

Reg. and Polly Porter the 16th of April 1809-- Given under my hand and seal this 22nd day of April 1809 Henry Porter"

Microfilm # 0835744 Reel 2 Ross Co. OH Tombstone Records by Katherine D. Blosser (mostly of persons born before 1800).

Checked all cemetery listings for Thompson, Gardner & Tillin, Non in Union Twp. that was listed.

Index to pages and locations of cemeteries.
Union Twp. (all of ones listed) NO TRONTSONS

pg 108 Mt Union Fresb.
pg 111 Union Chapel Andersonville
pg 112 Springbank Cem.
pg 113 In a field by Egypt Pike. Old Mace Graveyard, Yellowbud Pike. Andersonville in field on Morrison Farm.
pg 114 Roy Hurst Farm Egypt Pike
pg 115 Bowdle Graveyard
pg 116 Worthington Cem.

Other cemeteries that were checked:
pg 112 Springbank Cem.
Anthony Cem Davenport 1757-1845 Am Rev. Soldier
Mary Bazzie his 2nd wife 1771-1821
Bazzel their son 1795-1837
Sarah Evans wife Bazzie Davenport 1793-1836

pg 117 In field Just West of Biers Run Bridge
Mr Robert Worthington d. 10 Jan 1843 age 72 yrs 8 mo.
Mrs Ann E. " wife of Robert d. 24 Nov 1848 age 73 yrs 10 mo.

pg 7 Concord Twp. Frankfort Cem. behind cannery
Stephen Tillin d. 1 Aug 1841 age 46 yrs 7 mo 9 da.

pg 7 Frankfort, Greenlawn Cem.
Stephen Tillin b. 23 Dec 1794 d. 1 Aug 1841
Elizabeth B.* his wife b. 29 Dec 1808 d. 14 Apr 1846.

pg 74 Liberty Twp. Schooley Station Cem. in churchyard.
Benjamin Thompson d. 6 Apr 1834 in 74th year.
Ann his wife d. 13 Sep 1834 in 64th year.

pg 80 Rainbridge Village Cem. Paxton Twp.
John Thompson d. 13 Aug 1846 age 72 yrs 7 mo 10 da.
Eliza Thompson d. 14 Jun 1873 age 67 yrs 1 mo 20 da.

pg 85 Grandview Cem. Chillicothe, OH Scioto Twp.
Thomas Worthington b. 16 Jul 1773 in Berkeley Co. Va d. in NY 20 Jun 1827.
Col Thomas 3rd son of Thomas was born 1807.

pg 91 Greenlawn cem Chillicothe OH Scioto Twp.
Benjamin Thompson d. 23 Apr 1815 age 32 years.

Phillip Gardner b. 1 Nov 1796 d. 24 Sep 1870 age 73 yrs 10 mo 24 days.
Elizabeth his wife b. 22 Mar 1798 d. 6 Jul 1848 age 50 yrs 3 mo 16 days.

Some Church records also on same film of Ross Co. OH

No Tiffins
No Gardners
1 Josephine Thompson pg 47-- Dism. 1857 (nothing else)

RootsWeb.com The oldest and largest FREE genealogy site, supported by A

Home | Searches | Family Trees | Mailing Lists | Message Boards | Web Sites | Passwords

Find Your Ancestors in the Birth, Marriage, and Death Records Click Here!

Paul Rekow's Family Tree

Entries: 4283 **Updated:** Sat Mar 29 13:51:04 2003

Contact: Paul Rekow pdrekow@prairieweb.com

- *ID:* I1047
- *Name:* **Ozwald Thompson**
- *Title:* Sr.
- *Sex:* M
- *Birth:* in Maryland
- *Death:* 28 AUG 1810 in Ross Co, OH

Marriage 1 Nancy

Children

1. Ignatious Thompson
2. Philip Thompson b: 1774 in Maryland
3. Ozwald (Ozwell) Thompson
4. William Thompson
5. Joseph Thompson

Who are your ancestors?

Quick Find:

Great Grandparents

Grandparents

Parents

www.ancestry.com
search site

Get Started:

1. U.S. Federal Census
2. Social Security Death Index
3. Military Records
4. Newspaper Archives

www.ancestry.com
search site

RootsWeb.com
Home | Searches | Family Trees | Mailing Lists | Message Boards | Web Sites | Passwords
Find Your Ancestors in the Birth, Marriage, and Death Records Click Here!

Paul Rekow's Family Tree

Entries: 4283 Updated: Sat Mar 29 13:31:04 2003

Contact: Paul Rekow

Index | Ostrandancy | Register | Add Post-on

- ID: I1047
- Name: Oswald Thompson
- Title: Sr.
- Sex: M
- Birth: in Maryland
- Death: 28 AUG 1810 in Ross Co, OH

Marriage 1 Nancy

Children

1. Ignatious Thompson
2. Philip Thompson b: 1774 in Maryland
3. Oswald (Oswell) Thompson
4. William Thompson
5. Joseph Thompson

Who are you ancestors?
Quick Find
Start Genealogy
Free Insert
Find
www.familytreemaker.com
Search site
Go! Search
1. U.S. Federal Census
2. Social Security Death Index
3. Military Records
4. New Ancestor Archives
www.ancestry.com
Search site

Index | **Descendancy** | **Register** | **Add Post-em**

Printer Friendly Version Search Ancestry Search WorldConnect

Join Ancestry.com Today!

WorldConnect Home | WorldConnect Global Search | WorldConnect Help

RootsWeb.com, Inc. is NOT responsible for the content of the GEDCOMs uploaded through the WorldConnect Program. If you have a problem with a particular entry, please contact the submitter of said entry. You have full control over your GEDCOM. You can change or remove it at any time.

RootsWeb is funded and supported by Ancestry.com and our loyal RootsWeb community. Learn more.

About Us | Contact Us | Acceptable Use Policy | PRIVACY STATEMENT | Copyright

Copyright © 1998-2005, MyFamily.com Inc. and its subsidiaries.

MADISON COUNTY OHIO

March 1, 1810 - - Erected and organized

March 1, 1818 - - Diminished by formation of Clark; part of Champaign attached

April 1, 1820 - - Diminished by formation of Union; part of Franklin attached

March 4, 1845 - - Franklin line altered

SUCCESS UNION BAN
75% COTTON PRO

MADISON COUNTY OHIO

March 1, 1810 - - Erected and organized

March 1, 1818 - - Diminished by formation of Clark; part of Champaign attached

April 1, 1820 - - Diminished by formation of Union; part of Franklin attached

March 4, 1845 - - Franklin line altered

Hamilton Co Oh Mgs. 1817-1845
by Lois E Hughes

name	yr	Vol	pg
John ~~Treadway~~ away	1821	1	428
John Treadway	1822	2	154
Wm "	1841	8	479
Wm M. "	1842	10	215

Tredway, Amelia P. 1839 8 - 155

1820 Ohio Census
all Thompsons in Madison Co

nam	pg	Twp
Amos B.	64	London Twp.
Daniel	63	"
Jacob	58	Range
John	64	London

all Thompsons in Ross Co.

Abraham	223	Chillicot
Andrew	274	Springfield
Ezekiel	238	union
Ignatus	243	union
James	223	Chillicot
James	275	Springfield
James	289	Paxton
Jesse	232	Chillicot
John	227	Chillicot
Joseph	241	union
Joseph	266	Jefferson
Ozel	241	union
Philip	243	union
Thomas	244	union
William	241	union

Gateway to the West By Ruth Bowers + Anita Short
Vol 2 qt pub 1967-1978.

Madison Co. Oh. pg 43 - Deaths 1867-1870 - Vol 1 - #3 pg 43-44-45 (Book)
(only 2 thompson)
p 45 Thomas Thompson d. 26 Feb 1870 65yr. (says 4 older) in Ross Co.
Jacob Thompson d. 3 Nov 1869 82yr. Union Twp Madison Co.

1870
65
1805

Madison Co. Deaths 1871-1875
Nancy Thompson d Mar 1875 86yr. (1789) Union Twp Madison Co. b. Ky
Va mg by Neal McDonald - - Thompson md to Anna
Vol 11-12-13-14-15-16-17-18-19-20-21-22-23-24-25

V 21 David Thomson - Anna Cary 30 Jan 1788 Louisa Co. Va.
V. 22 Edward Thomson - Ann Anderson 15 Mar 1785 Louisa Co. Va
24 Charles Thompson - Ann Jordine 19 Nov 1778 " "
25 John Thomson - Ann Turner 24 May 1798 Brunswick Co.

STATE OF WASHINGTON
DEPARTMENT OF HEALTH
CENTER FOR HEALTH STATISTICS

PO BOX 9709
OLYMPIA WA 98507-9709
(206) 753-5936

DATE JULY 27 1995

FEE NUMBER 950706-582

DATA FROM REQUEST

3.00

GLADYS L TREADWAY
2815 HILLSIDE COURT
BETTENDORF IA 52722

NAME WILLARD O THOMPSON

SPOUSE

DATE 1935-1950

PLACE WASHINGTON ST

FATHER

MOTHER

YEARS SEARCHED 1930-1955

[__] MARRIAGE [__] BIRTH

[__] DIVORCE [XX] DEATH

We have made a thorough search of our records using the data indicated above and have not located a certificate.

[__] OTHERS - We will retain $8.00 for the search fee.

[__] VITALCHEK - Your credit card has already been charged the Vitalchek fee.

For a refund of the balance, please submit a written request and a copy of this letter within [13] months of payment.

Option 1. Request another search using information other than above. State law requires an additional $11 fee for this search. NOTE: Each 10-year index search is $11 (death, marriage, or divorce only).

Option 2. File a delayed birth certificate. If this person is over the age of four, he/she or the parents may wish to file a delayed birth certificate. Return this letter within one year to request instructions and forms be sent to you. If not returned within one year a new search fee will be required.

Option 3. Record the birth of a child under age four. If the child was born in a hospital, or other medical facility, please contact that hospital or facility to have the certificate filed. If the child was born outside of a hospital or other medical facility, contact the Health Department in the county where the birth took place.

Option 4. FOR MARRIAGE RECORD(s) - You may contact the County Auditor in the county in which the license was obtained.

Option 5. FOR DISSOLUTION/DIVORCE RECORD(S) - You may contact the County Clerk in the county in which the dissolution/divorce was granted.

Option 6. If the certificate is needed for social security or a passport, show this letter to that agency and they will advise you what proof will be acceptable.

Option 7. Check here if you have received a certificate from our office previously and return this letter.
[__] PHONE NUMBER( )

Please return all correspondence so we can process your request quickly.

Ohio 1830 Roll 131

Greene Co

Hendricks Twp -			M.					35-40										
James Thompson			1 under 5					1										
(Formerly Hamilton ?)																		
Samuel Thompson	Pg 362			30-40			50-60		90-100									
				1			1		1									
Miami Twp.																		
John W. Thompson	Pg 373			20-30														
				2														
Bath Twp. Pg 374																		
(Rox) Wm. H Arpoole		under 5		10-15		20-30		40-50										
		1		1		1		1										
Bath Twp - Pg 342																		
James Thompson		under 5		20-30		30-40												
		1		1		1												
Bath Twp. Pg 343		under 5		30-40														
Will Thompson		1		1														
								60-70										
Joshua Thompson								1										

Female

										under 5		5-10		20-30				
										1		3		1				
										under 5		20-30						
										1		1						
										20-30								
										1								
										under 5		5-10		10-15		30-40		
										1		2		1		1		
										under 5		20-30						
										2		1						
										under 5		5-10		20-30				
										1		2		1				
														60-70				
														1				